WEATHER
Tonight: Partial Clearing
Tuesday: Mainly Sunny

Victoria Times

TODAY'S NEWS TODAY
Classified 386-2121
News 382-3131

92nd YEAR, No. 42 ★★ VICTORIA TIMES, MONDAY, JULY 28, 1975 15 CENTS DAILY, 30 CENTS SATURDAY

★ SPORTS ★

Jack Nicklaus has never won the Canadian Open golf championship. He came close Sunday in Montreal, but took a bogey on the last regulation hole, then lost to Tom Weiskopf on the first sudden-death playoff hole. Page 10.

Elsewhere on today's sports pages:

Victoria Dolphins, doormats in junior football last season when they failed to win a game, opened their season with a pre-season exhibition contest against Vancouver Renfrew Trojans. They lost 9-0 but showed enough improvement to leave coach Ken Werrum in an optimistic frame of mind. Page 10.

Area teams continued their baseball playoffs, highlighted by Mike Bull's performance in leading Esquimalt Lions to the Vancouver Island Little League championship. Mike had a pitching streak end at six consecutive playoff shutouts but won with his bat by hitting a two-run homer in the sixth inning to beat Nanaimo 3-2. Page 10.

In other baseball action, Carnarvon won another Zone Six championship in Pony League, Saanich Evening Optimists swept to their second straight shutout in the B.C. 13-year-old Babe Ruth finals in North Vancouver, Victoria Firefighters lost in their bid for a second straight B.C. Senior Babe Ruth crown in Vancouver, and Victoria was eliminated by Vancouver in Colt playdowns. All on page 10.

In softball, Tony's Holding advanced to the provincial finals in Senior "C" women's play and Abbotsford beat out three Vancouver Island teams to win the B.C. Junior boys' title. Victoria Bates, meanwhile, had a winning and losing weekend, winning three out of four in the Pacific Coast Men's Fastball League but losing pitcher Clay Allinotte. Page 11.

World Team Tennis returns to Memorial Arena tonight with Hawaii Leis meeting Cleveland Nets and this time, Australian star John Newcombe says he's ready to play. Page 8.

MASSACRES AND STARVATION

Diplomats Fleeing Angola

HUCKLEBERRY FINN adventures come alive every time a boy and his friends face the challenge of another summer day. The waters inside the Ogden Point breakwater form the setting for another Mark Twain episode as Tony Melizza and Brian Phillips set out to sea with a willing sea dog as lookout. (Irving Strickland photo)

Times News Services

LUANDA — Americans and Europeans continued to flee from embattled Angola today as rival nationalist armies vied for control of the southwest African territory.

No immediate plans to close the U.S. consulate were announced, but the British consulate was shut down Sunday and the staff flew to London today.

Stanley Croft, the British consul general in Luanda, said in London there were reports of "massacres of blacks by blacks" and, although there had been no moves against whites, the situation in Luanda was becoming increasingly dangerous.

Meanwhile, nearly half a million black refugees from the fighting in Luanda and villagers returning home from Zaire are facing starvation in northern Angola, western diplomatic sources said today in Luanda.

The sources reported between 40 and 50 tribesmen dying of starvation daily.

Roadblocks on the outskirts of Luanda manned by troops of the Popular Movement for the Liberation of Angola are refusing emergency food supply trucks to leave the city, they added.

In London, Portuguese officials are reported as saying the Chinese-backed National Front for the Liberation of Angola has captured strategic towns north and east of Angola's capital of Luanda, in preparation for a final advance on the city.

A pall of black smoke rose over Luanda Sunday after guerrillas fighting around fuel dumps ignited a storage tank of low octane fuel.

Reports from the capital said that the sound of mortar rounds and automatic weapons fire could be heard across the city.

The FWLA is fighting its way toward the capital with a 5,000-strong army led by the organization's president, Holden Roberto.

Meanwhile, beleaguered FNLA groups in Luanda itself, are under attack from the rival communist-backed Popular Movement for the Liberation of Angola (NPLA).

A Portuguese military spokesman said the FNLA had taken the town of Caxito, 27 miles north of the capital, and Lucala, 170 miles to the east, giving it control of road and rail links to the city.

In its advance from the north, the FNLA has to capture one more important bridge over the Bengo River at Caonaco, about 10 miles north of the capital.

Once they have that, nothing can stop them marching on

See MANY Page 2

Indians Break With UFAWU

Native Brotherhood of B.C. Fishermen are organizing a fish market separate from those planned by striking union fishermen, brotherhood business agent Bud Recalma of Vancouver said today.

Recalma said the market will sell fish to the public at roughly one-third the supermarket cost when trollers and seiners return later this week with their catch.

He said there are a good number of native fishermen in the Victoria area so fish sales will probably be made here as well as on the mainland.

The fish market is a bid to raise money for Indian fishermen and the native organiation, he said.

The move widens the rift between the brotherhood and the striking United Fishermen and Allied Workers Union, which has planned its own cross-Canada sale of fish which will start in B.C. on Tuesday.

Jack Nichol, UFAWU spokesman, said Sunday the brotherhood could be strikebreaking by opening its own market.

"We are very concerned," he said in an interview. "The brotherhood is not geared up to hold fish sales and we don't think they've done adequate organization.

"We're concerned the fish could fall in the hands of the fish companies or co-operatives rather than the general public. In this way it could become a strikebreaking tactic — it could undermine our strike."

The 7,000-member UFAWU went on strike against association companies on Friday after its bargaining committee rejected the final company offer. Members were voting on the offer today, Tuesday and Wednesday.

Trollermen will put to sea Thursday and their salmon catch will be sold in the U.S.,

See FISH Page 2

SURFBOARD FOILED SHARK

SYDNEY, Australia (UPI) — A 12-foot shark seized a surfer, then spat him out in an attack 300 yards off Maroochydore Beach during the weekend.

Gary Grace, 21, suffered severe lacerations of the buttocks and one arm in the encounter 55 miles west of Brisbane on Saturday.

Gary's brother Michael, 19, said the young man was apparently saved by his own surfboard.

"The shark had both Gary and his surfboard in his mouth but shook its head to get rid of the board and sort of spat Gary out along with the board," Michael said.

"There was a terrific splash," Michael said in recounting the incident. "Gary screamed, a horrible scream like a death scream.

"We saw this huge tail swaying over us and Gary and his board disappeared. After a few seconds he came to the surface yelling and kicking," Michael said.

"He was bleeding badly."

Other board riders moved in to help Gary and pulled him onto a board.

He had 30 stitches in his wounds but was reported in satisfactory condition.

NEWS BRIEFS

Hurricane Falters

HALIFAX (CP) — Hurricane Blanche, the first tropical storm of 1975 to hit the Maritimes, quickly was weakening today as it crossed southwestern Nova Scotia with heavy rain and winds up to 55 miles an hour.

U.S. Trade Better

WASHINGTON (AP) — Because of a big drop in oil imports, the United States had a record monthly trade surplus in June of more than $1.7 billion, the government said today.

Cyprus on Alert

NICOSIA, Cyprus (UPI) — Turkish troops shot and killed a Greek Cypriot today and the Greek Cypriot National Guard was immediately put on highest alert, a government communique said.

Soviet, U.S. Meet

WARSAW (UPI) — Soviet Communist Party Chief Leonid Brezhev is expected to attend a summit meeting in Washington with President Ford in mid-October, a U.S. official said today.

ICBC Pickets Bridge

VANCOUVER (CP) — About 20 Insurance Corporation of B.C. strikers set up an information picket line at the north approach of the Lions Gate Bridge during rush hour today.

Hijacker Nabbed

TOKYO (Reuter) — Police arrested Hidekatsu Oshima, 17, aboard a Japanese All-Nippon Airways Tristar today after a hijack attempt on a flight from Tokyo to Sapporo in northern Japan.

Turks Taking Over

Times News Services

ANKARA — Turkish units began moving today into U.S. military installations scattered around Turkey, officials here said.

They said the troops were acting to take control of the bases but declined to give further details. No reports were available from the sites to confirm the official announcement.

Officials denied press reports that the United States already had closed some of the key bases.

Meanwhile, Premier Suleyman Demirel scheduled a cabinet meeting Tuesday to study the progress so far towards the implementation of his government's decision to suspend all operations on the U.S. installations.

Turkey has also called an extraordinary meeting of the North Atlantic Treaty Organization council to explain its decision.

Strike by Prisoners Spreads to Matsqui

NEW WESTMINSTER (CP) — A strike by prisoners at the British Columbia Penitentiary has spread to the Matsqui Institution in the Mission area.

Officials said today the strike is in progress and has been peaceful.

Prisoners at the B.C. Penitentiary went on strike last Tuesday attempting to force the Canadian Penitentiary Service to bargain collectively. The service has refused and the strike was scheduled to end later today.

"All normal inmate privileges have been cancelled and no work programs are being done," a Matsqui official said today. He predicted the strike would end Tuesday at 5 p.m.

Claire Culhane, a member of the Prisoners Union committee, said the Matsqui strike originally was called for 48 hours and "would probably end Tuesday."

"It's a victory for us because the prisoners stayed with their position of a non-violent, no work demonstration," she said.

M-B MILLS STAY SHUT

PORT ALBERNI — Scheduled re-openings of MacMillan Bloedel's sawmills and logging operations in the Alberni Valley have been postponed indefinitely because of the strike at the pulp and paper mill, the company announced today.

Startup of the Somass and Alberni Pacific Division sawmills, employing 1,600, and the logging divisions, employing 1,400, had been set for Aug. 5. They closed earlier this month because of poor lumber markets.

The company said the sawmills won't reopen because of the strike by 1,300 members of the Canadian paperworkers Union.

INDEX

	Page
Births, Deaths	22
Classified	22-23
Comics	34
Entertainment	35
Family	18, 19
Finance	6
Gardening	23
Sports	8-15
TV, Radio	23

WORDPLAY

Send your own WORDPLAY, care of this newspaper.

Big Bus Strike Looms

Vancouver Island and Victoria-Vancouver highway bus services could be shut down simultaneously if either of two unions takes strike action in the next few days.

Representatives of Amalgamated Transit Union and Canadian Brotherhood of Railway, Transport and General Workers met Friday in Nanaimo to discuss possible joint action in trying to force contract settlement.

Regional vice-president Dick Henham, of the CBRT in Vancouver, said he was not a participant and could not confirm joint action, but he said the meeting did take place.

Earlier, Vancouver Island business agent Jim Grealy was reported as saying the unions had agreed to respect each other's pickets in the event of strike.

CBRT employees of Vancouver Island Coach Lines have served strike notice. They have been negotiating since January and have been without a contract since February.

In Vancouver, Pacific Stage Lines employees, members of ATU, will take a strike vote Friday and are awaiting appointment of a provincial mediation officer in their dispute. Their contract expired March 31, and members now seek parity with B.C. Hydro truck drivers who get $2.46 an hour more.

ICBC Pickets Protest to NDP

Members of the Office Employees Union today took their struggle with Insurance Corp. of B.C. to the steps of the New Democratic Party's Victoria constituency office because they feel the NDP government is trying to break their strike.

About 35 pickets assembled at the Blanshard Street office after 9 a.m., where spokesman Wayne Koski said, "This will go on until the NDP decides to end it."

"The government is intent on breaking this strike," he added. "We feel the situation is political," referring to the rejection by Transport Minister Robert Strachan of proposed settlement terms and reiteration of a 14 per cent raise offered by the government.

Koski, shop steward for the Victoria membership of Local 378 Office and Technical Employees Union, said when the government "comes back and offers the same as it did before we went on strike (ten weeks ago) they're playing some funny games."

Meanwhile, union representative Fred Trotter in Vancouver said he was pleased at progress made in negotiations Sunday, although there were no major items dealt with. He said there was substantial agreement in minor cost items and such administrative clauses as job classification, overtime and holidays which he said are significant in a first agreement.

"I feel much better getting this material cleared away," Trotter said, expecting basic wages to be dealt with at another meeting scheduled for today.

The union seeks parity with B.C. Hydro employees, who at the clerical level get about $200 a month more salary. Before the strike the base rate was $475 a month.

Unsettled auto insurance claims continue to mount as the strike wears on. Out of 80,000-100,000 claims in the province, there are some 10,000 backlog cases in the Victoria district.

Koski said the corporation has been strike-breaking by allowing claims to be adjusted through the private insurance sector. This was to have been confined to "hardship cases," he said, but he has evidence that it is going on "all over B.C." in non-hardship situations.

Taking the Vengeance Out of Divorce . . .

OTTAWA (CP) — Maintenance awards on divorce should no longer be based on the innocence or guilt of either marriage partner, the federal law reform commission says in a working paper released today.

"Maintenance rules should not allow one spouse to have a coercive power over the other," the commission says in a paper released for public comment. After such comment is received, the commission may modify its proposals and will present them to Parliament sometime in the next year.

"It is an unfortunate part of the folklore of marriage that the 'innocent' husband should be able to put the 'guilty' wife 'out on the street without a penny,' and when the situation is reversed, the wife should be able to 'take him for every cent he's got'."

This was "legally-enforceable vengeance" and it had nothing to do with the financial needs of those being divorced.

"A divorced person is responsible for his or her own maintenance," the commission says in its basic principle for reform of the federal Divorce Act and corresponding provincial laws.

Maintenance payments should be awarded only where required by custodial arrangements for children; the physical or mental condition of either husband or wife or the inability of either one to get a job after divorce.

These payments would continue as long as a reasonable need existed "and no longer."

The amount of payments would depend on reasonable need, property ownership, ability to pay and obligations to children.

The recipient would be expected to assume personal responsibility for maintenance within a reasonable time.

The commission says the present legal tradition locks men and women into sexual roles no longer valid.

Young women are encouraged to "view marriage itself as their entry into adult society, the primary vehicle for expression of their abilities and the way in which they should expect to meet their economic needs. Young men, on the other hand, are raised in the expectation that in order for them to marry, or to attract a more desirable marriage partner, they must prepare themselves for a successful career."

The legal tradition that "men support women" is a feudal vestige that has disintegrated in the 20th century.

"Legally-enforceable rights to financial provision, however, are still an essential part of any marriage in which there is a division between child-rearing and wage-earning.

"What is no longer essential is either a need for these functions to be divided along sexual lines, or the conviction that they should be.

"Men can give full-time affection and care to children no less than women, and should have equal opportunities to choose to do so.

"Machines, reliable family planning methods and increasing access to education have obliterated real obstacles to female participation in the full spectrum of activities outside the home.

"Sexual prejudice, while still a potent factor in many areas, is more and more coming to be regarded as the problem of those whose outlook is limited by it rather than an insurmountable obstacle to those against whom it is directed."

Reform of the federal Divorce Act in 1968 had introduced the policy that a husband or wife may be ordered to maintain one another after divorce. However, it didn't set out the principles for maintenance awards.

The commission says its proposals would clarify the situation and remove "in impediment to provincial reform efforts" in family law.

Break-Away Regime Sought in Portugal

LISBON (AP) — The Socialist party called Sunday on President Francisco da Costa Gomes to break away from Portugal's newly-formed military junta and form a government.

Fighting for political survival, the country's largest party charged in a communique that the junta was illegal and said only Costa Gomes, lone moderate in the three-general junta, could unify and save the country from a radical leftist dictatorship.

The party's counter-attack was led by Socialist leader Mario Soares who questioned the ruling Armed Forces Movement's right to concentrate power in the junta.

"Who chose these men?" Soares asked a Socialist rally. "Little by little our revolution has been stolen from us."

Soares spoke to about 10,000 persons in the bullring of the northern port city of Figueira da Foz. The rally was peaceful in contrast to a clash with Communists 24 hours earlier.

The Socialist communique said Portugal is being divided diate formation of a government led by Costa Gomes was by "Stalinism" and the immethe only way to stave off dictatorship.

"The president of the republic will be perhaps the only man in this moment who has the authority and prestige behind him to gather the various currents of the Armed Forces Movement and of the responsible democratic parties with the goal of constituting a true government of national salvation," it said.

But backed with the junta power, leftist Premier Vasco Goncalves was reported read to announce a new cabinet early this week and dispatch Costa Gomes to the European security conference in Helsinki.

An estimated 6,000 Socialists and Communists battled with clubs and rocks at a Socialist rally Saturday night in the central city of Evora. Dozens of persons were reported hurt and two were taken to hospital.

TOURIST ALERT

VANCOUVER (CP) — The following are requested to contact the nearest RCMP detachment for an urgent personal message:

Casey August, Palgrave, Ont.;

Mr. and Mrs. Howard Betts, Prince George;

Norman and Leon Bury, Renton, Wash.;

Mr. and Mrs. Bob Campbell, Port Coquitlam;

Leon and Emma Cranston, Portland, Ore.;

Norman Dahl, Fort Saskatchewan, Alta.;

Mr. and Mrs. Marc Drouin of Quebec;

William Slovack, Calgary;

Jacques Therrien, Grande Mere, Que.;

Harry Wright, Kamloops.

Weekend Loggerhead In Forests Dispute

VANCOUVER (CP) — Union and forest industry officials, who made private reports Friday and Saturday to the British Columbia government-appointed mediator in the forest dispute, continued to disagree publicly during the weekend.

The industry told Mr. Justice Henry Hutcheon of the B.C. Supreme Court that it could not meet union proposals for new contracts and remain competitive.

The industry also repeated its offer of an increase in the cost-of-living adjustment in a new one-year agreement.

Bob Blanchard of the international woodworkers of America said Sunday that the industry "claim that a CoLA increase is a generous offer at this time . . . is absolutely ridiculous."

Art Gruntman of the Canadian Paperworkers Union said the 9.4-per-cent forest industry CoLA offer is projected only on what the cost-of-living increase might be and only part would be paid at the start of the contract.

He said in an interview other workers in B.C. are receiving 20-per-cent increases at the beginning of their contracts.

Reg Ginn of the Pulp, Paper and Woodworkers of Canada accused the industry of stalling negotiations to embarrass the New Democratic Party government.

"They are playing games," he said in an interview. "Their game is to get rid of the people in Victoria."

An industry news release said Saturday that the industry cannot find the funds to pay its workers the wages they are seeking.

The brief to Mr. Justice Hutcheon was presented for 110 coastal logging, sawmill and plywood companies in forest industrial relations and 15 pulp and paper companies in the Pulp and Paper Industrial Relations bureau.

The 29,000 coastal members of the IWA have been without a contract since June 15. They made $5.10 an hour with a 24-cent CoLA increase at the date of expiry and are seeking a $1-an-hour increase.

The 13,000 members of the two pulp unions have been on strike since July 18, are seeking a $1.50-an-hour increase on a base rate of $5.10.

Both unions want one-year contracts.

Mass Rally Raps Clamps by Gandhi

Times News Services

NEW DELHI — About 10,000 persons have demonstrated in the Western Indian state of Gujarat in the first known mass protest against Prime Minister Indira Gandhi's state of emergency decree.

Foreign correspondents returning from the scene said the mass rally in the state capital of Ahmedabad was one of a series of anti-government protests across Gujarat.

The reporters said Babubhai Patel, the state's top official, addressed the demonstration and called for nonviolent resistance to the state of emergency decree.

The rally, the first reported large-scale protest against the decree, came exactly a month after Mrs. Gandhi declared the emergency in a crackdown against political opponents.

The rally violated the June 26 decree, which forbids public gatherings of more than five persons, but there were no reports of police intervention.

Meanwhile, Time magazine has announced it will not sign a censorship statement which the government has pressured representatives of other foreign news media to sign.

Time said it would withdraw its correspondent, David Aikman, today.

Other major foreign news media refusing to sign the statement included Newsweek, the Washington Post, the London Times, the London Daily Telegraph, the British Broadcasting Corp., and the Voice of America.

The government today cut Associated Press lines connecting the AP's New Delhi bureau with London and disconnected the telephone at the bureau.

H. J. D'Penha, the government's chief censor, said the action was taken because the AP had sent three stories since Friday that were interpreted by him to be violations of censorship guidelines.

One official told bureau chief Myron Belkind he did not question the veracity of the reports but the government considered them "objectionable."

BLEARY-EYED FORD FLIES TO POLAND

WARSAW (UPI) — A bit weary from late-night partying in Bonn, President Ford moved into Soviet bloc territory on the second leg of his European tour today for a goodwill visit expected to draw cheers from the Poles.

The president and Mrs. Ford flew in from West Germany, where they spent a weekend of gay and lavish outdoor partying and where Ford reconfirmed U.S. commitment to strong economic and military ties with West Europe.

Ford looked somewhat bleary-eyed when he stepped outside his Bonn castle guest residence to await the arrival of German leaders before his departure. He joked about how hard it had been to get out of bed after an exhausting Sunday of work and fun that ended in a gala Rhine riverboat party cruise that ran past midnight.

Diplomats expected the Warsaw visit — a one-day stop-over on his way to the European Security Conference in Helsinki — would draw vast and cordial crowds similar to those that greeted former president Richard Nixon on his two visits to Poland.

Ford will hold talks on trade and other east-west issues with Edward Gierek, first secretary of the Polish Communist Party, and other Polish leaders.

But the main thrust of the visit to Poland — as to Romania and Yugoslavia after the Helsinki summit — is to demonstrate America's policy of contact with and friendship for the east bloc states that are "the old country" to many U.S. citizens.

Ford will deliver a "major address" in Cracow, Poland's cultural centre, Tuesday.

Hug greeted Ford

MANY FLEEING ANGOLA RIOTS

Continued from Page 1

Luanda, diplomatic sources believe.

On another African battlefront, new heavy fighting between government troops and Eritrean rebels has broken out near the northern Ethiopian city of Asmara which is in a virtual state of siege.

Government soldiers and members of the Eritrean Liberation Front have instituted a reign of terror within the city itself with a series of reprisal killings, the reports said.

No water has been issued in Asmara for several days, no petroleum is available, all bicycles and motor cycles have been confiscated, and roads out of town blockaded, effectively cutting the city off from the outside world, the reports added.

African foreign ministers meeting in Kampala, called today for the suspension of Israel from the UN until the country withdraws from occupied Arab territories and recognizes the national rights of Palestinians.

Organization of African Unity delegates also said South Africa should be expelled from the UN, and urged stepped-up economic, political and military measures against ruling white minorities in South Africa and Rhodesia.

DEEPSEA SHIPS

(All cargoes are forest products unless otherwise stated.)

Esquimalt — Sealand Exchange, container ship in for work.

Crofton — Jalakarti.

Houston Passage — N. R. Crump, U.K. and continental Europe.

COIT COIT COIT COIT COIT COIT COIT COIT COIT COIT COIT

Expert drapery cleaning?

Our specialty!

From removal through reinstallation, trust the draperies you value to the people who do it best. Right now's the time to call Coit.

468 Burnside Road
Telephone 386-6701

Fish Sales Separated

Continued from Page 1

Pacific Trollers Association said today.

President Bill Dunan said the fish would be disposed of through the "usual channels" across the border.

The decision came at the weekend when the United Fishermen and Allied Workers Union and fish packers failed to come any closer to settlement of their dispute that has closed fish buying firms.

Dunan said if there had been "an honest effort" at the weekend, trollermen would have gone along with it. He pointed out "It's not our fight," noting that the two groups of fishermen serve different markets.

Ninety per cent of troll salmon are caught by PTA members and most of this goes to the fresh fish market rather than the canneries.

Fishermen now get 52 cents a pound for net-caught sockeye salmon. The companies have offered 60 cents a pound for this year and 63 cents a pound for 1976. The union is seeking a one-year contract and 80 cents a pound.

Shoreworkers, with a current base rate of $4.76 an hour, have been offered an increase of $1 an hour retroactive to April and 75 cents an hour in the second year. The union is seeking a $2-an-hour increase in a one-year contract.

The brotherhood has been bargaining separately since the start of negotiations, after announcing earlier this year it plans to represent Indian fishermen.

Meetings between the UFAWU and the brotherhood followed the announcement, with the union declaring it had to be the sole bargaining agent while the brotherhood representatives sought joint bargaining but separate organizations.

Recalma said Sunday that the brotherhood move is part of the growing Indian demand for self-determination.

The UFAWU has refused to bargain jointly with the brotherhood and Recalma said this means that brotherhood members don't consider themselves technically on strike, although they are not crossing UFAWU pickets.

Results of the brotherhood strike vote will be released Tuesday, he said.

HEARING DEVICE SO TINY IT'S WORN IN YOUR EAR

*May help those who hear but don't understand

May help most mild to moderate nerve deafness

For free information write or phone —

ANDERSON HEARING AID SERVICE LTD.
319-1207 Douglas St.
(Sayward Bldg.)
386-2321

Patten Bible College

Invites You to Share the Joy of the Lord!

† MINISTERIAL EDUCATION
† RELIGIOUS EDUCATION
† PRE-SEMINARY PREPARATION
† GENERAL EDUCATION

PATTEN BIBLE COLLEGE · OAKLAND CALIFORNIA · PATTEN FOUNDED 1945

Dr. Bebe H. Patten, founder and president

Fall Semester Begins: August 25th, 1975

Academic Programs: B.A. Degree or A.A. Degree

For Additional Information: Peter Stuart 388-9893, Victoria

Send for a copy of the official College Catalogue and other information by writing to:
PATTEN BIBLE COLLEGE
2433 Coolidge Avenue
Oakland, California 94601
Telephone: 415-533-8300

the weather

A ridge of high pressure building inland today will give clearing skies in most areas. Afternoon showers will develop in the Eastern Interior while a few showers persist along the North Coast. The clearing trend will continue through Tuesday with sunny skies in most regions. Afternoon temperatures will remain cool in many areas.

DOMINION PUBLIC WEATHER OFFICE
10 A.M. FORECASTS
Valid Until Midnight Tuesday

Greater Victoria: Sunny with a few cloudy periods. Cooler. Winds at times fresh westerly. Highs near 21. Lows tonight about 10.

Greater Vancouver, East Vancouver Island: Sunny with a few cloudy periods. Cooler today. Highs 20 to 22. Lows tonight 10 to 12.

Lower Mainland: Sunny with a few cloudy periods. Chance of a few showers along the mountains this morning. Highs around 22. Lows tonight 10 12.

North and West Vancouver Island: Mostly sunny. A few overnight fog patches. Highs near 16 except about 22 inland.

TEMPERATURES
Yesterday

	Max.	Min.	Precip.
Victoria	24	13	.01
Normal	20	11	—
One Year Ago			
Victoria	22	12	—
ACROSS THE CONTINENT			
Prince Rupert	13	9	.36
Prince George	16	7	.69
Kamloops	37	16	.01
Vancouver	27	15	.13
Lethbridge	36	15	—
Medicine Hat	37	18	—
Vermilion	32	17	—
Edmonton	28	13	—
Jasper	31	11	.16
Banff	30	13	.02
Coronation	36	16	—
Calgary	34	13	—
Prince Albert	28	13	—
N. Battleford	33	16	—
Saskatoon	35	14	—
Swift Current	37	20	—
Yorkton	33	20	—
Moose Jaw	38	23	—
Thompson	26	14	—
North Bay	21	12	.01
Regina	37	19	—
Estevan	35	20	—
Brandon	32	21	—
Winnipeg	29	19	—
Kenora	26	17	—
Thunder B.	28	10	—
The Pas	32	17	—
Dauphin	31	17	—
White River	23	10	—
Toronto	29	14	—
Ottawa	21	16	.32
Montreal	26	17	.79
Quebec	25	15	.44
St. John's	22	13	—
Halifax	23	13	.01
Charlottetown	26	16	trace
Fredericton	27	13	.39

U.S. Temperatures: Chicago 27, 22; Minneapolis 32, 19; New York 26, 21; Miami 31, 28; Boston 23, 16; Washington 30, 22; Los Angeles 25, 18; San Diego 26, 20; San Francisco 16, 13; Denver 32, 13; Las Vegas 41, 29; Phoenix 37, 27; Honolulu 30, 23.

World temperatures: Amsterdam 25, 15; Athens 35, 26; Bangkok 33, 28; Berlin 23, 10; Brussels 27, 13; Buenos Aires 6, 4; Frankfurt 23, 12; Geneva 25, 14; Hong Kong 32, 26; Lisbon 27, 15; London 26, 19; Madrid 33, 17; Moscow 27, 12; Paris 25, 17; Rio de Janeiro 23, 14; Rome 29, 19; Seoul 23, 22; Singapore 29, 22; Stockholm 24, 13; Taipei 36, 25; Tehran 33, 28; Tokyo 31, 26.

CIT'S WEATHER RECORD

Sunshine, July	306.2 hrs.
Last July	226.9 hrs.
Normal (30 Years)	291.6 hrs.
Sunshine, 1975	1398.8 hrs.
Last Year	1251.0 hrs.
Normal (30 Years)	1368.5 hrs.
Precipitation, July	.16 ins.
Last July	1.21 ins.
Normal (30 Years)	.44 ins
Precipitation, 1975	11.83 ins.
Last Year	16.45 ins.
Normal (30 Years)	12.63 ins.

Sunrise, Sunset Tuesday (Pacific Daylight Time)
Sunrise 5:43 Sunset 20:56

TIDES AT VICTORIA HARBOR
(Tides listed are Pacific Standard Time)

	Time	Ht.	Time	Ht.	Time	Ht.	Time	Ht.
	H.M.	Ft.	H.M.	Ft.	H.M.	Ft.	H.M.	Ft.
28	00.15	5.5	05.05	6.2	11.15	4.1	18.25	7.9
29	01.20	5.0	06.10	5.8	11.50	4.8	18.55	8.1
30	02.20	4.5	08.00	5.6	11.55	5.5	19.20	8.2
31	03.45	4.0	19.50	8.4				

TIDES AT SOOKE

	Time	Ht.	Time	Ht.	Time	Ht.	Time	Ht.
	H.M.	Ft.	H.M.	Ft.	H.M.	Ft.	H.M.	Ft.
28	03.50	7.3	10.35	4.3	17.40	8.5		
29	00.15	5.6	04.55	6.7	10.30	4.9	18.05	8.7
30	01.25	5.1	06.25	6.2	11.00	5.4	18.30	8.8
31	02.20	4.7	08.25	6.0	11.30	5.9	18.55	9.1

TIDES AT FULFORD HARBOUR

	Time	Ht.	Time	Ht.	Time	Ht.	Time	Ht
	H.M.	Ft.	H.M.	Ft.	H.M.	Ft.	H.M.	Ft
28	02.20	6.0	07.40	7.8	13.20	5.1	20.15	10.4
29	03.05	5.4	08.55	7.6	13.50	6.0	20.50	10.3
30	03.50	4.8	10.30	7.6	14.20	7.0	21.00	10.3
31	04.30	4.3	12.30	8.1	14.45	7.9	21.35	10.3

NOW CONSIDER THE GAS SAVINGS

BRAND NEW AUSTIN MARINA $3415

1975 TWO-DOOR SEDANS

Shop Now for Best Color Selection

• Front Power Disc Brakes • Radial Ply Tires • Rack and Pinion Steering • Torsion Bar Front Suspension • Electrocoat Body Primer and UNDERCOATING • Door-to-Door Carpeting • Reclining Front Seats • Face Level Fresh Air Vents • Single Carb MGB Engine • Special Cold Climate Pack • Heavy Duty Heater • Electrically Heated Rear Window.

PLIMLEY ON YATES
British Car Centre
1010 Yates ESTABLISHED 1893 382-9121
Dealer Licence Number D-5852

BRITISH LEYLAND Dealer

Girl, 11, to Be Sterilized

LONDON (AP) — A British judge will rule next month whether an 11-year-old mentally subnormal girl who, doctors fear, might give birth to malformed children, should be sterilized.

The case has caused an outcry in Britian and an uproar in medical circles where sterilization is a touchy issue. It has also raised far-reaching moral and social questions.

Critics say that if a child can be sterilized for allegedly social reasons, then thousands of other children and adults can reasonably suffer the same fate.

Amid the furor, the BBC reported three mentally retarded girls, all under 16, have been sterilized by doctors who feared they might give birth to malformed children.

The health department declined all comment, but Health Minister David Owen ordered an investigation.

Whatever the judge, Rose Heilbron, decides in the High Court after weeks of agonizing examination, it will have a major impact. It will have a profound effect on doctors' freedom to decide what is best for a patient, whether a child has any rights, how far parents can go in deciding their children's future and how society cares for subnormal children.

It will also provide legal guidelines for the first time on sterilization, on which the law now is vague and on which doctors to a great extent have to rely on their own moral and social judgments.

The girl in the case was made a temporary ward of court last month after a campaign by her school psychologist and the National Council of Civil Liberties to prevent the operation.

Her doctors say she suffers from a rare condition known as sotos syndrome which causes large bone growth called "gigantism," behavioral problems and often mental retardation. They said she has reached puberty, is capable of becoming pregnant and might produce malformed children.

The case came to light when the psychologist, Margaret Hamidi, found out about the doctors' plans and objected. "She is not mentally retarded," Mrs. Hamidi said. "She's clumsy and below average, but in the past two years she's improved considerably. She's learned to swim, ride a cycle and walk upstairs normally."

MPs SWINGING TO NOOSE

TORONTO (CP) — A survey of members of Parliament shows that more than 70 per cent of the 106 who responded are in favor of some form of the death penalty for premeditated murder or the murder of policemen and prison guards, according to The Sun.

The newspaper says the questionnaire on capital punishment was sent to all 264 MPs.

Replies were received from 54 Progressive Conservatives, 39 Liberals, seven New Democrats, three Social Credit, one independent and two who did not want their names or party identified.

All seven NDP members said they wanted the death penalty abolished.

Replying in favor of the death penalty were 19 Liberals, 50 Conservatives, three Social Credit, one independent and one unidentified. Of these, 70 per cent said they would like to see hanging replaced by a different method of execution, such as drugs or gas.

In 1973, Parliament voted 119 to 106 in favor of the death penalty for the murder of policemen and prison guards.

Twenty-one new MPs who were not in Parliament for that vote replied to the survey.

Two Liberal MPsf rom Quebec — Gustave Blouin Manicouagan and Raynault Guay Levis — said that they have changed their minds on the death penalty since the 1973 vote and now favor it.

B.C. Pen Probe Seeks Testimony from Con

VANCOUVER (CP) — John Rowan, Farris Commission counsel, says he is negotiating with lawyers for Andrew Bruce in an attempt to get the prisoner to tell about the hostage-taking incident at the British Columbia Penitentiary.

Rowan ruled out the likelihood of Bruce giving live testimony but said lawyers Terry Robertson and Ian Donald have indicated he may provide a written deposition.

Bruce, 26, was holding a knife at the throat of 32-year-old Mary Steinhauser on June 11 when a prison tactical squad freed 15 persons taken hostage by Bruce and two other prisoners 41 hours earlier.

The squad opened fire, killing Miss Steinhauser, a corrections officer, and critically wounding Bruce. He was discharged from hospital Friday and returned to the custody of the Canadian Penitentiary Service, but a spokesman would not disclose where he is being held.

Bruce's lawyers feel he is still not well enough to testify in person, Rowan said.

His testimony could provide an important break for the inquiry into the incident headed by B.C. Chief Justice John Farris.

Mr. Justice Farris told the inquiry Thursday the identity of the man who killed Miss Steinhauser "will remain a mystery forever."

Friday he said that a penitentiary supervisor, Albert Hollinger, deliberated "mixed up" the guns used in the killing in a successful effort to cover the identity of the man who shot her.

The other prisoners, Claire Wilson, 26, and Dwight Lucas, 20, have indicated through their lawyers they won't testify unless the commission provides them with transcripts of a number of days of the in-camera testimony. Mr. Justice Farris has refused to do this.

Marine Troubles Triple

The number of marine distress calls handled by the Pacific Rescue Co-Ordination Centre at Canadian Forces Base, Esquimalt, tripled Sunday because of heavy winds.

A spokesman said there were 65 incidents, compared to the average 20 calls normally received on a Sunday at this time of year.

The pressure began mounting about 4 p.m. as a cold front movd in, bringing winds that averaged between 25 and 30 m.p.h., rain and heavy seas.

A spokesman said winds reached as high as 50 miles an hour in the Sooke area where three unidentified people were stranded after their boat hit rocks in Buccaneer Bay and went down.

The survivors were taken off the rocks by a United States coast guard helicopter.

On the mainland, the Canadian coast guard cutter Rider battled her way through waves cresting at eight feet as she tried to tow into the shelter of False Creek a sail boat that had snapped her mast.

The centre spokesman said the incidents continued steadily through to midnight but none of the marine incidents resulted in loss of life. Many of the calls for help were from boats whose engines were unable to cope with the strain of fighting the heavy seas.

VIC HIGH GRADS REMEMBER WHEN

The old school tie still counts for something in Saanich.

The council, most of whom claim Victoria High School as their alma mater, voted $500 last week towards the school's centennial festivities after refusing to change their stand on rejecting a grant toward Open Space and Need's Crisis Line this year.

The other two grants were turned down on the grounds that the municipality's budget has been set and to allow the other two grants would be to open up the flood gates.

Only Ald. Bill Campbell refused to budge when it came to the school's grant, standing firm even though he is a Vic high graduate. Aldermen Mel Couvelier and Joe Bourque also voted against giving the school any money — but they received their schooling elsewhere.

Olympic Lottery Canada

6th draw Sept. 28th tickets on sale now!

buy yours today.

TICKETS AVAILABLE AT GOVERNMENT AGENCIES, PARTICIPATING CREDIT UNIONS AND PARTICIPATING CHARITABLE GROUPS.

for more information, contact:
B.C. Lotteries Branch
100 Langly Street
Victoria, B.C.

OLC-75-66EB

JUST 4 DAYS LEFT
OF OUR WAREHOUSE CLEARANCE!

OPEN THURSDAY and FRIDAY NIGHTS 'til 9 P.M.

WE MUST GET OUT OF OUR BAY STREET WAREHOUSE JULY 31st.

There is no room for these factory fresh furniture and appliances at our Cook Street store and warehouse SO WE MUST SELL IT ALL. (Come on in and make the best of this opportunity. Our loss is your gain, no reasonable offer refused.)

FRESH NEW MERCHANDISE ON DISPLAY DAILY

Mais FURNITURE and APPLIANCES

ALL SALES FROM OUR MAIN STORE AT 1821 COOK ST.

1821 Cook Open Fri. 'til 9 385-2435

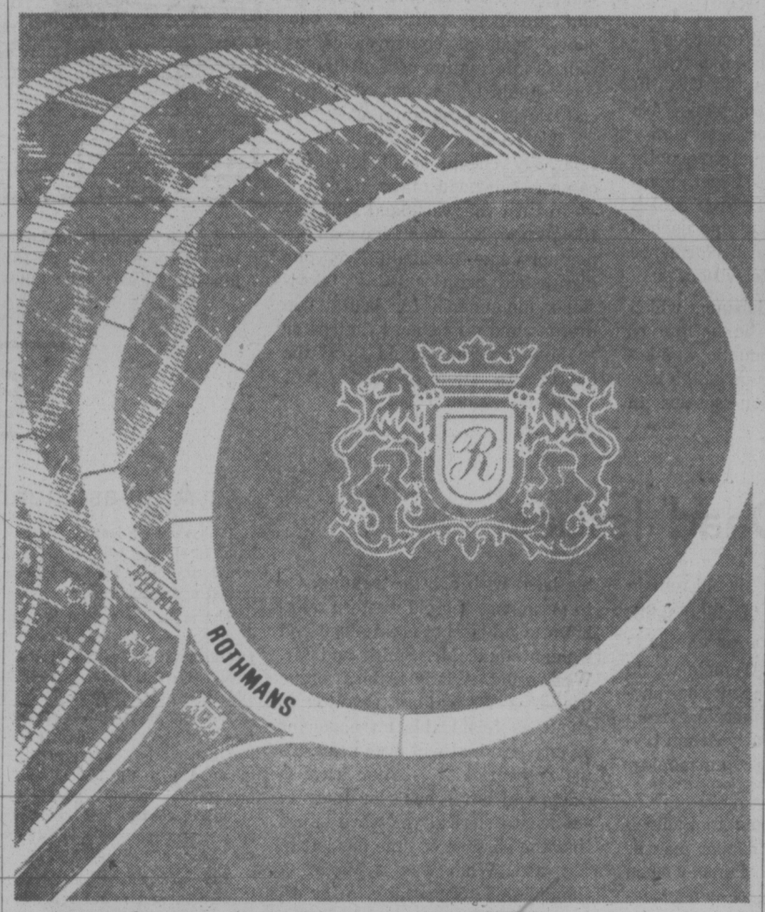

ROTHMANS
Pacific Open Tennis Championships

July 29-Aug. 3

Western Indoor Tennis Club
Richmond

TICKETS NOW AVAILABLE AT:

Western Indoor Tennis Club
499 No. 5 Road, Richmond 273-7366
Jericho Tennis Club
3837 Point Grey Road, Vancouver 224-0420
Vancouver Lawn Tennis & Badminton
1630 W. 15th Street, Vancouver 731-2191
B.C. Sports Federation
1606 West Broadway, Vancouver 736-9751

TICKET PRICES

DAILY		
Tues. July 29		$2.00
Wed. July 30		$2.00
Thurs. July 31		$2.00
Fri. Aug. 1		$2.00
Sat. Aug. 2		$3.00
Sun. Aug. 3		$3.00
SERIES		$9.00
STUDENTS	Free Tuesday thru Friday $1.00 Saturday & Sunday	

Tournament No. 6 in the 1975 Rothmans Canadian Tennis Circuit

SE7513R FHH7513R

SAFEWAY

Thick Cut Beef
Short Ribs
Safeway Superb Canada Grade ..... A lb. 79¢

Breaded Sausage
Maple Leaf. Frozen. 1-lb. package ..... 99¢

Margarine
Harvest Brand. Economical 3 -lb. Pkg. $1.69

Sliced Pineapple
★ Crushed ★ Tid-Bits Enchanted Isle. 14-fl. oz. tin ..... 2 for 79¢

Premium Bread
Safeway White, 100% Whole Wheat Or Thin Sliced Sandwich. 24-oz. Sliced Loaf ..... 52¢
European Rye Skylark Brand. 24-oz. loaf ..... 54¢
Sour French Bread Venice San Francisco. 24 oz. 63¢
Caramel Cinnamon Rolls Terry Lynn. Pkg. of 8s 79¢
English Muffins Oroweat White. Package of 6s ..... 59¢

Tuna Fish
Sea Trader. Solid White Albacore 7-oz. tin ..... 69¢

Mixed Vegetables
Bel-air Frozen Fancy Quality ..... 2 -lb. pkg. 88¢

Hearthside Stoneware
Dinnerware
★ Dinner Plate ★ Cup ★ Saucer ★ Salad Plate ★ Cereal Bowl Each ..... 69¢

B.C. Local Grown
Tomatoes
Hot House For Salads Or Sandwiches. Medium Size. No. 1 Grade ..... lb. 49¢

Prices Effective:
July 28th and 29th
In Victoria and Sidney Regular Safeway Stores. Sales In Retail Quantities Only.

SAFEWAY
CANADA SAFEWAY LIMITED

Victoria Times

MONDAY, JULY 28, 1975

GORDON BELL, Managing Editor | STUART LINDERHILL, Publisher | GEORGE OAKE, Editor

B.C.'s Television Possibilities

Some people may be worried by the Canadian Radio-Television Commission's recent decision against awarding channel 10 to any of the three commercial applicants, apparently to wait until the CBC and the British Columbia government have worked out an agreement on joint use of the last remaining ultra-high frequency television channel in this region.

They see the provincial government's entry into mass communications as a risky precedent. No doubt political alarmists will see something sinister in the New Democratic Party administration's eagerness to get into the television business, comparisons with Russia and China will surely be made, more evidence of a disturbing trend towards a state takeover of everything in sight.

While the wisdom of the NDP's various moves into sectors of the economy traditionally occupied by the private sector is debatable, no one informed of the facts of the matter should lie awake nights worrying about a NDP takeover of the airwaves.

In other provinces, educational television is flourishing with provincial government money. Under the strict arm's-length arrangments demanded by the CRTC. Political interference is difficult, if not impossible.

A B.C. educational television facility should have been a reality years ago. We have the CBC in Canada, and cable companies are required to produce community programs, but only infrequently have the CBC's big-budget, management-heavy staff and cable's shoestring amateurs approached the consistently good performance of American public television.

The state of Alabama, which ranks at or near the bottom of most graphs of economic well-being in the U.S., has one of the best educational television set-ups in America, with numerous regional production studios. Imagine how a similar network could tie this diverse and far-flung province together.

If a provincial-CBC co-operative is established to use channel 10, it should not be too narrowly confined to strictly "educational" programs aimed at school-age youngsters. Books, the arts, local and provincial politics, the outdoors, regional controversies, as well as information of a utilitarian sort, should all be part of provincial television programming.

The technology is available — relatively cheap, small television cameras and videotape machines — to turn the wasteland into fertile ground. B.C. won't have an opportunity like this again. Everyone dissatisfied with existing television's monomania for brutal cop dramas and quiz shows that cater to human greed should flood the CRTC with letters supporting B.C. public television.

". . . it's called Hockey Holiday . . . it'll be running twice a week until the start of the next season . . . interviews with the all-time greats . . . re-caps of their all-time greatest plays, shots and saves with videotapes and there'll be guest commentators picking their all-time greatest three-star selections . . ."

Fighting the Dead Issues

Even in the depths of summer when the political scene becomes as wilted as the front lawn, a few utterances make us sit up with a start, stung to the quick, as it were. For example Daphne Temple, a hard-working Greater Victoria school trustee, wondered if evolution was being taught in conjunction with a family life course. In Mrs. Temple's view, if evolution is to be taught then creation deserves a chance too.

Evolution may be only a theory, but so is the Christian story of creation to many Buddhists, Sikhs and Hindus. Our schools should remain secular institutions teaching skills. A church, synagogue or temple is the place for faith. Temple would be better worrying about the functional illiterates emerging from our school system rather than trying to rehash the Scopes monkey trial.

And then we come to Saanich Ald. Sandy Noel, a dapper man of firm convictions who thinks women policemen have no place in confrontations with criminals. Noel obviously hasn't seen the way a diminutive lady can flip a large man on his back with a little training. Or to paraphase the old western maximum: God did not create men and women equal. Mr. Smith and Mr. Wesson did. A lady trained in the use of a .38 calibre revolver is about as formidable an opponent as any criminal will ever meet. To make theories of creation a cause celebre in our schools or relegate women to clerical roles are issues that the passage of time has left in the dust. What was it Mahatma Gandhi said? Something to the effect that: "There go our people, we, their leaders must follow them."

RICHARD GWYN

Nice Nellyism Carried Too Far

OTTAWA—The fifth United Nations congress on crime prevention will not be held in Toronto, explained External Affairs Minister Allan MacEachen, because of "the inevitable intrusion of unrelated political considerations into the proceedings of the congress."

MacEachen, who originally wanted to continue with the congress but was outargued in cabinet, meant of course Middle East politics. The "unrelated political considerations" that mattered were the Ontario election and the search for Jewish votes. For shabby domestic reasons, Canada has committed one of its most shabby international acts.

To give MacEachen his due, he presented his case with some skill. He dodged the central issue of the presence at the Toronto meeting of representatives of the Palestine Liberation Organization and so avoided, partially, a confrontation that could wreck the UN Habitat conference that Vancouver is to host next year, and also the Olympic games.

Precedents for PLO

The real point is that recognition of the PLO has become the acid-test of relations between the Third World and the west, between rich and poor, between north and south. For lack of any idea where we stand, Canada has been firm where we should have been soft, as in the present case, and soft when we should have been firm, on almost every other occasion.

It is as easy to argue for as against the PLO. It espouses, and commits, not just terrorism but atrocities. It certainly is not a government, and so has no international standing. Yet is does represent the Palestinians. And they are a nation, a people without a country as the Jews once were.

Also, though the concept is unpleasant to have to accept, terrorism while horrible does have an historical context. The Jewish Stern gang for example. Many of the world's most notable leaders once were terrorists: Mao-tse-tung, Fidel Castro, Tito, Jomo Kenyatta, and the late Ho Chi Minh. Guerrillas use terrorism. Established governments can afford to use bombers and missiles.

To these contradictions there are no easy answers. Once it seemed as if Canada might provide at least the beginnings of an answer. Last November, in an important but little-noticed speech to the UN, MacEachen called the PLO "an entity." Deliberately he avoided loaded words like "nation" or "state."

An entity deserves recognition in a way that every ragged band of terrorists, or freedom-fighters—history, as written by the winners, decides which they are—do not. Canada, he said, "accepted the possibility" that recognition of the PLO was a pre-condition to a Middle East settlement.

This approach was both subtle and imaginative. For it to lead anywhere, and for Canada to play any useful bro-

ALLAN MacEACHEN
. . . argued for admission of PLO

kerage role, we had to abide strictly by the UN rules and be strictly fair to both sides. Instead, we have fallen onto our back to be nice. Or onto our face, whenever anyone asked us.

● Last year, the Afro-Arab bloc broke the rules by pushing through a resolution to cut Israel off from any funds from the United Nations Education, Scientific and Cultural Organization. Correctly, we opposed the resolution. It passed. Correctly, the U.S. and France and Switzerland responded by cutting back their payments to UNESCO. We did nothing.

● Two days after MacEachen's November speech, the UN voted on a motion to condemn Israel for the deliberate destruction, confirmed by an independent UN team, of the Syrian town of Kuneitra before handing it back under the terms of cease-fire. Four negative votes were cast. Linked, in improbable company, were Israel of course, Nicaragua, Bolivia, and Canada.

● Our votes on UN resolutions dealing with different aspects of observer status for the PLO box the compass in almost perfect symmetry. Five "years" five abstentions, four consensus decisions in which no votes were cast, and one "no" on the key resolution last fall to grant permanent observer status to the PLO.

The decision to postpone the Toronto conference extends our sorry performance into the future. We have broken one of the most basic of UN rules — the UN itself and not the host country, a chore that goes the rounds, decides who should attend conferences. Or it they should be abandoned, except for self-explanatory financial or administrative reasons.

No Clear Policy

To criticize the UN these days is easy and fashionable. But as members of a club we have no choice but to accept its rules. Or to quit.

This is the crunch point. The 40-member Afro-Arab bloc voted last week to expel Israel from the UN. If Asian and communist countries support the resolution it will pass at the fall UN general assembly.

The U.S. already has made its attitude plain. The Afro-Arab tactics, warned Secretary of State Henry Kissinger, will reduce the UN "to an empty shell." U.S. Ambassador to the UN Daniel Moynihan has said that if Israel is evicted, "the kind of role we play (in the UN) would be changed." The new role could range from a cut-off of funds to non-participation in UN affairs.

Canada's attitude isn't plain. Because we have none. Canada would "resist" any attempt to expel Israel, said MacEachen. That goes without saying. The point is that MacEachen has said nothing else. Instead of a policy we have an empty shell, it's shape determined from one day to the other by the need to be nice, the need not to offend, and the need to win votes.

letters

Appeasement

It is very evident that after the last batch of strikes, we are facing grave internal problems and furthermore we lack effective leadership.

The present situation is shaped by a new thing — the relentless demands of pay increases by some groups in disregard not only of the general economic situation but of other less well-paid groups and retired citizens who have no way to make similar demands. The fabric of what is known as democracy is giving way to the law of the jungle as professional people, small groups of technical workers and others continue to hold to ransom whole industries against the wishes of the majority.

The attitude of authority is appeasement and moral refusal to understand what is happening and a hope that if authority closes its eyes, the nasty situation will go away. It will not go away but can only develop into a dangerous crisis. We shall all in very short order be either in a state of anarchy or under an authoritaritn regime, that is unless the government comes up with a program of realistic hope.

I am reminded of Nero at this point in time, who fiddles while Rome burns. Government, like Nero, having helped to start the fire, has fanned it ever since and are now fiddling. John Turner should be replaced and the government — Those people who were elected at great cost to manage society — should do just that. The bitter irony of it all is that members of the government had the nerve to give themselves salaries comparable with industry. In industry they would all be fired. I am beginning to find it depressing that politicians live longer. They don't have to worry like the rest of us how to makes ends meet. — Kay Lines, 27 South Turner.

Victory Over Fear

Fifty years ago Lenin said that the way to destroy the capitalists was to encourage them to ruin themselves economically by galloping inflation, a disease the totalitarian states could control but the capitalists could not.

Excessive spending on nuclear arms is a big factor in causing galloping inflation. This excessive spending is caused by neurotic fear of a big bogey called communism. Now we have the U.S.S.R. becoming the equal of, if not yet superior to, the U.S. by means of low interest loans, huge wheat deals, sale of complete industrial plants, etc.

However, the world-wide industrial system depends on such deals and sales. They cannot be stopped without wrecking the system. What to do? Obviously the big bogey called communism must be exorcised, that is, sanity must take the place of neuroticism. This is not to say that the so-called communists do not do some grim things, but do not we all such as Vietnam.

The recent events in Southeast Asia demonstrated that the communist bogey was dreamt up by certain people to keep control by calling anyone they disagreed with communists. The converse is that certain people in the U.S.S.R. made a bogey out of capitalism to keep control of their people.

Now the whole cold war mania is back-firing on both of them. There are signs that a return to sanity has started. The Vietnam defeat may turn out to be just what was wanted to debunk the bogey, so becoming a victory over fear. —H. S. Thuillier, 2424 Beach Drive.

Indian Justice

In your issue of July 19, RCMP Supt. R. H. Simmons called this blockade attack a "sad day" in his life. He saw in the flesh the tragic despair in Indian faces pictured there.

There attorney-general's department relied on a 1938 cabinet order to use one-twentieth of a reserve's land for services like highways. Re-read this from page 1:

"It was first thought the land belonged to the Indians, but deputy attorney-general Dave Vickers said Friday the government would operate on the assumption that the land was crown-owned." Since 1938 there has been time to clarify which is Indian-owned land. If the land had been in white territory, how different the "assumption!"

The NDP may be proud of its impress on legal reform in other provinces, in the U.S. and abroad. Now let them take a stand for Indian justice and assure that

BLACKFOOT INDIANS
. . . reverse 1938 order

abused race the right to their pittance left from white men's greed over the centuries. At least, until they decide what "assumption" is bona fide, let them enact amendments to that unjust 1938 cabinet order by paying just rent compensation yearly for the one-twentieth of reserve lands used since 1938, at least.—White, and Ashamed of It.

Horse Concern

I was a recent visitor to your lovely city and very much impressed but for one matter which shocked and disturbed me. I am referring to your horse-drawn carriages, namely the Tally-Hos which chauffeur people new to the city on a sight-seeing tour. For only two horses this must be a terrific load as the carriages appear to be of substantial weight and there are a fair number of people on each excursion. Added to this fact is that they are walking on pavement which I'm sure is troublesome to their hooves.—Miss K. Semturis, Prince George.

Clinton Hopes

Clinton is destined to become a catchword. There are 16 Clintons scattered across the U.S., plus one Clintonville. All, via diversified industry, are prosperous.

There is one Clinton in B.C. It is not prosperous. It is where the B.C. government oil refinery should be built.

Clinton, 346 miles from Victoria, population 900, founded in 1859, burnt out in 1958, has known nothing but hardship and economic uncertainty since its inception.

The come-and-go townsfolk of Clinton have struggled for 116 hard years under previous political promises to locate a stable industry and encourage secondary industries to come in. Hardship worsened. Promises multiplied.

This writer visited Clinton in 1930. The town was humming with optimism over the government's great plans for a stable inustry. I revisited the area two weeks ago. The optimism is unchanged, except for a deeper tone of bitterness toward unfulfilled promises by previous governments.

Nine hundred hardpressed people in this friendly Cariboo town need a break. Let's provide it. Let's build them a $350 million refinery. — Ernie R. Smith, 404-1830 Fern Street.

No GBS Here

I would like to have the opportunity of replying in your newspaper to Al Forrest, business editor, who wrote a stinging attack on Victoria restaurants. (Victoria Times, July 7.)

After reading his piece I was completely steamed up, but I wondered if this article was written in such a derogatory way so as to enhance Al Forrest's chances of staying in the newspaper business seeing that your company is so inefficient that there is talk of your dropping the morning newspaper.

I phoned Mr. Forrest. It took 16 rings of the telephone before I received the reply that he was not in. Very strange at quarter to noon. He must have been on his way to eat lunch in one of those wretched restaurants. His return call took 2¼ hours. I guess that was due to the slow service where he eats! Or maybe he is the person he refers to in his article who eats his own sandwiches in the restaurant. (Anybody doing that should be thrown out.)

If Mr. Forrest did a little more research on our industry he would find that to obtain waitresses over and above the present permanent staff for the two-month period of tourism is one of the most difficult tasks a businessman has. I could refer to many of his supercilious remarks — such as "if a waitress apologizes she should be dismissed." Quite obviously Mr. Forrest is outside the newspaper union. It is people like this in management that bring on the confrontations with labor.

It might be a good idea for Mr. Forrest to come and work in this industry. If he ever stopped to think he would realize that human beings eat at regular hours in most cases, and it is impossible to employ an overabundance of staff for an approximate two-hour rush. He is obviously not aware that B.C. labor laws make it mandatory to pay for four hours minimum.

As a personal opinion I find it very difficult to understand your newspaper business when some people on your staff can insult an industry and then have other people phone to see if we would like to advertise. Maybe this ballyhoo that your wage costs are so high that you may have to close your morning newspaper is more likely the stupidity of these writers who all think they are Bernard Shaws. — Eric W. Lewis, President, Canadian Restaurant Association for B.C., 2476 Mount Newton X Road.

60 YEARS AGO

From the Times of July 28, 1915

News from several fronts of the war effort was noted today. From Winnipeg, it was learned that the Winnipeg golf club has donated a machine gun and equipment costing $1,000 to the 100th regiment of Winnipeg, following the precedent set when the Beaconsfield golf club of Montreal provided for a machine gun for a battalion from that city. A report from Rome took note of an unusual bombing flight over Trieste by a Lieut. Miraglia. While he dropped missiles over the city, his passenger, the well-known poet Gabrielle d'Annunzio, hurled poetic messages into the town.

VICTORIA TIMES, established 1884, is published every afternoon except Sunday by the Times Publishers, Limited, 2621 Douglas Street, Victoria, B.C. Second class mail registration No. 0625. All undelivered copies and notices of change of address to be sent to the above address. The Canadian Press is exclusively entitled to reprint the local news published herein.

Big Cities of the World Are Bursting

By PETER WILSHER

(Wilsher edits the business news section of the Sunday Times of London and is co-author of the book, The Exploding Cities. He wrote this article for the New York Times.)

The density of population in parts of the central metropolitan districts of Calcutta is estimated at 177,000 people to the square mile, roughly three times the number packed into Manahattan. Something like 600,000 of the poor, the sick, the maimed and the jobless sleep in the streets every night. Almost half of this populous area, where 8 million people fight to keep their foothold, is without sewers.

Calcutta is the awful example, held out to frighten planners, governments and municipal authorites all over the world. It is the ultimate image of megalopolis in decay and in despair. If ever a city, in the words used recently by the United Nations Environment Director, Maurice Strong, was "postponing the day of reckoning by the skin of its teeth," this is the one.

Everything is breaking down. The streetcar services carry only three-quarters as many passengers as they did 20 years ago, when the population was half its present size. The public housing program is a joke. Sewage seeps through cracks in the 700 miles of crumbling water mains. The Hooghly River, which provides most of the water, often reaches salinity levels 12 times the supposed safety limit for *human* consumption. Garbage piles so high in the streets that the government regularly recruits emergency volunteer forces to reduce it so that people can move around. There are fewer factory jobs than there were in 1965, and unemployment, particularly among the young and the educated, reaches 30 per cent and beyond.

Fecund Birthrate

Perhaps it is the drains which best epitomize the situation of the city. Calcutta's basic sewerage system, such as it is, was dug between 1896 and 1905 to serve a population of 600,000. Nothing of consequence has been added since, nor does it look likely to be, though the population. swollen by generations of refugee flow, a fecund birthrate and a rural poverty far deeper even than that of the city at its worst, is heading, according to United Nations projections, for around 12 million by 1985.

Over 900,000 have arrived in the past 30 years from the impoverished villages of what is now Bangladesh, driven by drought, crop failure and the impossibility of raising a family on the average farm of about 3.5 overcropped acres. (In the United States the equivalent is 244.5 acres per male agricultural worker).

Like the other new arrivals who stream in from all over eastern India, sometimes travelling over 1,000 miles on foot or by bicycle, they are drawn by the knowledge that in Calcutta, however appalling the conditions, the per capita income is still almost ten times that of the surrounding countryside. Cities, even in India, do not starve.

Plugged Drains

They do die, however, from water-borne diseases and inadequate sanitation. (Though even there, the concentration of medical services in the cities has staved off any uncontrollable epidemic.)

In the meantime, 7 million tons of silt have accumulated in the sewers, cutting the drainage capacity by half. Uncollected "night-soil" from the city's 40,000 public privies, pollutes the air and frequently overflows into the public water supply. Overstretched pumping machines often break down for 48 hours at a time.

The threat of breakdown of essential services is constant but despite it, the new arrivals pour in.

It is a worldwide phenomenon. In every continent and in almost every country, the urban-rural balance tilts more sharply every year. In the last 15 years something like 577 million additional citizens, out of a total world population still under 4 billion, have either been born in or have moved into those communal aggregations of 100,000 or more inhabitants which are now generally signified by the word "city." In the next 25 years, in the absence of famine, pestilence or nuclear war, they will be joined by a further 1.4 billion.

The slums of Lagos . . . from serene town to nightmare

Even the crude figures are worrying but it is the way that they are likely to be distributed, both between nations, and by size of unit, that is stimulating warnings from the few people, like Mr. Strong, who have appreciated the true scale and implication of events.

The basic difficulty is that the great bulk of this Gadarene rush to the cities is concentrated in those nations of Asia, Africa and Latin America which are poorest in the financial, human and particularly administrative resources needed to cope. This is compounded by the tendency, inherent in the general worldwide population explosion, for these cities to grow rapidly and uncontrollably toward the "superconurbation" size of Greater New York or Tokyo-Yokohma, where it is doubtful whether even the world's richest and most technologically advanced societies have the answers to efficient administration.

A superconurbation, in the United Nations terminology, is a connected metropolitan area with more than 12.5 million inhabitants. The present pattern, particularly in the developing nations, is that the bigger the unit the faster it grows. Towns grow more rapidly than villages, cities faster than towns: cities of more than a million faster than cities with less than a million; and multi-million cities, with over 2.5 million people, fastest of all. The result is that, by the year 2000 New York and Tokyo will have been joined, on present trends, by at least 25 other contenders in the super-city class. Of these, no fewer than 18 will be in underdeveloped countries.

The list gives a specific framework for Mr. Strong's concern: Mexico City, Sao Paulo and Shanghai (despite China's stenuous efforts at decentralization) look like being the first to cross the 12.5 million barrier, followed by Peking, Bombay, Calcutta, Seoul, Buenos Aires, Rio de Janeiro and the spreading complex of Cario-Giza, with Karachi, Teheran, New Delhi, Bangkok, Manila, Lima, Bagota and Jakarta not far behind.

3 Hours to Job

Even the richest — like Sao Paulo, where, despite Brazil's economic leap forward, infant mortality is higher than it was 10 years ago, the average journey to work is over three hours, and 73 per cent of the people are officially stated to be suffering from deficient diet — are already strained to the limits of their competence. For the poorest, like Jakarta, it is only the imperviousness of human nature to the worst conditons of squalor, hunger and disease that appears to keep the community alive.

For a vivid insight into the factors involved, however, it is probably best to look at somewhere smaller. Lagos, the capital of Nigeria, has grown well within living memory from what one of its city officials, Rasheed Gradamosi, has called "a rather serene small town" of 100,000 people to a teeming shambles of over 1.5 million: "A rambling, ill-defined piece of urban landscape in which you can expect to spend two hours of a working day for a journey that would take you no more than 10 minutes on a Sunday, and which might take no more than 25 minutes if you were walking down the streets, as you were able to do 25 years ago, unmolested by traffic."

Lagos, which is an island connected by road and rail bridges to the mainland, started in the 19th century as administrative centre for the British colonial government. It also provided an excellent harbor for the import-export trade, and later a convenient hub for the transport system designed to open up the hinterland. All this created jobs, trade, enterprise and opportunities for the pursuit of political power. The resulting tide of immigrants has been growing ever since, and with the discovery of oil in the country 10 years ago, that tide has risen to a flood.

With the first immigrants came the first shanty towns. As Mr. Gradermosi says: "The colonial administration cared far more about commerce than the people, and closed their eyes to the human drama and turbulence of the growing city." It is the consequences of that neglect which are now being felt. The narrow roads, "built for convenience, to move the police when the natives were creating trouble," now carry huge oil trucks. The sewer project of the 1920's devised at a projected cost of $20-million, and rejected as too expensive, would now, it is estimated, run to $3.3 billion for the first phase alone. The postcolonial government has built no underground drainage, sewerage or storm drains, so that the stench has to be smelled to be believed.

Traffic is the most intractable headache, worse even than housing, where every program put forward is made obsolete by increased migration before it leaves the planner's desk. Lagos is a commuter's and a transport manager's nightmare. So tightly packed is the population that any attempt to widen or straighten a street, let alone perform major works like the building of the second bridge, sets off social tensions that can last for years. A second bridge was actually built, on plans drawn up by Italian and German consultants, and using development aid funds from West Germany, which made the plans almost impossible to alter or reject. But the result was a chaotic mess of rehousing, urban renewal schemes, broken families and shattered communities.

Delicate Sytsem

That underlines the difficulties that arise whenever the industrial nations or the big international agencies look at one of the "cities of the poor," and wonder what they can do to help. Far too often the assistance, if it is forthcoming at all, takes the form of one blockbuster project, carried through with all the best technological elan, and not concerning itself with side effects.

If one thing is known about cities — and the limits to knowledge, as any inhabitant of Los Angeles or Detroit knows, are pretty narrow — it is that they are intricately interrelated organisms, where it is difficult to perform major surgery without seriously injuring, if not killing the patient.

This lesson has been taken to heart by some senior men at the World Bank. Over the last two decades they have been instrumental in funding and shaping some ambitious city-improvement attempts in developing nations, particularly in large-scale low-cost housing. But now they have come to recognize that these have been an almost total failure. All the billions spent have barely dented the real need, which is to provide productive jobs and something better than a soggy cardboard shack for the hundred million or more families now barely subsisting in the shanty towns that ring the cities of Asia, Africa and Latin America.

For that, it is increasingly clear, it will be necessary to tap and encourage these people's undoubted instincts for self-help. There is favela, or Bidonville or barong-barong in the world (every language, it seems, has its own world for those "spontaneous settlements") where you will now find enterprising shackdwellers improving the roof, starting a garden, illicitly wiring themselves into the local power and water supplies and making a start with some kind of trading enterprise. But the difficulty is to mobilize such talents in a scale commensurate with the dimensions of global threat.

The World Bank has made a start, with its program of "site and service" developments, where limited cash is made to go a long way by providing people with the basic necessities, land, water, sewerage and power, and encouraging them to do the rest of the house and community-building job for themselves.

But the scale of the requirement can by judged by the case of Lima, Peru, where one reasonably authoritative guess suggests that, within 20 years, 4.5 million out of the city's expected 6 million inhabitants will be illegal squatters, for whom the authorites are unable to provide either habitation or work.

Fertility Survey

There is one aspect of the situation to which a good deal of hope has been attached: that the very process of urbanization will gradually slow down the birth rate, as it did in most now developed countries in the later stages of the industrial revolution. The evidence is by no means clear-cut. In Mexico and Panama, city fertility appears to behave in the European way. But in Guatemala, Liberia and Nicaragua, women in towns appear to produce even more babies than in their native villages. In places like Rio, family patterns in the favelas approximate the rural norm, and it is only when people move to the high-rise apartments that the number of children starts to decline. Only when the World Fertility Survey, under the British statistician, Sir Maurice Kendall, completes its international investigations which will probably take several more years, is the full picture likely to become clear.

Longshore Union Abusing Rights of Nation

THE GLOBE AND MAIL
An Editorial

The job of a union is to represent its members. The job of a democratic government is to represent all of the country that put it in office, weighing the needs of one part against the needs of others, achieving as just a balance as possible, and presenting to the outside world the foreign policy of the whole. When a union uses its power to dictate foreign policy, it abuses the rights of the nation, which it cannot pretend to represent.

Last week, representatives of the 132,000 members of the International Longshoremen's Association voted to refuse to load American and Canadian grain on ships destined for the Soviet Union. Canadian longshoremen were represented as well as U.S. longshoremen, and the vote was unanimous. The ILA proposes to tell the U.S. government, which represents more than 200 million Americans, and the Canadian government, which represents more than 22 million Canadians, what their foreign policy shall be.

The Canadian Wheat Board has recently sold two million long tons of wheat to the U.S. government approval, U.S. Government approval, have sold 9.8 million metric tons of grain to the USSR.

This is not the first time the ILA, especially in the United States, has tried to impose foreign policy on government. Quite often the ILA action is against ships of the Soviet Union — because it is a Communist country, because it didn't stop the Arab oil embargo, because it sells arms to Arab countries (so does the United States). Once it boycotted Chilean ships in condemnation of Chile's military junta. And once it retaliated against an Australian boycott of U.S. vessels (the Australian longshoremen were protesting U.S. bombing of North Vietnam).

The great danger is not that the union should break its contracts with its employers to try to impose the views of its thousands upon millions, although that makes a mockery of union-management contracts. The great danger is that the U.S. government has let the union do it and get away with it. Perhaps at times the government view happened to coincide with the union view, perhaps at times the action seemed too small to be important. But a long line of precedents were set.

Union president Thomas Gleason has said, "We want to know what effect this sale will have on the cost of living." Earlier he had said, "We want to look into the grain sale. Even if there is enough grain to feed Americans, we want to know there will be enough to feed our cattle." AFL-CIO president George Meany has given the ILA conditional support. "Why should we sell them (the Russians) wheat at all?" he asked.

Quite a lot of reasons could be put forward. Canadian and U.S. farmers have more wheat than can be used at home and need markets. If the wheat is sold the prosperity of the farmers will generate jobs throughout Canada and the United States, in both of which countries there is heavy unemployment. The sales would not in themselves raise the cost of living in Canada, and it is very doubtful that they would do so in the United States. Both the United States and Canada are pursuing peaceful detente with the Soviet Union.

But the most important reason why the ILA should not try to dictate foreign policy is that foreign policy is none of its business. It is the business of governments.

If ILA members in Canada presume to usurp power over foreign policy, the Government should ask Parliament to put them in their place.

Some Things Don't Change

By ANTHONY LEWIS

LONDON — The following story, reprinted in its entirety, appeared recently on page one of The Cambridge Evening News:

'Help Rat' Plea
to Police

A "mercy" plea went out to Cambridge Police early today after a rat was seen crashing into things in Burleigh Street with a yogurt tub wedged over its head.

"Please put it out of its misery" was the call from an anxious lady. And the police comment: "Cor. The things we have to do!" A dog and handler went to investigate, but the rat had stumbled off and disappeared.

★

The world changes, but some things do remain reassuringly the same. The traveler in search of a nostalgic interlude in an accelerating life can still find it here. Economic strain and class bitterness notwithstanding, in the sense of the eccentric and the individual there will always be an England.

At the Aldeburgh Festival, Penelope Chetwode (Lady Betjeman) gave an illustrated lecture on the subject: Pony-Trekking in Search of Himalayan Temples.

Miss Chetwode began riding through the Himalayas when her father, the late Field Marshal Lord Chetwode, was a Commander in Chief in India. She is a lady in her 60's, firm in manner and matter. Her remarks evoked much sympathetic laughter in the Jubilee Hall, but she never smiled.

"You may not have a bath," she said at one point, "but you get your legs massaged by your hostess." Her slide showed a small farmhouse, perched on a hill, where her trekking group spent the night.

In another farmhouse, "a large hand came out of the rafters. It was a hippie with two airmail letters for me to post." Her pack pony, called Ugly, "was very much addicted to Cannabis Indica," the local marijuana weed.

She advised that rivers could be crossed by floating on an inflated buffalo skin, and there was a slide of her doing so.

Listening to Miss Chetwode in that Victorian hall on the beachfront in Aldeburgh, one might have thought that nothing had changed since Victoria — that there was still an empire. No, that is unfair.

She is just a particularly admirable example of the character — taking whatever comes as part of life's variety — that let this small island have its brief day in the sun.

Aldeburgh itself is an example of change underneath an unchanging surface. On the outskirts of the village, farmworkers still ride a bicycle to the farm every morning, sandwiches in a pack on the back, cloth cap above.

★

The fishermen sell their catch of crabs and sole and the occasional lobster from huts on the shingle beach. The extraordinarily deep rural accent of East Suffolk has resisted BBC uniformity.

But the festival is a long way from pre-war England. Benjamin Britten has attracted musicians of world class to Aldeburgh. This year there was Sviatoslav Richter playing Beethoven in the great church at Blythburgh, and the American pianist Murray Perahia bringing Schumann to amazing life.

What is the same, reassuringly the same, is the setting: the stone churches, the rivers, the view across the marshes to the North Sea.

"Thanking you," the receptionist said in sing-song as I registered at the hotel. Unchanged. Then a BBC announcer late at night apologized because he had inadvertently given the sign-off message before an added program that night, a debate between two politicians.

"I shan't say goodnight again," he said later, after four or five more apologies. "And so I shall just say goodnight."

★

The British, or some of them, talk regretfully about their loss of power in the world. They do not know how well off they are.

How wonderful it must be to know that your country has not, lately, bombed another back into the Stone Age. How pleasant not to have to worry, if a British ship is seized by some revolutionary state, that your government will send B-52's to teach the wogs a lesson.

How good for the digestion not to have a foreign secretary who may be responsible for more deaths than any other official in the world — and who solemnly deplores cruelty by governments he opposes.

Well, the point of nostalgia is to forget about unpleasant realties. So enjoy the evening newspaper headline, "Soccer Madness."

Luxuriate in the talent of British journalists for finding policemen who say "Cor." And remember the tape on the British Airways plane — Alan Bennett, as the nasal minister in "Beyond the Fringe," intoning: "Roll back the lid on the sardine tin of life."

New York Times

Fiat and C-FAX issue the
Great Mileage Challenge

The Fiat 128 is one of today's most economical cars on gas, and C-FAX is out to prove it! Brian Holley Motors with Barry Kennard challenges Parkdale Motors and Barry Bowman to a Fiat 128 match-off!

Saturday, August 9th will tell the tale. Each Fiat 128 will be filled with 7.9 imperial gallons of gas. The drivers will go to Campbell River and then wring every last drop of gas out to bring their car back to Victoria, approximately 330 miles. The car covering the longest distance is the winner.

FIAT 128 2-DR.

C-FAX'S BARRY KENNARD

IT'S ANYBODY'S GUESS!

How far will the winning car go? Come on out to Hillside Shopping Centre and look over the cars. Make your guess as to how many miles the winning Fiat 128 will cover. You could be a winner just by guessing!
• daily winners July 22 through August 8th — one free gas fill up.
• Grand Prize — the closest guess to the number of miles the winner goes will win free gas for one year! (maximum 500 gal.)

Brian Holley FIAT
3319 Douglas Street
384-1161
Motor Dealer Licence D3170

We Accept!
Parkdale Motors Accepts The Great Mileage Challenge!

So Brian Holley Motors and Barry Kennard think THEIR Fiat 128 will go farther on one tankful of gas than OUR Fiat 128 driven by Barry Bowman. We know better. Our Fiat 128 will go furthest, especially (as Barry points out) when you consider Barry Bowman's driving skill!

C-FAX'S BARRY BOWMAN

FIAT 128 4-DR.

IT'S ANYBODY'S GUESS!

How far do you think the winning Fiat 128 will go on 7.9 imperial gallons of gas? Enter your guess at Hillside Mall, at C-FAX, with us, or even (if you must) with your challengers. Your guess could win you free gas for a year! (Maximum 500 gallons).

HOW FAR WILL ALL THIS GO?

There's only one way to find out. Be at Hillside Mall Saturday, August 9th for the FIAT/C-FAX GREAT MILEAGE CHALLENGE.

Parkdale FIAT
MOTORS LTD.
2151 Blanshard by the Arena 386-2277
Motor Dealer Licence D46-99

TORONTO MARKET TRADING

In addition to Canadian Press stock reports, bond and mutual fund prices, market quotations also are supplied by the following firms or agencies: Investment Dealers' Association of Canada, Richardson Securities, Royal Bank of Canada, Pemberton Securities, A. E. Ames & Co., Annett Mackey Ltd., Bongard Leslie & Co. Ltd., and Vancouver Stock Exchange.

TORONTO 1:40 P.M. STOCKS
Distributed by CP
Toronto Stock Exchange—July. 28

Quotations in cents unless marked $. z—Odd lot, xd—Ex-dividend, xr—Ex-rights, xw—Ex-warrants. Net change is from previous board-lot closing sale.

Stock	Sales	High	Low	1:40 p.m.	Net Ch'ge
	A and B				
Abby Glen	3524	390	385	390	
Aby Gln w	400	120	120	120	
Abitibi	2000	$10⅞	10¾	10¾	— ⅛
Acklands	400	$16¼	16¼	16¼	+ ¼
Acklnd 2p	100	$15¼	15¼	15¼	
Acres Ltd	143	$9¼	9¼	9¼	— ⅛
Acres A pr	z18	$34	33½	33½	
Afton Min	400	450	440	450	+15
Agnico E	1900	$5⅝	5¼	5⅝	
Agra Ind	100	$5½	5½	5½	— ¼
Ahed M	z400	72	72	72	
Akaitcho	4000	161	161	161	— 9
Alt East G	700	$7⅞	7⅞	7⅞	
Alta Gas A	6533	$13	12¾	12¾	— ⅜
Alta G D p	z4	$132	132	132	
Alcan	10750	$23	22½	22½	— ½
Algo Cent	z50	$13¾	13¾	13¾	
Algoma St	435	$26⅞	26⅞	26⅞	— ⅛
All-Can B	300	235	235	235	—10
Allarco Dv	100	$10⅞	10⅞	10⅞	
Alliance B	700	480	475	475	—10
Alminex	300	$5½	5½	5½	— ⅛
Am Bonza	600	285	280	285	+ 5
Andres W	710	$10¾	10½	10½	— ½
Aquitaine	z15	$22	22	22	
Argus	z40	$30⅜	30⅜	30⅜	
Args 250 p	100	$27⅞	27⅞	27⅞	+ ⅛
Args 260 p	165	$27¾	27¾	27¾	+ ¾
Asbestos	186	$20	20	20	
Atco A	770	$21⅛	21⅛	21½	+ ½
Auric Res	z300	26½	26½	26½	
Autolec I	z1	$5	5	5	
BC Sugar A	300	$21¼	21¼	21¼	
BP Can	800	$13⅛	13	13⅛	+ ⅛
Bad Boy	400	5	5	5	
Bellndery	1000	47	47	47	+ 2
Banister C	500	$9¼	9¼	9¼	+ ¼
Bank Mtl	5634	$17	16⅞	16⅞	— ⅛
Bank N S	1349	$45½	45¼	45¼	— ¼
Bankeno	100	183	183	183	
B Cdn Nat	100	16	16	16	
Bar E A	1000	$35	35	35	+ 1
Bay Mills	100	$10	10	10	
Bay Mils p	250	$9¾	9¾	9¾	— ⅛
Becker B p	450	$7⅛	7⅛	7⅛	— ⅛
Bell Canad	3063	$44⅛	44½	44⅝	
Bell A pr	z6	$44	44	44	
Bell C pr	100	$25	25	25	
Bell D pr	500	$49⅛	49⅛	49⅛	— ⅜
Bell 2.28	2325	$26¼	26⅛	26¼	+ ⅛
Beth Cop A	150	$11½	11½	11½	— ⅛
Black P A	200	430	430	430	+10
Blakwod A	200	$6⅜	6⅜	6⅜	
Bombrder	110	340	340	340	
Border C	2200	200	200	200	— 8
Bovis Cor	600	145	141	145	— 2
Bow Valy	1600	$15	15	15	— ⅛
Bow-m pr	200	$39	39	39	
Bramalea	750	$5⅜	5¼	5¼	
Brameda	1000	78	77	77	— 1
Brascan A	3208	$12⅞	12¾	12⅞	
Bright A	100	$11⅜	11⅜	11⅜	— ⅛
Brinco	200	$5⅜	5⅜	5⅜	
BC Forest	1270	$17¼	17	17¼	+ ⅛
BC Phone	400	$10¼	10¼	10¼	— ⅛
BCPh 4½ p	z10	$43¾	43¾	43¾	
BCPh 6 pr	z25	$59¼	59¼	59¼	
Broul Reef	7000	31	31	31	— ½
Brunswck	2500	440	440	440	
Budd Auto	100	$5	5	5	
Budd A w	500	185	185	185	— 5
Bulora Cor	1000	99	99	99	+ 2
Burns Fds	925	$9⅜	9⅜	9⅜	— ⅛
Bushnell	100	$5⅛	5¼	5⅛	— ⅛
		C			
CAE A	z25	$9	9	9	
Cad Frv	z125	$12⅜	12⅜	12⅜	
Cal Pow A	233	$25⅞	25¾	25¾	— ⅛
Cal P 5.40 p	z35	$75	75	75	
Cam Mine	29800	56	53	55	
Camflo	3800	$13⅞	13¾	13⅞	+⅜
CampRL	650	$30¼	30¼	30¼	+ ¼
Campau A	1520	$5⅝	5⅜	5⅝	— ⅛
Campau 7p	100	$8	8	8	
Can Cem L	300	$11⅛	11⅛	11⅛	+ ⅛
C Geother	1030	50	50	50	
C Nor West	2500	460	450	450	—10
C Pakrs C	300	$20⅜	20½	20⅜	+ ¼
CS Pete	2100	235	232	233	+ 2
CSL pr	100	400	400	400	
C Cablesy	220	$14⅞	14⅞	14⅞	+ ⅛
C Cable w	1100	165	165	165	— 5
Cdn Cel	300	55	495	5	+15
C Ex Gas	2200	325	325	325	— 5
C Found pr	225	$10	10	10	+ ¾
CG Invest	100	$20¼	20¼	20¼	
C Homestd	46950	$5⅛	5	5	— ⅛
Imp Bank	4590	$26½	26¼	26⅜	— ⅛
C Ind Gas	26410	$7½	7⅛	7⅜	+ ¼
CIL	z25	$21	21	21	
C Int Pow	100	$14	14	14	+ ⅛
CLI Pete	1500	13	13	13	+ 1
C Malart	2000	23	22½	22½	— 2
C Merrill	z60	480	480	480	
C Occdental	500	$12⅝	12½	12½	— ⅛
CP Inve	3414	$17	16¾	16¾	
CP Inve pr	230	$33½	33½	33½	+ ¼
CP Ltd	3335	$14¼	14⅜	14⅜	— ⅛
C Reserve	900	275	275	275	
Cdn Tire	150	547	47	47	—1½
Cdn Tire A	1592	$49¼	49	49¼	+ ¼
C Utilties	600	$9⅜	9⅜	9⅜	+ ⅛
C Util 5 pr	z20	$46	46	46	
CU 10¼	z50	$26¼	26¼	26¼	
Canbra	200	325	325	325	
Canron	100	$18¾	18¾	18¾	
Capit Div	500	35	35	35	
Carl OK	1400	262	260	261	
Carl A p	z60	$18¾	18¾	18¾	
Cassiar	700	$6½	6½	6½	
Celanese	300	480	475	475	— 5
Celanes 1 p	200	$9½	9½	9½	— ⅛
Celan 175 p	z25	$17	17	17	
Ctl fund A	150	$10	10	10	— ½
Cent Pet	2000	114	110	110	+ 4
Chieftan D	400	$9½	9½	9½	— ⅛
Chrysler	4875	$12⅝	12¼	12¼	— ⅜
CHUM	z30	$7	6½	7	
City Sav T	700	$8	7¾	7¾	+ ¼
Claiborne	500	265	250	250	—15
Coch Will	1100	73	73	73	— 5
Cockfield	300	415	405	405	—15
Coles Book	12	$8⅞	8⅞	8⅞	
Comb Met	5500	12	12	12	+ 2
Cominco	1025	$30¾	30¾	30¾	— ⅛
Com Cap	500	260	260	260	+ 5
C Holiday I	525	355	350	350	—10
CHlns A p	z50	$19	19	19	
Comtech	100	355	355	355	— 5
Con Bath	201	$26¾	26¾	26¾	— ¼
Con Bath p	200	$15¼	15¼	15¼	
Con Bldg	804	295	292	292	— 3
Con Fardy	13950	227	225	227	
C Durham	2000	50	50	50	
C Marben	1000	43	42	42	— 1
C Morisn	3200	152	150	150	— 7
Cons Prof	1500	39	38	38	— 1
C Rambler	100	155	155	155	
C Rexspar	8200	55	51	51	
Con Distrb	1750	395	390	395	+ 5
Cons Gas	1415	$13⅜	13¼	13¼	
Con Gas D	400	$21¾	21⅜	21⅜	— ⅛
Con Glass	200	$13	13	13	+ ¼
Conwest	1000	350	335	335	—15
Cooper C	300	255	255	255	+ 5
Cop Fields	200	115	115	115	+ 5
Cornat Ind	500	485	485	485	
Corp Food	250	$5¼	5¼	5¼	+ ¼
Coseka R	4000	335	320	320	—10
Costain R	100	$9	9	9	
Craigmt	250	440	425	425	—15
Crain R L	200	$10¾	10⅜	10⅜	+ ⅛
Crestbrk	100	330	330	330	
Cstland	2500	17	16	16	— 1
Crwn Life	1324	$62	62	62	
Crow Nest	700	$30	30	30	—1½
Crush Intl	1360	$8¾	8⅜	8¾	
Cuvier M	300	109	109	109	
Cyprus	2550	$8¾	8¼	8¼	
		D to G			
Dale-R	z45	$7½	7½	7½	
Daon Dev	z50	$9⅜	9⅜	9⅜	
D Aragon	1000	16½	16½	16½	
D Eldona	1000	30½	30½	30½	— 1
Denison	1330	$60¾	59⅞	60¾	+ ¾
Dicknsn	500	$8⅞	8¾	8¾	
Discovry	z60	135	135	135	
Dome	2425	$49½	49½	49½	+ ½
Dome Pete	2400	$30¾	30	30	— ⅛
D Bridge	300	$25¼	25¼	25⅜	+ ¼
D Explor	4000	19	19	19	
Dofasco A	950	$26⅞	26⅞	26⅞	+ ⅛
Dom Store	1850	$16½	16½	16½	+ ¼
Domtar	4715	$24	24	24	
Du Pont	950	$21	20¾	21	+ ¼
Dusbane	z25	$5⅞	5⅞	5⅞	
Dylex Ltd	300	$8	8	8	— ½
Dylex L A	210	$8⅛	8⅛	8⅛	— ⅛
East Mal	1800	375	360	375	+ 5
East Sul A	2960	172	170	170	— 3
Eddy Mtch	100	$29	29	29	— 3
Ego Mines	500	55	55	55	— 1
Electro A	100	$6½	6½	6½	— ¼
Emco	3950	$8¼	8	8¼	— ⅛
Emco w	600	345	340	340	—25
Extndcar	640	$6	5¾	5¾	— ¼
Falcon r	1450	$7⅛	7	7⅛	
Falcon	1875	$34½	34¼	34¼	— ¼
Fed Diver	200	210	210	210	—25
Fed Ind A	200	5	5	5	+15
F City Fin	600	$7½	7¼	7½	+ ¾
F City F wt	3500	270	250	270	+20
Foodcrp Lt	500	230	230	230	
Foodex S	400	310	305	310	—10
F Seasons	100	400	400	400	
Francana	206	$10	10	10	
GEH Steel	500	$6⅜	6⅜	6⅜	
Gaz M 66w	500	32	32	32	
GMC	z62	$51¼	51	51	
Genstar L	600	$19⅜	19⅜	19⅝	+ ⅛
Gnstar L w	8600	$5⅜	5	5⅛	
Gesco Dis	100	325	325	325	— 5
Gnt Masct	17000	61	60	60	— 3
Gibraltar	300	$5⅛	5	5⅛	
Glendale	300	190	190	190	
Goldund M	5000	23	21	21	— 1
Goldray	2750	27	27	27	— 1
G Mckay A	300	5	5	5	— ⅛
Goolan	1000	55	5	5	— ¼
Granisle	300	$12¼	12¼	12¼	
Gt Oil Sds	472	$5⅞	5⅞	5⅞	— ⅛
G L Nickl	z50	45	45	45	
GL Pap w	500	$5¼	5¼	5¼	
Gt West S	3200	$7¼	7	7¼	+ ⅛
G West wt	1300	245	240	245	+ 5
Green A L	100	100	100	100	
Greyhnd	388	$18⅜	18⅜	18⅜	
Guar Trst	234	$6½	6½	6½	+ ¼
Gulf Can	4597	$31½	31½	31½	
Gulfstrm	500	19	19	19	— 1
		H to L			
Hambro C	1312	200	195	199	— 1
H Group	1000	55	5	5	— ⅛
Ham Tr	100	$10⅜	10⅜	10⅜	+ ⅛
Hardee	400	120	120	120	
Harlequin	150	$7¾	7¾	7¾	— ⅛
Harris J S	300	485	480	485	
Hawker S	1400	$7	6⅞	6⅞	— ⅛
Hayes D A	100	$6⅛	6⅛	6⅛	
Hollinger A	100	$29⅞	29⅞	29⅞	— ⅛
Homco A	200	250	250	250	—10
Home A	2070	$28⅛	27	27	—1⅛
Horne Plt	z25	315	315	315	
Houston O	1500	153	152	152	— 1
Howdn DH	200	$6	6	6	+ ¼
Hud Bay A	200	$20	20	20	+ ¼
H Bay Co	450	$17½	17¼	17¼	— ¼
HB Oil Gas	6800	$30	30	30	
HB Oil G pr	150	$36	36	36	— ½
Huron Erl	350	$24	24	24	
Hur Erl 7¼	500	$21⅛	21⅛	21⅝	— ⅛
Husky Oil	100	$18¾	18¾	18¾	
Husky A pr	150	$33	33	33	— 2
Husky E w	400	$6⅜	6⅜	6⅜	+ ¼
Hydra Ex	1000	46	46	46	+ 1
Hy's Ltd	z25	255	255	255	
IAC	500	$19	18⅞	18⅞	— ⅛
Isa	1000	104	104	104	
ITL Ind	1000	115	115	115	
IU Intl	1534	$12¼	12⅛	12¼	+ ⅛
IWC Com	1300	182	181	183	+ 3
Imasco A	700	$31⅛	31¼	31¼	— ⅛
Imp Oil A	3959	$27⅜	27⅝	27⅝	— ⅛
Inland Gas	100	$9⅜	9⅜	9⅜	+ ¼
Inland G p	200	$10	10	10	
Intrmetco	200	$7⅛	7⅛	7⅛	
IBM	62	$197½	197½	197½	+1½
Int Mogul	900	395	390	390	
I Mogul A	600	$7⅞	7¾	7⅞	
Inco A	5820	$27¼	27⅛	27⅛	
Inco B	360	$27¼	27¼	27¼	— ⅛
Interpool	300	$15¼	15¼	15¼	— ⅛
Intpr Pipe	1675	$12⅞	12⅝	12⅝	
Int Pipe w	1500	115	115	115	— 5
Ipsco	310	$15½	15⅛	15¼	— ¼
Inv Group	300	$6½	6½	6½	+ ¼
Irish Cop	1000	6	6	6	
Irwin T A	300	215	215	215	—10
Ivaco A	100	$10⅛	10⅛	10⅛	— ⅛
Jannock	174	$5⅞	5⅞	5⅞	— ¼
Jelex	z8	5	5	5	
Joliet	1000	20½	20½	20½	— ½
Joufel	8200	52	52	52	
Kaiser Re	1300	$11⅜	11⅛	11⅜	+ ⅛
Kaiser wt	2700	$8⅜	8¼	8¼	— ⅛
Kaps Tran	4525	305	295	305	
Kerr A A	1800	$13¾	13¾	13¾	
Kerr A B	z15	$13½	13½	13½	
Koffler A	300	370	370	370	— 5
La Luz	100	$7¾	7¾	7¾	
Labatt A p	100	$19½	19½	19½	
Lacanex	900	125	125	125	— 5
Laidlaw A	400	6	6	6	
Lasltr Km	1000	26	26	26	+ 2
Laurasia	1000	63	63	63	— 1
Leigh Inst	1500	270	270	270	— 3
Levy	100	$13	13	13	
Levy A pr	100	$5¼	5¼	5¼	
Liberian	800	$16¼	15½	16¼	+ ⅜
Linc A p	100	$19	19	19	
LL Lac	500	154	154	154	
Livingsto	100	$10	10	10	+ ⅛
Lob Co A	z32	$5⅜	5⅜	5⅜	
Lob Co pr	z20	$23⅜	23⅜	23⅜	
Lob Ltd Ap	z25	$15	15	15	
Lob Ltd Bp	265	$15¼	15¼	15¼	— ¼
Lochiel	4000	123	123	123	
Loeb M	500	320	320	320	
Lytton M	600	105	100	100	
		M to O			
MICC	500	$10⅞	10¾	10⅞	+ ⅜
MTS Inter	3500	34	34	34	— 3
MB Ltd	250	$21⅞	21⅞	21⅞	+ ⅛
Madeline	100	245	245	245	
Magna Int	500	$10⅞	10¾	10¾	— ⅛
Magneson	200	200	200	200	+ 5
Magnetics	1000	34	34	34	— 1
Magnum	z50	$31	31	31	
Maher pr	100	56	6	6	—10
Majstc Wil	1938	355	350	350	
Man Bar	1000	80	80	80	
M Lf Mills	z50	$25¾	25¾	25¾	
Marifirne	210	$16	16	16	— ⅛
Mar T 940	700	$10¼	10¼	10¼	
Markboro	200	$11⅜	11¼	11¾	+ ½
Martin	1000	18½	18½	18½	
Mass Fer	2025	$15¼	15⅛	15⅛	
Mas P 2.50	905	$25¾	25¼	25¼	— ⅛
Mattgmi	4000	$17¼	17	17	— ¾
McGraw H	500	475	475	475	+25
McLaghln	1000	$10½	10⅜	10⅜	
Melton R E	700	310	310	310	+ 5
Mercantil	1500	$19⅜	19¼	19¼	— ⅛
Merland E	1580	201	200	200	—10
Meta Uran	2000	14	14	14	— ½
Midcon	7200	95	90	90	
Mindamr	1500	20	19½	19½	— ½
Mindustri	100	470	470	470	— 20
Molson A	670	$21½	21½	21½	
Mon Inv	200	$6⅜	6⅜	6⅜	— ⅛
Monenco	200	$14½	14½	14½	
Moore	6860	$51½	51	51	— ⅜
Multi-Mi	2000	35	35	35	2½
Multi Acc	268	325	300	325	+ 5
NBU Mine	1600	260	260	260	+ 4
NRD Min	2000	17½	17½	17½	½
NSI Mark	4070	130	120	120	
NaChns I	800	$6⅞	6¾	6¾	— ⅛
Nat Pete	2100	41	41	41	+ 1
Nat Trust	500	$17¼	17¼	17¼	+ ¼
Neonex	1900	175	171	171	— 4
NB Tel	258	$12¼	12¼	12¼	
N Goldvue	1000	7	7	7	+1½
N Kelore	2500	22	20	20	— 1
N Provid D	700	25	25	25	
N Senator	1000	12½	12½	12½	
N York Oil	3425	38	38	38	2
Newco Fin	100	$8½	8½	8½	
Nfld LP A	100	$11	11	11	
Nick-Rim	7600	12	11½	11½	— ½
Noma Ind	500	390	390	390	—10
Noranda A	3429	$37	36¼	36¼	— ½
Norbaska	1600	26	23½	26	+2½
Norlex	4000	23	22½	23	
NCo-Ols	1400	$5½	5	5	— ⅛
N Canada	z100	36	36	36	
Nor Ctl G	2500	$11	10⅜	10⅞	+ ⅛
Nor Ctl Bp	140	$19½	19⅛	19¼	+ ⅛
Nor Ctl w	700	170	170	170	
Nor Elect	2289	$30⅛	29¾	29¾	— ⅜
Ne Bell w	1825	$9⅜	9½	9½	— ⅛
Northgat	200	400	395	400	
NW Util p	330	$39⅛	39⅛	39⅛	— ⅜
Nowsco W	900	$22	22	22	— ½
Nudlama	3000	57	53	53	
Numac	725	$11⅜	11½	11½	— ¼
OSF Ind	620	330	330	330	
Oakwood P	2000	88	87	87	— 1
Obrien	2200	78	78	78	— 2
Occdntl Pt	1400	$19½	19	19	— 1
Oceanus I	2500	9	29	29	
Ocelot Ind	3 100	$6¼	6¼	6¼	
Orlando R	200	$11	11	11	+ ⅛
Oshawa A	165	$5⅝	5⅜	5⅝	
		P to S			
Pac Coper	z400	65	65	65	
Pac Pete	1600	$22⅜	22¼	22⅜	
Pamour	800	$7	6⅞	7	+ ⅛
Pan Centr	300	130	130	130	+ 5
Pan Ocean	3436	$11⅛	11¼	11¼	— ⅛
PenCan P	1000	$15¼	15¼	15¼	— ⅛
Patino N V	1010	$12¾	12¾	12¾	
Pe Ben O	200	350	350	350	—10
Pennant	500	255	250	250	—10
P Dept S	500	$8⅜	8⅜	8⅜	— ⅛
P Jewl	z30	$6½	6½	6½	
P Jewl A	400	56	6	6	
Petrofina	z50	$20⅛	20⅛	20⅛	
Petrol	600	146	140	140	—10
Peyto Oils	1100	405	400	400	— 5
Phillips Cb	100	$10⅞	10⅝	10⅞	
Pine Point	1075	$30¼	30	30	— ⅛
Place G	6500	38	35	35	
Placer	1600	$19¼	19	19¼	+ ⅛
Pominex	3400	60	58	60	— 4
Pow C 5 pr	z50	$9⅛	9⅛	9⅛	
Prado Exp	3500	169	169	169	+ 4
Preston	3887	$15⅛	14⅝	14⅝	— ⅜
Price Co	1254	$16	15⅞	15⅞	— ⅛
Pure Silv	1200	274	270	270	— 5
Purcell A	400	215	215	215	
Quasar Pet	z50	315	315	315	
Que Sturg	1000	320	320	320	
Ranger	1313	$18½	18½	18½	
Rayrock	z25	78	78	78	
Redpath A	125	$22⅜	22⅜	22⅜	— ⅜
Redstone	4000	24½	24½	24½	+ ⅛
Reed Pap A	300	$22½	22⅜	22½	+ ⅛
Reed Oslr A	4800	$7	6⅞	7	+ ⅛
Reichhold	z50	$21¼	21¼	21¼	
Reich wt	300	$12¼	12¼	12¼	+ ⅛
Reitman A	z80	$13⅜	13⅜	13⅜	
Res Servic	300	195	195	195	— 5
Revelstk	100	$8½	8½	8½	
Revnu Prp	z300	87	87	87	
Rio Algom	1567	$32	31¾	31¾	— ⅜
R Little	100	240	240	240	—10
Roman	450	$15¼	15	15¼	+ ⅛
Rothman	500	$11	11	11	+ ⅛
Rothm 2p	350	$14	14	14	
Rothmn w	z30	130	130	130	
Royal Bnk	1416	$35	34⅜	34⅞	
Royal Tr A	11750	$24	24	24	
Ryl T E M	100	$10¼	10¼	10¼	
Russel H	03300	$10¾	10¾	10¾	— ⅛
Ryanor	3000	6	6	6	+ ½
Sandwell A	100	$6½	6½	6½	
Schneid	625	$10⅛	10⅛	10⅛	+ ⅛
Schneid b p	300	$8⅞	8¾	8¾	
Scintrex	1100	140	135	135	10
Scot York	900	252	250	250	10
Seagram	1000	$31½	31⅜	31½	
Seaway pr	200	$5¼	5¼	5¼	
Shaw Pipe	600	$6½	6½	6½	
Shell Can	3742	$17	17	17	+ ⅛
Sherritt A	1025	$7⅜	7¼	7¼	— ⅛
Sherritt B	100	$7½	7½	7½	+ ¼
Siebens	500	$11⅛	11⅛	11⅜	
Sigma	100	$28½	28½	28½	+ ½
Silwmg	5000	32	31	31	—1½
Simpsons	1425	$8½	8½	8½	
Simpson S	625	$10⅞	10⅞	10⅞	— ⅛
Sklar M	2300	300	300	300	—15
Sklar W	300	190	190	190	
Slat W Can	3900	$8⅜	8⅜	8⅜	— ⅛
Sogepet	1000	126	125	126	
Southm A	3650	$25⅞	25¾	25⅞	— ⅛
Spar Aero	500	285	275	275	—10
Spooner	z100	18	18	18	
Stelco A	2342	$29⅞	29¾	29⅞	+ ⅛
Steep R	1705	135	133	135	
Sud Cont	500	51	51	51	
Sulivan A	z15	165	165	165	
Sundale O	3300	$5⅜	5⅛	5⅛	— ⅛
Systems D	140	440	440	440	—15
		T to Z			
Teck Cor A	2300	300	295	300	+ 5
Teck Cor B	500	264	264	264	+ 4
Teledyne	100	56	6	6	
Tex-Sol	7900	14½	14½	14½	— ½
Texgulf	3750	$34½	33¾	33¾	— ⅛
Texore	2000	13	13	13	+ ½
Thom N A	6000	$13⅜	13⅜	13⅜	
Tormex M	700	215	210	215	— 5
Toromont	3400	305	300	305	+ 5
Tor Dm Bk	3154	$43⅜	43⅜	43⅝	+ ⅛
Total Pet	2300	$7⅛	6⅞	6⅞	— ¼
Traders A	559	$14⅜	14⅜	14½	
Traders S p	100	$19½	19½	19½	— ½
Trade 7½ p	z40	$34½	34½	34½	
Trader 69 w	500	$5⅞	5¼	5¼	
Trans Mt	468	$10⅜	10⅜	10⅜	— ⅛
TrCan PL	2611	$10⅛	9⅞	9⅞	— ⅛
TrCan D p	z50	$52⅝	52⅜	52⅝	
TrCan w	150	43	43	43	
Tribag	3100	33	33	33	
Trin Chib	1000	18	18	18	+ 1
Turbo R	1600	118	115	115	— 4
Ulster Pet	1000	48	48	48	— 1
Un Gas	700	$7⅜	7½	7⅜	+ ⅛
UGas 8¾	100	$20	20	20	— ¼
Union Oil	800	$8⅞	8½	8¾	+ ⅛
U Asbesto	1625	$5⅝	5¼	5⅜	
U Canso	1500	$8½	8⅜	8½	
U Keno	200	$11¼	11	11¼	+ ⅛
U Siscoe	2850	56	6	6	— ¼

Victoria Civilized, But . . .

Are people in Victoria more "civilized" than the citizens of Nanaimo? Mayor Peter Pollen has hinted that's so and Nanaimo's mayor, Frank Ney, says "he may have a point."

Pollen said last week that local people can be trusted to enjoy a beer or two outdoors without making a nuisance of themselves and when an alderman mentioned the near-riot in Nanaimo the week before, the mayor said Victoria citizens are "a little bit more civilized" than certain residents of Nanaimo.

Offered a chance to respond, Ney said Pollen may have been commenting with tongue in cheek. But then again, maybe the generation gap makes the difference.

Ney said about 70 per cent of Nanaimo's population is under age 25 while he understands about 35 per cent of Victoria's population is over 60.

Victoria, however, mustn't look at itself through rose-tinted glasses, he suggested. After all, there are as many heroin addicts in Victoria per capita as there are in Vancouver.

Still, Ney mused, Victoria is "a lovely spot" and he is prepared to accept Pollen's comment.

Nanaimo, he said, really hasn't had that many problems with rowdies and what trouble there has been comes from "just a handful of hoodlums."

Seventy-nine young people were charged following the near-riot nine days ago and Ney said the court cases under way suggest "a lot are going to learn a lesson — so some good will come of it."

One of the youths convicted of loitering was fined $450, he said.

BEFORE THE JUDGE

Normally, Victoria provincial court on Saturday morning is a routine affair with a handful of cases and lasts perhaps 15 minutes or a half hour at most.

But not last Saturday. Not only was adult court delayed nearly an hour because of juvenile matters which are settled first in the privacy of the judge's chambers, but when it started it dealt with a list that was as long as most Monday's.

As the court officer went into the lockup holding area behind the courtroom to call the 18th and last person whose name was on the charge sheet, Judge Fred Green peered down from his bench and said to no one in particular: "I think we have just set a new record for Saturdays."

When court finally adjourned shortly after 1 p.m.—three hours beyond the normal time—Green had handed down three jail sentences, five fines, and set over 10 cases for trial dates or dispositions later this week.

The charges included a wide range from the ubiquitous possession of marijuana and impaired driving to rape.

David George Andrews, 23, of 1890 Maple in Sooke received the heaviest sentence—105 days in jail, after he pleaded guilty to impaired driving, dangerous driving and driving while under suspension.

The charges stemmed from an incident Friday night when RCMP spotted Andrews speeding on his high-powered, low-slung motorcycle through Sooke and chased him at speeds up to 90 miles per hour before stopping him about two miles east of the community.

Police said Andrews weaved back and forth across the centre lane forcing a number of cars off the road.

Prosecutor Barry Mah Ming said the accused had been convicted of impaired driving earlier this year and also had a prior conviction in 1973 for driving while under suspension.

Green asked Andrews if he could explain his behavior.

"I guess it was just ignorance, your honor."

"Ignorance . . . or arrogance?" the judge suggested.

"I was stupid," Andrews said. "Twelve days from now and I'd have had my licence back."

"Is there any reason why I shouldn't set a period of incarceration?" Green quiered.

"All I can say is I'd rather not go to jail," Andrews replied.

Mah Ming urged a stiff sentence as Andrews had been "contemptuous of court orders" and Green imposed 75 days on the impaired driving charge, 30 days concurrent for dangerous driving and 30 days consecutive for driving while under suspension.

"Maybe you'll learn your lesson this time," the judge said.

★ ★ ★

Green sentenced David Charles Smith, 21, of 4408 Wilkinson to 21 days imprisonment after Smith pleaded guilty to impaired driving in Victoria early Saturday.

Mah Ming said Smith had been convicted of a similar charge last year and had two convictions for drug offences in 1972 and 1973 as well.

Green, referring to the charge before the court, said to the accused: "It seems you don't learn from experience . . . it is probably more a case of immaturity than a calculated, deliberate attempt to break the law, but your record doesn't entitle you to that discretion."

In addition to the jail term he prohibited Smith from driving in Canada for eight months.

★ ★ ★

An "outrageous" assault on the manager of Paul's Motor Inn, 1900 Douglas, earned Bernard Arnold Grace, 19, of Coquitlam, 14 days in jail.

Mah Ming said Grace kneed the manager in the groin and hit him in the face during an argument in the Inn early Saturday.

Grace, who pleaded guilty to common assault, said he had been drinking. But Green retorted: "Your conduct, drunk or not, was outrageous."

★ ★ ★

Hugh Sydney Skinner, 47, of Duncan, was charged with rape and remanded in custody to Tuesday for bail application.

The charge stemmed from an incident involving a 15-year-old girl in a Victoria home Friday.

★ ★ ★

Two of 11 people charged overnight with possession of marijuana, appeared in court, pleaded guilty and were fined.

Malcolm John Anderson, 21, of Scarborough, Ont., received the standard $75 fine, but Michael James Miles, 20, of Seattle was fined $125.

Miles, a member of the J. Giels Band which performed at the Memorial Arena Friday, volunteered he had brought the drug into Canada knowing it to be illegal.

Miles confession provoked a sharp reprimand from Green who cited the importation as "sheer arrogance."

The others facing marijuana charges will appear in court this week.

★ ★ ★

Nicholas Albany, 17, of 1341 Craigflower, Rock Anthony Quoksister, 19, of Campbell River and Robert Daniel Adams of the Victoria area, were each fined $25 for causing a disturbance.

Green told Albany and Quoksister to "smarten up and don't be so stupid" and warned Adams "if it wasn't for the fact your last appearance was a year ago you'd be facing some time in prison."

LOOKING MEAN as the fish he landed, Kevin Heglin, 10, 1186 Dunsterville, clutches the 5-pound 14-ounce ling cod on a gaff that gave him the biggest-fish prize in Saturday's breakwater derby. Sponsored by Eaton's, C-FAX and Victoria Playgrounds, the derby attracted more than 100 fishermen under 17 years of age.

Real Estate Councillors Appointed

Wall & Redekop Realty Ltd., Duncan, is most pleased to announce the appointment of George Beck to our growing staff of successful realtors in Duncan. George can now offer his experience and expertise to his clients from our Duncan office, 468 Trans Canada Highway — 746-4154, and invites all his friends and clients to drop into our office to discuss their real estate needs.

Donald Fraser of Royal Trust in Victoria is one of five new members appointed to the Real Estate Council of British Columbia.

The others are Hugh Clee, John Woodward and William Van Meer of the lower mainland and William Hunter of Kelowna.

Charles I. Mitten of North Vancouver has been elected chairman of the council.

Among those reappointed to the board are Lorrace Kirk of Kirk Mayfair Realty and R. F. Moore of H. W. Dickie Ltd. in Duncan. Neva Pennie of Victoria Realty was elected a salesman observer to the council.

ATTENTION DEVELOPERS
R3 ZONED — JAMES BAY
Approximately 43,000 sq. ft. on prime development property located in the heart of James Bay close to all amenities. Architect plans indicate 70 units with underground parking and will be included in the asking price of $420,000. For further details call:
CAROLYNNE PERRY
479-7041
Homefinders, Wall & Redekop 386-2911

EXCELLENT BUSINESS OPPORTUNITY
Specialty restaurant in Victoria's best-known rehabilitated area. Seating fifty-five, good equipment, good turnover. MLS. Asking $95,000.
SOLID INVESTMENT OPPORTUNITY
Wholesale, retail, warehousing complex. Near downtown. Excellent financing available. Over 13,000 square feet rentable space. 85% leased. MLS.
Asking $350,000.
D F Hanley Agencies Ltd.
GEORGE HESS
385-7761 24 Hours
479-7069 Residence

Arran House
545 Rithet St.
Luxury Condominium Suites
1, 2 or 3 bedrooms, some suites with fireplaces, 1½ bathrooms, kitchen with 30" self-clean range, 14 cu. ft. frost-free fridge, garbage disposal, dishwasher, your own washer dryer, lockers plus ample in-suite storage. EXTRA LARGE BALCONIES.
From $38,400
VIEW 2-4:30 7 DAYS A WEEK
6:30-8:30 MON. THRU SAT.
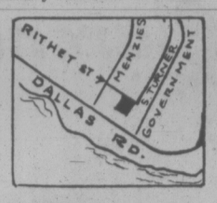

Whyte & Gower
OAK BAY PROPERTIES LTD. 2227 OAK BAY AVE.
Exclusive Agents: Victoria's Leading Condomium Brokers: Call 592-2407
Built by J. Fitterer Builders Ltd. 388-7433, 598-1223

YOUR BEST WAY
To Secure Your Future
is to own
REAL ESTATE
Renting? Both Working?
Buy A Condominium Suite In
CHELMSFORD MANOR
1041 Rockland Victoria
NOW
$1885 to $4500 Down
30-Year C.M.H.C. Financing
Plus B.C. Government 2nd
HURRY!
See them Now — Only 4 Left
OPEN HOUSE DAILY 1 to 4:30
EXCEPT SUNDAY
Whyte & Gower
OAK BAY PROPERTIES LTD. 2227 OAK BAY AVE
CALL 592-2407 For Special Viewing

NORFOLK TRUST
SAVINGS ACCOUNTS 7¼%
Interest computed and posted monthly. Member Canada Deposit Insurance Corporation.
1004 BLANSHARD ST. 384-9012

PARK PACIFIC INVESTMENTS
383-4124
DELUXE CONDOMINIUM
FAIRFIELD
$53,900
This luxurious suite has 2 bedrooms, 1½ baths and 1388 sq. ft. of living area. Top floor facing south. Close to Park and town. Large bright suite with nice views.
FOR VIEWING PLEASE CALL
JIM WEST 595-4094
ROBERT YOUNG 477-8749
383-4124
(24 hours)

LEASE
AVAILABLE NOV. '75
Approximately 9,000 square feet suitable for combined office/warehouse/retail/wholesale business. Opposite arena on Blanshard.
P.R. BROWN & SONS, LIMITED
762 FORT STREET 385-3435

SECLUSION
Picture yourself living in this English Tudor home in North Saanich with over 2,000 sq. ft. on 2 levels. The master bedroom, den, entertainment-size living and dining rooms, kitchen and utility are all on the main. Upstairs we find 3 bedrooms plus the beamed family room with its old brick fireplace and patio. For outside living there is ½ acre, landscaped with terraces and patios. This is truly a home for prestige living and is offered for $105,000.
656-5584 LINDA FAHEY 656-1520
656-5584 PETER CULTER 656-6502
BLOCK BROS REALTY LTD.
9779 FOURTH ST., SIDNEY

DON'T DELAY...
STOP LOOK COMPARE
Beat inflation. This elegant 4-storey, brand NEW condominium complex offers every comfort of modern living. Visit us at
1145 HILDA ST.
(Just off Cook)
$39,500 to $44,900

OPEN DAILY FROM 1:00-9:00 P.M.
Hostesses Only on Duty 1:00-4:00 Sundays
Just imagine you can own a beautiful 2-bedroom, 1½ bath with spacious living room/dining room combination. Huge patios or balconies. Located in quiet area close to Park and Sea. For prior viewing call:
KNOWLES REALTY LTD.
Greta Hofmeister 592-6372
Bill Knowles 384-8101 656-3779

There's more to come home to at
THE TALISMAN
929 Esquimalt Rd.
Only 3 left—all have mountain or harbour views from their balconies. Controlled entrance, friendly atmosphere, hobby room, sauna and whirlpool, ample parking, entertainment lounge.
$34,000 to $38,500
Easy Terms
Open Daily 1 to 5 p.m.
J. H. Whittome & Co. Ltd.
706 FORT ST. 388-4271

kara Vista
2626 Blackwood
NEW!
21 UNIT
Two Bedroom Condominium Suites
FEATURING
• Fireplaces •
• Averaging 1200 sq. ft. •
• Beam Ceiling •
• Mortgage up to 85% •
• Priced from $40,900 •
OPEN FOR VIEWING
1 p.m. to 5 p.m.—Monday thru Saturday
7 p.m. to 8:30 p.m.—Monday thru Friday
For Prior Viewing Please Call 595-8664
Another Quality Development by Vista Homes Ltd.
Office 388-9242

$53,500
"HIGH MARIGOLD"

Delightful four-year-old, split level in a high location with valley views. Three bedrooms. Citation cabinets in kitchen and bathroom, gleaming hardwood floors in living room and dining room, old brick raised hearth fireplace; a young, modern flair throughout. Large first mortgage at below market rate. Circumstances permit rapid possession and the price is right. Fully serviced landscaped lot with raspberries, currants, gooseberries, rhubarb, an apple and a pear tree! Act quickly!
388-6424 BRENT D. EWING (Res. 658-5661)
Bayshore realty ltd.
1006 Fort St., Victoria B.C. 388-6424

UNIQUE CONTEMPORARY RESIDENCE
ON
WATERFRONT PROMONTORY IN OAK BAY
OFFERING
PRIVACY, SECLUSION AND A NEW WAY OF LIFE
Invisible from the road, this modern residence takes every advantage of its unique waterfront location. Architect designed, the house CONSISTS of two separate wings. The bedroom wing on the main floor CONSISTS of 2 or 3 bedrooms according to usage and two complete bathrooms. All of generous proportions. An entrance hall of generous proportions turns into a gallery which itself provides an AMAZING view of sea and mountains from the peaks north of Vancouver to Mt. Rainier. Both the living and dining room, joined by louvred doors, have cathedral ceilings. All rooms have FANTASTIC views and thermopane windows. The lower ground level, reached by a wide open stariway, is developed with 2 more bathrooms, a large guest bedroom and a study-den beautifully panelled plus an open fireplace and exit directly onto a waterfront patio. The property is in top condition throughout. The grounds are sprinklered for easy maintenance. Viewing by appointment only with Jack Mears 598-3321.
JACK MEARS
OAK BAY REALTY LTD.

NORTHPORT
2
1 and 2 Bedroom Condominiums from $28,900
1571 Mortimer (at Shelbourne)
MON. - SAT. 1:00 - 4:00
NOW! 7-9 P.M. Mon.—Thurs.
D F Hanley Agencies Ltd
385-7761
Pat Vickery and Jim Tyler

NEWCOMBE'S SET TO PLAY

Prospects were a little brighter today for promoter Edgar Rhomberg, who stages the seceond of three World Team Tennis matches tonight at Memorial Arena.

He's been told that John Newcombe is ready to play for Hawaii Leis in their match against Cleveland Nets.

Newcombe, who had to pass up Wimbledon this year because of a knee injury, was scheduled to play last Thursday at Memorial against Los Angeles Strings in a match which Leis lost 31-18. But efforts to play on the injured knee earlier in the week failed and the Australian ace had to scratch the day before his Victoria appearance.

That development, along with limited advance ticket sales, resulted in a disappointing turnout of only 1,303 fans.

That left Rhomberg, who operates Island Indoor Tennis in Saanich, behind the eight-ball going into matches tonight and Tuesday involving Leis and San Diego Friars, led by Dennis Ralston.

Needing close to 5,000 attendance for the three nights, Rhomberg was banking on a big turnout Thursday, which he didn't get.

Now he's counting on Newcombe's presence to help pick up the slack.

Newcombe played Saturday at Anaheim and told Rhomberg he would play tonight. He'll join coach Butch Bucholz, Margaret Court, Helen Gourlay, Tom Edlefson and Kathy Kuykendall, all of whom are expected to play, although Mrs. Court may again have to limit herself to doubles because of a back injury.

Included in the Nets' lineup are coach Marty Riessen, Ann Hayden-Jones, Clark Graebner, Valerie Ziegenfuss, Sue Stapp and Bob Giltinan.

Tonight's action begins at 8.

—Times photo by Irving Strickland

HELEN GOURLAY . . . back tonight

Wall & Redekop Realty Ltd., Duncan, is most pleased to announce the appointment of Lisa Madigan to our growing staff of successful realtors in Duncan. Lisa can now offer her experience and expertise to her clients from our Duncan office, 468 Trans-Canada Highway, and invites all her friends and clients to drop into our office to discuss their Real Estate needs.

746-4154

Traded Backfielder Ready To Test the Rozelle Rule

FULLERTON, Calif. (AP) — Running-back Cullen Bryant of Los Angeles Rams, awarded to Detroit Lions by commissioner Pete Rozelle of the National Football League, said Saturday he won't report and will test the Rozelle rule in court if necessary.

Rozelle awarded Bryant to the Lions on Friday to compensate them for wide-receiver Ron Jessie, whom the Rams signed after he played out his option with Detroit in 1974.

Bryant's lawyer, Ed Masry, said he would send a telegram to Rozelle asking that the order for Bryant to report to the Lions be rescinded.

"Bryant won't report to Detroit," said Masry. "He's not going. He's very happy with the Rams and he wants to play for them.

"This was a shock to him. He is the first veteran player ever awarded to another National Football League team in a case like this and the move is contrary to federal and state constitutions. If Rozelle wants to make a test case out of it, we'll see that he does."

This is the fifth time the so-called Rozelle rule has been invoked by the commissioner. The rule allows Rozelle to award a team compensation when it loses a player to another NFL team. It is being tested in court in Minneapolis.

Rozelle entered the picture when the Rams and Lions were unable to agree on compensation for Jessie.

Ticats Acquire Keeling

OTTAWA (CP) — Ottawa Rough Riders have traded veteran quarterback Jerry Keeling to Hamilton Tiger-Cats for a first-round draft choice and future considerations, the club announced Saturday.

The Riders at the same time have picked up wide-receiver Moody Jackson, 22, cut by Calgary Stampeders, on a five-day trial basis.

Both Jackson and the 37-year-old Keeling, with Ottawa for three seasons, may see action when Riders meet Tiger-Cats in Hamilton Wednesday.

The trade may establish Condredge Holloway as Ottawa first-string quarterback. He led Ottawa to an 18-16 victory over Toronto Argonauts in their season opener this week.

Ottawa has two other quarterbacks: import Tom Clements and Canadian Bill Robinson. Robinson, who the club wants to keep, is on the 21-day injury list with what was described as tonsilitis.

Canucks Sign Draft Picks

VANCOUVER (CP) — Rick Blight and Brad Gassoff, the two top draft selections of Vancouver Canucks this year, have signed multi-year contracts with the National Hockey League club.

Blight collected 60 goals and 52 assists while playing right wing last season with Brandon Wheat Kings of the Western Canada Junior hockey League.

Gassoff, a left winger, scored 50 goals for Kamloops Chiefs in the 1974-75 WCHL campaign.

EXHIBITION PARK RESULTS

SATURDAY'S RESULTS

First race — Claiming, $1,950, four-year-olds and up, six and a half furlongs.
Kippynite (Chabara) $5.70 $3.70 $3.40
Noacception (Loseth) 7.30 5.50
Cactus Pete (Skinner) 4.10
Also ran: Railway Charlie, Dr. G. G. Mace, Lecog Du Nord, Canadian Blue, Cumloops, Craig D. Jr., Young Hopeful. Time 1:21. Quinella paid $28.40.

Second race — $2,900, maiden two-year-olds, six furlongs.
Willies Revenge (Brownell) $12.80 $6.10 $4.00
Mike Kaye (Barroby) 6.40 4.40
River Of Ice (Howg) 3.40
Also ran: Our Boy Kirk, Empyrea, Spy Shot, Earl Of Surrey, Mr. Butterbur, Beachcomber Nick, Prominent Star. Time 1:15 2-5.

Third race — Allowance, $3,200, two-year-olds, six furlongs.
Melody Count (Phillips) $20.30 $8.60 $5.40
Canada West (Chabara) 6.50 4.80
Mountain Law (Cuthbertson) 5.60
Also ran: Royal Place, Full Moon Charlie, Dots Warrior, O' Cedar, Sunday Summit. Time 1:15.

Fourth Race — Claiming, $2900, for three-year-olds, six and one-half furlongs:
Foolish John (Maese) $16.80 $6.40 $4.40
Foxy Pirate D. (Salas) 11.40 5.30
Jay Velvet (Chabara) 3.30
Also ran: Rods Pride, Big Midget, Pitt Meadows, Deanoman. Time: 1:20 2-5. Exactor paid: $189.70.

Fifth Race — Claiming, $2650, for four-year-olds and up, one and an eighth miles:
Scottish Crystal (Loseth) $7.10 $3.80 $2.90
Victory Court (Skinner) 4.80 3.70
Pacific Rim (J. Arnold) 4.50
Also ran: Foreign Minister, Saanich Spree, Mr. Tom Thumb, Jack to a King, Tipperary Country. Time: 1:56.

Sixth Race — Claiming, $2650, for four-year-olds and up, one and a sixteenth miles:
Sheilas Diamond (Rich) $7.40 $5.00 $3.70
Treasure Mill (Combs) 8.90 6.00
Kitimat (Cuthbertson) 5.30
Also ran: Leigh Erin, Alderberry, Connies Lass, Treble Treasure, Crystal Comet, Miss Dandylea, A Little Chilly. Time: 1:48 2-5. Exactor paid: $90.70.

Seventh race — Claiming, $3850 for three-year-olds and up, one and a sixteenth miles:
Rockacar (Johnson $5.90 03.50 $3.00
Uncle (Barroby) 4.00 3.20
Diddem Dan (Walker) 4.50
Also ran: Why Beeb, Defiant Dude, Rock Baykey, Cointreaus Prince, Hustling Price. 1:48

Eighth race — Allowance, $4150 for three-year-olds, one and a sixteenth miles:
Music Theme (Salas) $9.00 $5.20 $2.90
Timothy Turk (Cuthbertson) 7.40 3.50
Thats The Key (Skinner) 2.70
Also ran: Run Jay, Harry Own, Jump Start, Grands Riot, Barbosun, Sam Craig. Time: 1:46 3-5.

Ninth race — Handicap $10,000, added third running of the North Vancouver, for three-year-olds and up, one and a sixteenth miles:
Indian Count (Cuthbertson) $4.80 $3.50 $2.70
Assouan (Sales) 8.30 4.40
Ceig Me (Phillips) 3.40
Also ran: Easter Search, Cupatin, Spirit Man, Eddies Prize. Time: 1:44 4-5.

Tenth race — Claiming, $2,050, four-year-olds and up, one and one-eighteenth miles.
Air Edd (Rich) $31.30 $14.50 $9.20
Heers Hope (Salas) 6.70 3.60
Austin Tayshus (Brownell) 8.80
Also ran: Colonel Raine, Quality Now, Admiral Prince, Shot O Glory, Burnside, Black Dave. Time 1:55 1-5.Quinella paid $94.70.
Attendance: 8991. Mutuel handle: $783,972.

5.64 ACRES
Expansive Commercial Precinct
8 Mile Circle
$210,000
FRANCES BROWN BLOCK BROS. REALTY LTD. 477-1841

ANNOUNCING THE NEW
HATLEY PARK SHOPPING CENTRE
2244 SOOKE ROAD
just before Metchosin Cut-off
With a Selection of Fine Shops
OPENING DEC., 1975
RETAIL SPACE STILL AVAILABLE
For Leasing Information:
PHONE 388-5812
or write 201-2951 Tillicum Rd.

CHURCH
"Insurance is our business . . not a sideline"
HARBORD INSURANCE LTD.
VICTORIA 386-8441 VANCOUVER 687-8887 EDMONTON 424-0347

COMPARE
Clarence House

139 Clarence St.
(between Simcoe and Niagara)
• Magnificent sea view
• All are corner suites
• Guest suite
• Swimming pool, sauna, swirl pool, card room
• Undercover parking
• Ample storage facilities
Deluxe 2-Bedroom Condominium Suites $51,000 to $76,000
EXCEPTIONAL VALUES
TRADE YOUR PRESENT HOME
SO WE MAY OFFER YOU A GUARANTEED SALE
OPEN DAILY 1 to 4:30 (Except Sunday)
EVENINGS 6:30-8:30
Call 592-2407 — EXCLUSIVE AGENTS
Whyte & Gower
OAK BAY PROPERTIES LTD. 2227 OAK BAY AVE.
"Victoria's Leading Condominium Brokers"

WATERFRONT HIDEAWAY
YACHTERS AHOY!
MLS 12926
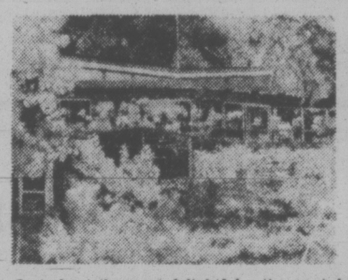

Just about the most delightful retirement dream home facing west on the Saanich Peninsula. Deep water dock with all year round moorage — electric power at dock. A secluded beach where you can swim and collect oysters to your heart's content! The main home has been designed to enhance the property with windows planned to capture the sunlight and sliding doors from all main rooms to the wrap-around sundeck. Beautiful living/dining room and open plan kitchen, 2 bedrooms both with en-suite baths. For your visitors — a darling guest cottage completely self-contained. Irreplaceable at $150,000. Never before offered, so don't miss this chance of a lifetime. Call for information and we will be pleased to show you at your convenience.
FOR SALE Royal Trust "THE SIGN THAT SELLS"
JOYCE MILLER 598-3776
384-8001
JOHN MORRY 592-9770
THE ROYAL TRUST CO.
3400 Douglas St.

GOLD & SILVER
for BEST PRICES and SERVICE call 382-3157
Van Isle Bullion Sales
635 Humboldt, Victoria
HOURS: 9-1 Mon.-Fri. or by Appointment

PARK PACIFIC
VICTORIA B.C.
Harbour Towers — Winchester Court — The Aquarius
The Oak Bay mall — Brookside Manor — The Lord Harley
The Anchorage — The Seaport — The Mt. Tolmie Ridge
The Devon Oaks — The Uplands Gate — Kensington Terrace
And Now . . . We Proudly Present
THE SAVOY
777 Blanshard at McClure

THERE WILL BE ONLY ONE
SAVOY
★ The fastest selling luxury Condominium in Victoria
★ 2/3 gone in just eight weeks
★ The remaining 18 luxury apartment homes are of the same superior standard of those that have already sold
★ 11 storey steel and concrete construction
★ In the heart of the City with interests to keep you happy all year round
★ Park, Church, Inner harbour, Restaurants and shops — all just a short walk away
★ A few super bachelor suites still available
★ A few 1-bedroom luxury apartments still available
★ A few two bedroom luxury view apartments left
★ One Two-bedroom and den superior view suite available
★ VISIT US 1 to 9 AND JOIN THE SELECT DISCRIMINATING VICTORIANS WHO KNOW A GOOD THING WHEN THEY SEE IT ★
For special viewing appointments in the morning, please call The Savoy 384-4657 or Park pacific Investments 383-4124
The Savoy
"A Touch of Class"
Park Pacific Investments Ltd. 383-4124 or J. B. Young, Res. 598-1818
TRADE YOUR PRESENT HOME SO WE MAY OFFER YOU A GUARANTEED SALE

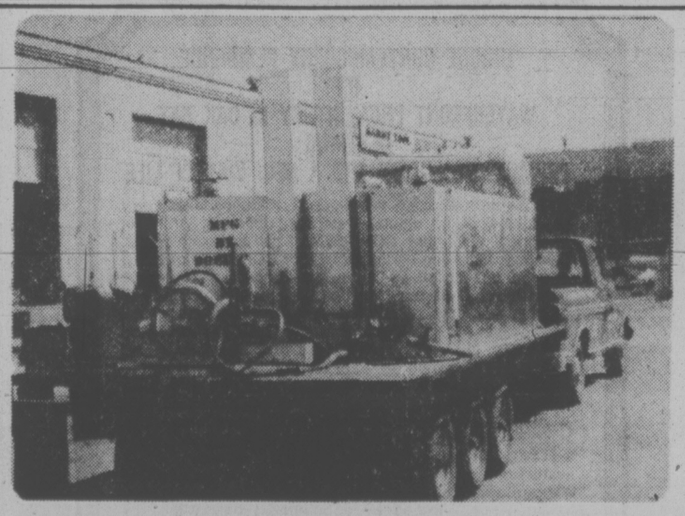
BOEING MFG. CO. LTD. is pleased to announce the appointment of Aquahot Jet Blasting as their exclusive contracting and Leasing Company on Vancouver Island with the New Boeing Mobile Truck and Industrial Washing Equipment. This unit is the largest equipment of its kind in Canada.
Companies having particularly difficult industrial, marine, aircraft and/or truck washing problems are invited to a public demonstration in Victoria, WED., JULY 30, 4:30 - 6:00 p.m. Trucks, asphalt/tar removal, dirt and paint removal will be demonstrated. For details: 386-9953 anytime.
PAID ANNOUNCEMENT

Credit Foncier
Serving British Columbia Since 1894
Guaranteed Interest Debentures
5 years 9 3/4 %
3 or 4 years 9 1/4 %
2 years 8 3/4 %
1 year 8 1/2 %
No reduction in Rates for monthly Interest
Victoria, B.C. V8W 1H2 752A Fort Street 604—388-6601
Vancouver, B.C. V6C 1E2 850 West Hastings Street 604—681-5464
Vernon, B.C. V1T 2P5 3105—34th Avenue 604—542-4377
White Rock, B.C. V4B 3Z4 1463 Johnston Road 604—531-7525
Long Distance: Call Us "Collect"
Member Canada Deposit Insurance Corporation

ENSIGN'S JULY TRUCK SALE

PICK UPS ★ CABS
TRAILERS ★ MOTOR HOMES

BRAND NEW

1975 DODGE D100 PICKUP

318 V8 Motor — Automatic — Power Brakes — H78-15 Tires — 70 AMP Battery—Heavy Duty Shocks—Rear Step Bumper—Rear Aux. Springs — 6100 lbs. G.V.W. Rating **No. 4931**

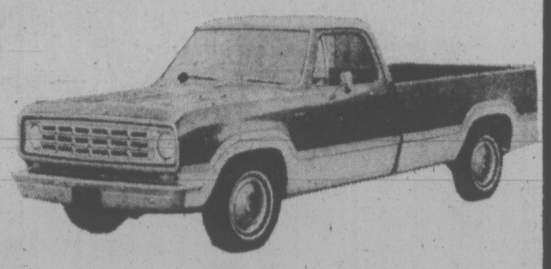

SALE PRICE $4994

BRAND NEW

1975 DODGE B200 VAN

225 6 Cylinder Motor — Automatic — Power Brakes — Dual Deluxe Seats —70 AMP Battery — Heavy Duty Shocks — H78-15 Tires — Dual Mirrors — Vision Van Curb Side Package **No. 4869.**

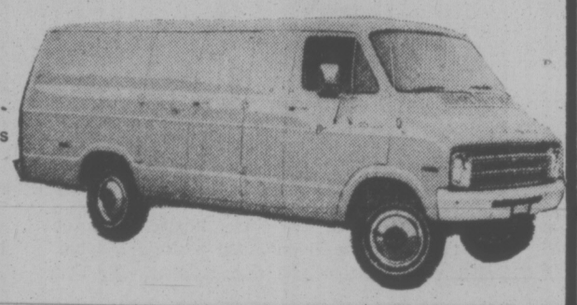

SALE PRICE $4994

BRAND NEW

1975 DODGE D200 PICKUP

318 V8 Motor — 4 Speed Transmission — Power Brakes — Power Steering — Custom Radio — Rear Step Bumper — Rear Aux. Springs — 7.50x-16 8-Ply tires with Split Rims — 7500 lbs. G.V.W. Rating. **No. 4921.**

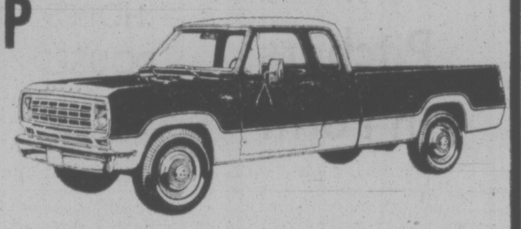

SALE PRICE $5393

BRAND NEW

1975 DODGE RAMCHARGER

360 V8 — Automatic — Full Time 4-Wheel Drive — Power Brakes — Power steering — Heavy Duty Shocks — Custom Radio — Rear Bench Seat. **No. 4816**

SALE PRICE $7292

BRAND NEW

1975 DODGE D500 CAB AND CHASSIS

318 V8 Motor — 4-Speed Transmission — Power Brakes — Power Steering — Custom Radio — Vacuum Reserve Tank — 825-20 Tube Tires — Spare Wheel and Tire — 18,000 lb. G.V.W. Rating 175" Wheel Base.

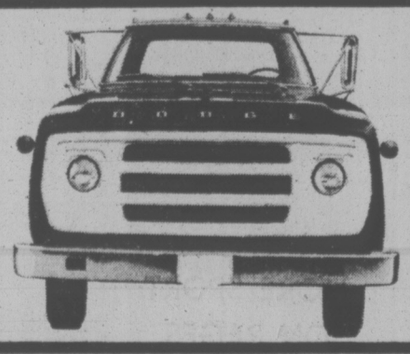

SALE PRICE $6996

No. 4733

BRAND NEW

1975 DODGE D600 CAB AND CHASSIS

361-4 V8 Motor — 5-Speed Transmission. — 2-Speed Axle — Vacuum Assist Power Brakes— 8.25x20 Tube Tires — Spare Wheel and Tire — 21,000 lb. G.V.W. — 181" Wheel Base. **No. 4735**

SALE PRICE $7997

WHOLESALE!
ATCO COMMERCIAL 5th WHEEL TRAILER

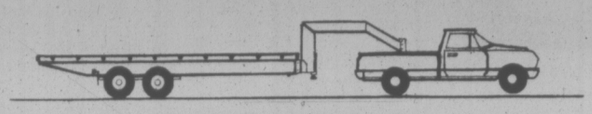

20-Foot Flat Deck
Self-Tilting or Beaver Tail
Ideal — Farmers — Contractors — Cargo Containers

PRICED FROM $3500 SALE PRICE

1975 TRIPLE 'E' 20' MIC MAC MINI MOTOR HOME

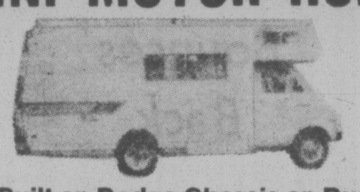

Built on Dodge Chassis on Duals

TRUCK:	HOME:
360 V8 Motor	Sleeps 6
Power Brakes and Steering	3-Way Fridge
AM/FM Radio with 8 Track	Hot Water System
Deluxe Dual Seats	Flush Toilet, Shower
Roof Rack and Ladder	3-Burner Stove and Oven
Wheel Discs	Urethane Undercoat
Spare Tire and Wheel	Furnace

SALE PRICE $13,993

1975 TRIPLE 'E' 8' CAMPERS

3-Way Fridge, 10,000 BTU Furnace, Sleeps 6, 3-Burner Stove, Fresh Water System, 3 Jacks

SALE PRICE With Purchase of Dodge Truck **$2660**

USED TRUCKS

'66 CHEV TILT CAB	'69 GMC ¾-TON PICKUP
'69 FORD ¾-TON PICKUP	'71 MAZDA WITH CANOPY
'74 DODGE ¾-TON	'73 VOLKSWAGEN VAN
'74FORD RANCHERO	.74 FORD ½-TON PICKUP
'74 DODGE KARRY VAN 10' and 12' BODY	'74 VW WESTPHALIA CAMPER

Plymouth CHRYSLER Dodge Trucks SALES/SERVICE

ENSIGN ⚓ CHRYSLER PLYMOUTH

DODGE TRUCK AND RECREATION CENTRE

386-2411 QUADRA AT CALEDONIA 386-2411

Behind Memorial Arena Dealer Licence 3672

Plymouth CHRYSLER Dodge Trucks SALES/SERVICE

sports

DOUG PEDEN - EDITOR

Fast Playoff Settles Open

TOM WEISKOPF
. . . two-time winner

MONTREAL (CP) — Tom Weiskopf won his second Canadian Open golf championship Sunday, while the man he described "as the greatest player in the history of the game" finished second.

Weiskopf won his first Canadian title in 1973 at Montreal's Richelieu Valley Golf Club.

He won the $40,000 first prize Sunday and the Peter Jackson Trophy—an Eskimo soapstone carving—by defeating Jack Nicklaus on the first hole of a sudden-death playoff.

The pair completed the hectic final round of the 72-hole, $200,000 event, played this year over the par-70, 6,628-yard Royal Montreal Golf Club course, with 274 totals, six under par.

The playoff became necessary when Nicklaus, playing in the next to last threesome, bogeyed the par-four, 448-yard 18th while holding a one-stroke lead over Weiskopf.

The latter, playing in the final group, managed par on the same hole to force the playoff.

The two golfers then moved out to the 15th tee to begin the deciding extra-hole play. Both reached the green in two strokes, as Nicklaus left himself 10 feet from the cup and Weiskopf was just over 24 inches from the hole.

Nicklaus missed his putt but Weiskopf sunk his for the win.

The superlative golf Nicklaus displayed from the opening day of the tournament, when he shared the lead with Weiskopf as they set competitive course records of 65, seemed to desert him in the dying minutes of the tournament.

His problem on 18 developed when his drive landed in the water and he was forced to take a one-stroke penalty drop to keep the ball in play. Lying two, he used a two iron to get to within 30 feet of the pin, but two-putted for his bogey.

Nicklaus said later he did not know on the 18th tee that both Weiskopf and Gay Brewer, who finished third at 275, had bogeyed the 16th hole, giving him a two-shot lead on the tee.

"If I had known, I might have played a three wood off the tee (18th)," Nicklaus said later.

"Obviously I'm very excited to have won another Canadian Open," Weiskopf said. "What makes it even more rewarding to me is to beat the greatest player in the history of the game—Jack Nicklaus."

While Weiskopf was disappointed over his earlier loss to Nicklaus in the Masters, the latter was equally chagrined by his continued failure to capture the one major tournament that has eluded him since 1963.

In eight Canadian Open appearances, Nicklaus now has finished second three times, third once and fifth twice, as well as 27th in 1966 and 13th last year.

Top money winner on the tour this year with $180,799 in earnings, Nicklaus pocketed $22,800 for his second-place finish.

Weiskopf now has won $169,565.

Brewer, who entered the final two rounds tied with Nicklaus, won $14,200. Prior to this tournament he had managed just more than $7,000 this year although playing regularly on the tour.

Both Weiskopf and Nicklaus said they were not in favor of sudden-death playoffs to decide a national championship. They maintained that an extra round would be a better way to decide the winner.

George Knudson of Toronto was in a group of six golfers at 281. He was top Canadian and like Coody, Floyd, Roger Maltbie and Gibby Gilbert, earned $3,920.

HOW OPEN PAYOFF WAS SPLIT

x-T. Weiskopf, $40,000	65-74-68-47—274
J. Nicklaus, $22,800	65-71-70-68—274
G. Brewer, $14,200	68-68-70-69—275
A. Palmer, $9,400	68-73-69-67—277
B. Crampton, $8,200	74-68-67-69—278
J. C. Snead, $7,200	73-68-72-66—279
K. Still, $5,675	70-67-74-69—280
L. Trevino, $5,675	71-72-68-69—280
B. Wynn, $5,675	69-74-69-68—280
G. Player, $5,675	67-73-73-67—280
R. Maltbie, $3,920	72-72-69-68—281
T. Watson, $3,920	72-71-68-70—281
G. Knudson, $3,920	68-74-71-68—281
R. Floyd, $3,920	70-73-72-66—281
C. Coody, $3,920	70-70-75-66—281
G. Gilbert, $2,600	70-70-69-73—282
J. Miller, $2,600	70-74-68-70—282
D. Bies, $2,600	73-71-68-70—282
D. Graham, $2,600	67-71-73-71—282
J. Schlee, $2,600	67-75-71-69—282
L. Ziegler, $2,600	68-73-71-70—282
L. Thompson, $2,600	68-75-72-67—282
T. Kite, $1,688	68-73-70-72—283
H. Green, $1,688	68-71-71-73—283
B. Lietzke, $1,688	70-72-69-72—283
T. Diehl, $1,688	70-73-70-70—283
L. Wadkins, $1,688	70-72-72-69—283
R. Massengale, $1,301	74-70-71-69—284
D. Douglass, $1,301	71-72-72-69—284
F. Narti, $1,301	69-71-75-69—284
P. Fitzsimons, $1,308	67-73-71-73—284
R. Curl, $1,301	73-69-72-70—284
M. Barber, $1,301	70-70-76-68—284
M. McCullough, $1,301	67-72-78-67—284
B. Jaeckel, $965	68-74-73-70—285
G. McCord, $965	73-71-69-72—285
B. Zender, $965	68-74-71-72—285
G. Jones, $965	71-73-69-72—285
B. Baird, $965	70-72-71-72—285
B. Nichols, $965	71-71-74-69—285
Bob E. Smith, $700	67-76-72-71—286
J. Bullard, $700	70-71-71-74—286
F. Conner, $700	68-73-70-75—286
J. Heard, $700	71-71-73-71—286
L. Graham, $700	73-70-71-72—286
M. Hayes, $700	69-74-72-71—286
T. Jacklin, $700	69-74-73-70—286
Curt Sifford, $512	71-71-71-74—287
Lyn Mott, $512	68-74-74-71—287
Julius Boros, $512	70-70-74-73—287
Mike Hill, $512	73-71-73-70—287
Jim Simons, $465	73-70-73-72—288
Ed Sneed, $465	71-71-72-74—288
R. Crawford, $465	71-71-70-76—288
Gene Littler, $465	69-75-73-71—288
Bob Goalby, $415	70-72-73-74—289
Sam Rachels, $415	70-73-73-73—289
Andy North, $415	72-71-72-74—289
B. Panasiuk, $415	69-75-70-75—289
J. Masserlo, $415	71-73-72-73—289
Mike Wynn, $415	71-72-74-72—289
B. Wadkins, $380	72-71-71-76—290
P. Oosterhuis, $360	70-73-72-76—291
Bob Rose, $360	73-71-74-73—291
D. Newquist, $360	69-73-79-70—291
a-G. Cowan	69-74-76-72—291
Roy Pace, $335	69-75-72-76—292
F. Kolina, $335	68-74-78-72—292
P. Leslie, $320	72-72-73-76—293
Joe Inman, $310	69-75-74-76—294
D. Halldorson, $300	74-70-79-75—298

x—won playoff.
a—denotes amateur.

Carol Bounces Back

PHILADELPHIA (AP) — Carol Mann, who last week missed the cut in the women's U.S. Open, won the $40,000 Ladies Professional Golf Association tournament at Hidden Spring Golf and Country Club with a 13-under-par 54-hole total of 206.

The 30-year-old Miss Mann, president of the LPGA, shot a one-under-par 72 Sunday to win by four strokes over Suzie McAllister. Miss McAllister shot a final-round 70 for a three-round score of 210.

Jocelyne Bourassa of Shawinigan, Que., shot a final-round 72 for a 219 total, giving her $662. She had earlier rounds of 77 and 70.

Sandra Post, former Oakville, Ont., resident now living in Florida, picked up $387 with a 222 total. She had rounds of 72-75-75.

Dolphins Bow But Coach Pleased

By D'ARCY KAVANAGH
Times Staff

Victoria Dolphins didn't win a football game Sunday night at Royal Athletic Park but they did manage a moral victory.

Winless and often humiliated in the Big Four Football Conference last year, the Dolphins dropped a 9-0 decision to Renfrew Trojans in an exhibition contest before abut 300 fans.

But to listen to Victoria coach Ken Werrum after the game, it was a pleasant surprise.

"We did much better than I expected tonight," he said. "And I think we just scaled the surface of our talent. I believe we have the talent to win in this league."

Werrum substituted freely throughout the contest in an attempt to get his lineup finalized for the club's league opener next Monday on the mainland against North Shore Cougars.

One position, however, he didn't expect to do much juggling was at quarterback.

Spence Parker, who played last year with B.C. juvenile champion Oak Bay Farmer Construction, was named to start but was called to work two hours before the game.

That left Werrum with Parker's teammate last year, Tom Sullivan, and he went with him for the entire game.

Although he didn't direct any scoring marches, the lanky Sullivan kept the Trojans on guard with an array of short passes and options.

He was also the club's leading rusher with 50 yards on seven carries.

And he still had a chance to give his team a win until three minutes before the final whistle.

That's when the Trojans scored their lone touchdown. Ahead by only 2-0, they put the game out of reach when quarterback Brian Davis hit Gary Kenesky on a 25-yard strike and Alex Vanetti converted.

Until then, the Trojans had moved well between the 20-yard lines but had failed to go any further against a stingy Victoria defence.

They led 1-0 at the half on a 25-yard single by Bill McKay on a wide field goal attempt and increased it to 2-0 midway through the third quarter on a 30-yard single by Ian Davis.

Dolphins' best chance for a touchdown came in the third quarter when they marched deep into Renfrew territory only to run into a rash of penalties that sent them back to midfield.

"The offence is a little green and it's going to take a while," said Werrum.

Still with some lineup decisions to make for next Monday's opener, Werrum may not have to worry about rookie Steve Rogers' role for some time.

A defensive halfback last year with Farmer Construction, Rogers suffered a suspected broken left wrist in the third quarter.

APPEARING more like circus tumblers, blockers and tacklers close in on fallen Victoria Dolphins' ball carrier (bottom left) during Sunday Big Four Football Conference exhibition action at Royal Athletic Park. Renfrew won defensive battle 9-0. (Times photo by Irving Strickland)

Mike's Bat Wins

NANAIMO — Mike Bull's six-game shutout string ended Sunday but the 12-year-old pitcher still ended up the hero —this time using a bat.

Beaten for two runs in the first inning, Bull blanked Nanaimo South the rest of the way and gave Esquimalt Lions a 3-2 win with a two-run home run in the top of the sixth inning.

The triumph gave the Lions the third game of the best-of-three Vancouver Island Little League baseball final and lifted them into the B.C. tournament Aug. 1-7 in Vancouver.

Nanaimo forced the third game by defeating the Lions 7-1 Saturday. Starter Andy Burn and Don Richardson combined to limit the Lions to six hits.

Lions took the first contest 8-0 Friday when Bull hurled a no-hitter and drove in three runs with a pair of doubles.

Sunday, he got off to a poor start. He allowed a single and a walk, then one-run singles to Don Lindsay and Scott Pointon, and Nanaimo held a 2-1 lead after the first inning.

However, he was perfection the rest of the way as he struck out 10 and didn't allow another hit.

Losing pitcher Phil Getz gave up only three hits until the sixth inning when Darrel Carpenter led off with a double and Bull slammed his home run. Getz struck out seven.

Esquimalt	100 002—	3	5	2
Nanaimo	200 000—	2	3	3

Mike Bull and Sitar; Phil Getz, Rob York (6) and Stobol. Home run: Esquimalt—Bull.

SATURDAY

Esquimalt	100 000—1	6	4	
Nanaimo	005 20x—7	8	3	

Barry Parson, Darrel Carpenter (3), Derik Sitar (5) and Rich Dumesnil; Andy Burn, Don Richardson (6) and Bob Stobol.

Optimist Pitchers In Form

VANCOUVER — Solid pitching has carried Saanich Evening Optimists into the semi-finals of the provincial 13-year-old Babe Ruth baseball tournament.

Saanich hurlers were in shutout form as Optimists won their first two games in the eight-team, double-knockout tournament.

Mike Cathcart allowed only one hit as Saanich clipped Coquitlam 3-0 in a first-round game Saturday. Drew Porter stretched the shutout string to 14 as his three-hitter highlighted Saanich's 6-0 victory over Duncan.

Leading 3-0 after five innings, Saanich wrapped up Sunday's game on Mike Dean's three-run triple in the sixth.

Despite Sunday's loss, Duncan remains in the running along with Vancouver's Victoria-Drive, Prince George, Kelowna and Coquitlam.

Duncan defeated Victoria-Drive 7-1 Saturday.

Saanich fielders have supported their pitchers with exceptional fielding. The team was charged with only error although Optimists handled several difficult chances in the two games.

Optimists play their next game Tuesday.

MORE SPORT ON PAGES 8, 11-13, 15

TITLE HOPES DOUSED

VANCOUVER — Victoria Firefighters' bid to defend their B.C. Senior Babe Ruth baseball championship was shattered Saturday at Queen's Park.

The Firefighters lost the title when they dropped a 6-0 decision to Trail-Selkirk in the final game of the double-knockout tournament.

The Interior team came through the losers' bracket and forced the final game Friday by downing the Firefighters 5-4.

Pederson Car Wins

Axel Pederson covered the one-mile course in 52.25 seconds to post the fastest time of the day in a Victoria Motor Sports Car Club speed run Sunday at Bamberton.

Class winners included:

"B" Sedans — 1. Axel Pederson, V8 Monza, 52.25; 2. Mike Hawthorne, Datsun 510; 3. Tim Bragg, Pinto.

"B" Improved sedans — 1. Al Gunnerson, Cortina (56.60); 2. John Vickers, Toyota Corolla; 3. Ion Barnes, VW.

"C" Sedans — 1. Ed Wignell, Volvo (58.2).

"D" Improved sedans — 1. Peter Martin, Fiat (1:03.40).

Formula "V" — 1. Paul Bonner, TSI Racing Auto-Dynamic (55:25).

"E" Production — 1. Bill Okell, TSI MGB (55.50).

"G" Production — 1. Ian Mason, Volvo (1.04.0).

"G" Improved Production — 1. Ted Jones, Sprite (58.40); 2. Bill Thow, Sprite.

"H" Production — 1. Jim Walters, MGA (55.80).

"H" Improved Production — 1. Brian Jackson, MGA (1.03.2).

"E" Sports Racing — 1. Larry Patterson, Dune Buggy (1.12.25).

Ladies — 1. Adelle Gibson, Pinto (1.00.2); 2. Shirley Preston, Cooper.

Repeat Crown For Carnarvon

Carnarvon used four pitchers to shut out Triangle on one hit and win the Zone Six Pony League baseball championship Sunday at Carnarvon Park.

Carnarvon swept through the double-loss elimination tournament unbeaten and continued a string of district titles that officials believe stretches back 15 years.

Dave More, Tom Martyn, Terry Adams and Dan Reimer handled the pitching for the winners and Martyn, Adams and Reimer combined to strike out 19 in the seven-inning final.

Reimer led the hitters with three hits in three trips, including a home run. Catcher Brad McBride also homered.

Carnarvon, managed by Charlie Constable and coached by Lyle Hollingsworth and Eric Crawford, advanced to the provincial finals at Coquitlam July 31-Aug. 4.

Triangle came out of the losers' bracket Saturday by beating Powell River 8-7, wiping out a 7-6 deficit with a two-run rally in the bottom of the seventh.

Triangle	000 000 0—	0	1	1
Carnarvon	431 101 x—10	13	0	

Kevin Haukaas, Guy Moran (1) and John Ludvigson; Dave More, Tom Martyn (1), Terry Adams (4), Dan Reimer (7) and Brad McBride, Bob Godfrey (5). Home Runs — Brad McBride, Dan Reimer.

SATURDAY

Powell River	000 141 1—7	4	2	
Triangle	202 011 2—8	7	6	

Lee Scott, Glen Christenson (4) and Colin Ekstrand; Pat Rye, Kevin Hawkess (5) and John Ludvigson.

SPORTS MENU

TONIGHT

TENNIS
8 p.m. — World Team Tennis, Hawaii Leis vs. Cleveland, Memorial Arena.

BASEBALL
6:30 p.m. — Victoria Senior Amateur League, Greaves Movers vs. Gorge Hotel, Lambrick Park.

SOFTBALL
6:45 p.m. — Stuffy McGinnis Men's League, Tony's Holdings vs. Mike's Sports, Central Park.
6:30 p.m. — Sidney Men's League, Sidney Hotel vs. KOA Kampground, Sanscha Park.
6:30 p.m. — Victoria Senior Women's League; Esquimalt Combos vs. CJVI Vicettes, Ingraham Hotel vs. MacDonald's Furniture; Hyacinth Park.

TUESDAY

BASEBALL
6:30 p.m. — Victoria Senior Amateur League, Kubiceks vs. Gorge Hotel, Lambrick Park.

SOFTBALL
6:45 p.m. — Stuffy McGinnis Men's League, Ingraham Hotel vs. Nanaimo, Central Park.
6:30 p.m. — Victoria Senior Women's League; Esquimalt Hygrade Radio vs. Beaumont Combos, Stockers vs. Seaboard Construction; Hyacinth Park.
6:30 p.m. — Heywood Men's League, London Boxing Club vs. Molsons, Heywood Avenue Park.
6:30 p.m. — Sidney Men's League, Seaboard Properties vs. Cloverdale Paint and Paper, Sanscha Park.

LACROSSE
8 p.m. — Western Canada Major Junior League, Victoria McDonald's vs. Richmond Roadrunners, Esquimalt Sports Centre.

Victoria Colts Defeated

Vancouver Capilano slammed 13 hits and defeated Victoria 8-3 Sunday to capture the Zone Three Colt baseball tournament at Topaz Park.

Capilano went through the three-team, double-knockout tournament undefeated. Saturday, the mainland team eliminated North Surrey 12-0 after the Surrey club had lost 15-2 to Victoria.

Capilano now advances to the B.C. Finals in Kamloops July 31-Aug. 4.

Starter Barry Penman and Tom Clark limited Victoria to just three hits in Sunday's final. Catcher Len Jones had the only extra-base hit for the losers with a double in the fifth inning.

Capilano capitalized on two errors to score twice in the first inning and on three errors to score another three runs in the sixth.

Capilano	200 303 0—8	13	3	
Victoria	000 030 0—3	3	5	

Penman, Clark (5) and Fitzer; Wayne Prociviet, Fraser (6) and Jones.

SATURDAY

North Surrey	000 000 x—0	0	3	
Capilano	303 303 x—12	10	0	

Mike Cahill, John Engevik (2), Dennis Garrison (3), Terry Simard (4) and Doug Simard; Barry Penman, Tim Clark (4) and Gordon Fitzer.

Victoria	460 05x x—15	13	3	
North Surrey	110 00x x—2	3	4	

Rob Stenseth, Ian Fraser (4) and Len Jones; Jeff Gores, Mike Cahill (1), John Engevik (5) and Doug Simard.

CASTAWAYS REMAIN ON ALCOS' HEELS

Alcos pulled away from one contender but couldn't shake another in Victoria and District Cricket Association play Saturday.

The leading Alcos defeated Albion by five wickets at Beacon Hill Park to drop the losers into third place. Castaways, sparked by David Philip's fine fielding, took over sole possession of second place and remained on Alcos' heals by defeating Nanaimo by 10 wickets at Nanaimo.

Cowichan jumped from last place to fourth by defeating Oak Bay by five wickets in Saturday's only other match.

Bob McKay, taking five wickets for 25 runs, and Steve Hanson, four for 24, were the chief architects in Alcos' victory as Albion was all out at 68. Peter Nation scored 18 runs and John Campbell added 17 not out as Alcos scored 70 for the loss of only five wickets.

At Nanaimo, Philip made five catches and Dave Auld took seven for 26 as Castaways won handily. Dave Shaw led Castaways' in batting with 46 not out. Alan Rees helped Auld in bowling by taking three for 18 as Nanaimo was all out for 50.

At Windsor Park, Oak Bay was all out after scoring 65 runs. Sparking Cowichan were Tim Brierly, three for 19, Tim Lord, four for 21, and Howard Martin, who scored 22 runs.

Sunday, Howard Martin of Cowichan defeated Oak Bay's Peter Wheaton in the final to take top honors in a single-wicket competition at Shawnigan Lake. Tony Cox of Castaways and Mike Dodd of Alcos were the defeated semi-finalists.

Over 30 entrants took part, scoring 552 runs in the one-day affair. A highlight of the day was Frank Jarman's 37 in 17 victory over Bob McKay of Alcos, 35 in 18. Jarman subsequently lost to Wheaton.

	P	W	T	D	L	Pts
Alcos	9	7	0	0	2	35
Castaways	9	5	0	2	2	29
Albion	9	4	0	2	3	24
Cowichan	8	3	0	1	4	17
Nanaimo	8	3	0	0	5	15
Incos	8	1	1	3	3	14
Oak Bay	9	2	1	0	6	13

Western Canada Major Jr. Lacrosse
McDONALDS vs. RICHMOND
ESQUIMALT SPORTS CENTRE
TUESDAY 8 P.M.
Adults $2.00, Students $1.25
Children $1.00

CHEW EXCAVATING
HORNETS
CANADIAN FOOTBALL CLUB
PRACTICES EVERY TUES., WED., THURS. and SUN.
STARTING TUES., JULY 29
7 P.M. — GLANFORD PARK
Ages 19 and under Welcome
For more information Phone 383-4584

Soviets Stronger at Olympics?

Shigeo Yamada, coach of Japan's world-championship squad, sounded a warning after a four-team, seven-city women's volleyball tour of Canada ended Saturday at Vancouver.

"I believe the Soviet team we'll see next year at the Olympic Games in Montreal will be twice as strong as the one we saw on this tour. A few of their best players were left behind in the Soviet Union."

Yamada's superb team ended the tour with its sixth successive victory, trimming the Russian club 15-9, 15-11, 15-12.

Russia, with a 4-2 record, was second among the four national teams on the tour while Canada finished in a tie with the United States by ending a five-match losing streak with a 15-12, 15-11, 12-15, 15-7 triumph over the Americans.

* * *

Elsewhere in sport:

Canadians also had their troubles on the water, failing to collect a victory when the Canadian Olympic Regatta, Kingston, wound up Saturday . . . Hans Fogh, a Toronto sailmaker who once won an Olympic medal when he sailed for Denmark, was the top Canadian with a third-place finish in the Flying Dutchman class, won by Yves Pajot of France . . . other winners at Kingston were Dave Forbes of Australia (soling), Paul Allen of the U.S. (tornado), John Albrechtson of Sweden (tempest), David Howlett of Britain (Finn) and Francois Fountaine of France (470) . . . West Germany defeated Pakistan 3-2 at Montreal Sunday to take the championship in an international men's field hockey tournament . . . England South defeated the Canadian Colts by 62 runs Saturday at The Hague to earn a first-place tie with England North, a last-day loser to Holland, in an international youth cricket tournament. . .

* * *

Tony Bardsley of Vancouver downed Emilio Montano of Mexico 6-2, 6-7, 6-4 Sunday at Calgary to win the men's singles in the Alberta open tennis tournament . . . Susan Stone of Vancouver was a 6-7, 6-3, 7-6 loser to Aleida Spex of Florida in women's singles and former-Victorian Don McCormick combined with Glen Booth of Winnipeg to win the men's doubles . . . Guillermo Vilas and Harold Solomon won semi-final matches Sunday to reach tonight's final of the Washington Star tennis tournament . . . Canada's national men's basketball team lost 98-79 to Italy at Undine, Italy, in Intercontinental Cup play Saturday . . . earlier, the Canadians had defeated Greece 74-72 and lost to Yugoslavia 97-87 . . . Jack Alexander of Montreal edged George Skene of Calgary by one point at Toronto to win the fifth Canadian modern pentathlon. . .

SPORTS SHORTS

DON McCORMICK
. . . shares doubles title

Y-Not, Abbotsford To Hit the Road

Abbotsford, the only mainland entry, and Y-Not Holdings of the Victoria Senior Women's League established claims for more softball travels.

Abbotsford beat out three Vancouver Island hopefuls Saturday at Central Park to earn the right to represent British Columbia in the Canadian junior men's championships at Saskatoon Aug. 7-10.

Y-Not topped three other league rivals for the right to represent the Island in the provincial senior "C" women's finals at Kimberley.

Abbotsford defeated Nanaimo 9-6 in a playoff to capture B.C. honors after a four-team, double-knockout tournament. Nanaimo forced the extra game by defeating Abbotsford 1-0 earlier in the day.

Nanaimo, which had dropped into the losers' bracket after a Saturday loss to Abbotsford, eliminated Cordova Bay. Sooke also participated in the tournament.

Jim Nohr of Nanaimo was named the tournament's most valuable player. The one-time Victoria pitcher will be picked up by Abbotsford for the national tournament.

At Hyacinth Park, Y-Not bounced back through the losers' bracket to defeat MacDonald's Furniture twice on Sunday, 8-7 and 5-2, to earn its trip to Kimberley.

Mavis Underwood was the winning pitcher in the deciding game.

Seaboard Construction and Ingraham Hotel also participated in the double-knockout tournament.

Homers Help Bates

VANCOUVER — With the provincial senior "A" men's softball championships just around the corner, Stan Kern and Dave Ruthowsky might welcome some of the home run power that Victoria Bates flashed at the weekend.

Barring a last-minute find, Kern and Ruthowsky may have to share the pitching load in the Aug. 9-10 B.C. tournament because Clay Allinotte is heading back to Ontario.

The big lefthander has pitched in only a few games since joining Bates earlier this month.

"We felt he just wasn't in shape," team manager Jack Bell said Sunday. "At a players' meeting last week he admitted to being out of shape and promised to start working out. Then Clay turned around and asked (team sponsor) Herb Bate if he could have a few days off to visit his home.

"He had his choice of staying here and getting into condition or going home. He chose to go . . ." said Bell.

With Kern and Ruthowsky doing it all from the mound, Bates protected their first-place standing in the Pacific Coast Men's Fastball League by taking three of four weekend games.

Each went the distance Saturday as Bates stopped last-place North Vancouver Vikings 7-2 and 7-0. Victoria dropped a 4-3 decision to New Westminster Royal Towers Blues on Sunday before rebounding to take an easy 11-2 decision.

Bates supported their hurlers with an outpouring of 40 hits, including eight home runs.

Centre fielder Ken Bate and Ruthowsky each banged out two of the round-trippers while Reg Underwood, Bob Burrows, Bill James and Randy Benn hit the others.

VICTORIA	38	25	13	.658	—
Vancouver	39	23	16	.589	2½
New West.	29	13	16	.448	7½
North Van.	24	9	25	.276	14

Victoria 010 200 0—3 7 2
New West 010 200 1—4 10 0
Dave Ruthowsky, Stan Kern (4) and Bob Burrows; George Morneau, Dave Noyes (6) and Mel Armstrong. Home Runs: Victoria — Dave Ruthowsky, Reg Underwood.

Second game:
Victoria 112 043 0—11 16 2
New West 100 000 1—2 3 0
Ruthowsky and Bill James; Barry Brandow, John Dreidiger (4), Noyes (6) and John Yoell. Home runs: Victoria — Ken Bate, Burrows, Ruthowsky, James.

SATURDAY

Victoria 002 005 0—7 8 1
North Van. 000 002 0—2 4 1
Ruthowsky and Burrows; Ted McCallum, Andy Konopacki (3), Jim Mills (6) and Peter McEwan. Home runs: Victoria — Bate, Randy Benn.

Second game:
Victoria 200 030 2—7 9 2
North Van. 000 000 0—0 3 3
Kern and James; Mills and McEwan.

HOT-FOOTING it over first base is Royal Oak's Mike Wallace. He didn't beat throw to Port Angeles second baseman Tom Gagnon (9), who was covering first, but successfully sacrificed teammate Pete Isaacson along basepaths in Stuffy McGinnis Men's Softball League game Sunday at Central Park. Port Angeles won two of three games from Victoria rivals. (Times photo by Irving Strickland)

Hotel Collects For Overtime

Ingraham Hotel worked overtime at the weekend to clinch first place in the Stuffy McGinnis Men's Softball League.

The Hotelmen swept two games in Nanaimo Saturday, 5-4 and 3-2 in 12 innings, and applied the clinching decision Sunday at Central Park by dropping Mike's Sports Shop 8-1 in an extra inning.

Second-place Seaboard Construction, meanwhile, saw its first-place hopes vanish by dropping three games to Nanaimo on Sunday. Nanaimo's sweep left Seaboard seven points behind Ingraham with only three games remaining on the Contractors' schedule.

Nanaimo moved into third and Royal Oak assured itself of fourth despite managing to win only one of three Central Park games against Port Angeles.

In the Heywood League, Bob Richdale's three-hit, 1-0 shutout win by Metro Toyota over Eagles left that first-place race very much in doubt. The upset cut Eagles' lead over idle Capital Builders to only a half game.

McGINNIS LEAGUE

	GP	W	L	T	Pts
Ingraham	30	25	5	0	50
Seaboard Const.	32	21	10	1	43
Nanaimo A & B	31	19	11	1	39
Royal Oak	34	17	17	0	34
Port Angeles	35	14	21	0	28
Sooke	33	12	21	0	24
Tony's Holdings	29	11	18	0	22
Mike's Sports	34	8	24	2	18

Ingraham Hotel 010 000 07—8 10 1
Mike's Sports 010 000 00—1 4 3
Randy Jackson and Paul Krealing, Oscarson (7); Bob Harris, Jack Lundquist (8), John Bechtold (8) and Barry Granger. Home run: Ingraham — Lou Vermette, Mike Cox.

Port Angeles 200 001 3—6 7 2
Royal Oak 210 000 0—3 5 2
Denny Sullivan and Jerry Sparks; Ken Fox and Bob Gray.

Second game:
Port Angeles 000 000 000—0 7 4
Royal Oak 000 000 001—1 4 2
Larry Wilson and Sparks; Lary Cole and Gray.

Third game:
Port Angeles 210 100 0—4 12 1
Royal Oak 000 000 0—0 5 3
Herman Murillo and Sparks; Fox, Cole (2), Fox (7) and Wayne Scotney, Gray (2). Home run: Port Angeles — Bill Tiderman.

Seaboard 000 001 0—1 8 1
Nanaimo 010 020 x—3 4 2
Phil Berry and Tom Robertson; Bob Swanson and Ralph Branting.

Second game:
Seaboard 100 100 0—2 3 1
Nanaimo 030 020 x—5 12 2
Barry Wilkin and Wayne King; Ken Larson and Branting.

Third game:
Seaboard 100 001 0—2 9 1
Nanaimo 020 020 x—4 10 1
Berry and King, Robertson (5); Barry Gallia and Branting.

SATURDAY

Ingraham 000 100 000 002—3 13 0
Nanaimo 010 000 000 001—2 6 2
Jackson, Mel Nelson (12) and Kraeling, Oscarson (9); Gallia and Bill Haslam.

Second game:
Ingraham 010 400 0—5 5 0
Nanaimo 011 000 2—4 7 4
Nelson and Oscarson; Larson, Swanson (5) and Haslam, Branting (7). Home run: Ingraham—Gord Rutherford.

Port Angeles 100 100 0— 2 5 3
Sooke 200 103 x— 6 10 1
Denny Sullivan, Herman Murillo (7) and Jerry Sparks; Glen Bullen and Alden Govenlock.

Second Game
Port Angeles 400 000 0— 4 2 0
Sooke 050 402 x—11 13 1
Murillo, Larry Wilson (2) and Sparks; Ron Fedosenko, Glen Bullen (1), Alden Govenlock, Ron Witkovich (1). Home runs: Port Angeles — Jim Anderson; Sooke —

HEYWOOD LEAGUE

	W	L	Pct	GB
Eagles	13	5	.722	—
Capital Builders	12	5	.705	½
Tony's Holdings	12	7	.632	1½
Webb and Trace	10	7	.588	2½
London Boxing	9	9	.500	4
Metro Toyota	8	9	.471	4½
Molson's	5	12	.294	7½
William Head	1	16	.059	11½

Metro Toyota 1, Eagles 0.
William Head 2, Tony's 10.
Molsons 3, Webb and Trace 16.

SATURDAY

William Head 3, Molsons 7.
London Boxing 2, Webb and Trace 1..

SOCCER SCORES

NORTH AMERICAN

Boston 2, Toronto 1.
Portland 2, Seattle 1.
Tampa Bay 3, Washington 1.
St. Louis 1, San Antonio 0.
Baltimore 2, Denver 1.
Los Angeles 5, Hartford 0.

James Bay Winner Of Tourney

James Bay Athletic Association defeated Oak Bay Plumbing 4-1 Sunday to capture top honors in the Commercial Softball League's annual tournament.

James Bay opened with an 11-6 victory over Trafalgar Legion and also edged Century Inn 2-1 to go undefeated in the six-team, double-knockout event at Macdonald Park.

Oak Bay, beaten by Century Inn in the first round, came back through the losers' bracket, stopping London Boxing Club 4-1, Trafalgar 11-10, Butler Brothers 12-2 and Century Inn 5-0 on a two-hitter by Norm King.

BASEBALL SCOREBOARD

AMERICAN LEAGUE

Eastern Division

	W	L	Pct.	GBL
Boston	60	40	.600	—
Baltimore	51	47	.520	8
New York	50	50	.500	10
Milwaukee	50	52	.490	11
Detroit	45	55	.450	15
Cleveland	44	54	.449	15

Western Division

Oakland	64	37	.634	—
Kansas City	54	46	.540	9½
Chicago	48	51	.485	15
Texas	47	55	.461	17½
California	46	57	.447	19
Minnesota	43	58	.426	21

Boston 000 000 001— 1 3 1
New Park 000 000 000— 0 6 2
Lee (13-6) and Blackwell; Hunter (13-10), and Munson.

Second
Boston 102 200 100— 6 13 0
New York 000 000 000— 0 4 0
Moret (7-1) and Fisk; Martinez (1-1) Tidrow (4) Guidry (8) and Munson. HR: Bos—Yastrzemski (12).

Cleveland 002 300 000— 7 11 0
Detroit 020 014 01x— 8 11 1
Ralch, Beene (6) LaRoche (4-3) (8) and Ashby; Walker, Lemanczyk (4) Arroyo (1-0) (4) Reynolds (9) and Freehan. HRs: Cle—Brohamer (6); Det—Pierce (6) Roberts (10).

Second
Cleveland 400 200 100— 7 10 1
Detroit 000 000 200— 2 4 2
Peterson (5-7) Bibby (7) and Ellis; LaGrow (7-10) Lemanczyk (4) and Wockenhuss. HR: Cle—Gamble (7).

Texas 000 000 010— 1 5 2
Kansas City 000 020 00x— 2 4 0
Perry (9-15) and Sundberg, Pruitt (8); Busby (13-8) Bird (9) and Martinez.

Baltimore 202 002 010— 7 15 1
Milwaukee 012 100 000— 4 7 0
Palmer (14-7) D. Miller (7) and Duncan; Travers, Champion (1) Currence (0-1) (3) Rodriquez (6) Austin (9) and Porter. HRs: Bal—Grich (8); Mil—Hegan (2) Thomas (10) Porter (9).

Second
Baltimore 000 000 006 5—11 12 0
Milwaukee 003 010 020 0 — 6 11 1
Mitchell, Miller (2-0) (9) Jackson (10) and Hendricks, Duncan (9); Hausman, Murphy (9) Austin (2-1) (9) and Moore. HRs: Bal—Bumbry (2) Davis (3); Mil—Yount (5) Money (9) Scott (21).

Minnesota 000 000 001— 1 4 1
California 012 102 00x— 6 9 0
Hughes (8-9) Butler (6) Wiley (7) and Lundstedt; Lange (4-3) and Hampton. HRs: Min—Oliva (11); Cal—Collins (2).

Chicago 000 000 100— 1 8 1
Oakland 002 411 02x—10 13 0
Jefferson (2-5) Hinton (4) and Downing; Blue (14-8) and Tenace. HRs: Oak—Jackson (24) Rudi (14).

Second
Chicago 001 000 000— 1 9 1
Oakland 313 000 00x— 7 14 0
Allen (0-2) Gogolenski (1) Osborn (3) and Varney; Bahnsen (7-8) and Foose. HRs: Oak—Jackson (25) Rudi (15).

NATIONAL LEAGUE

Eastern Division

	W	L	Pct.	GBL
Pittsburgh	62	39	.620	—
Philadelphia	57	44	.564	5½
New York	51	46	.526	9½
St. Louis	50	49	.505	11½
Chicago	46	56	.451	17
Montreal	40	56	.417	20

Western Division

Cincinnati	66	36	.647	—
Los Angeles	54	49	.524	12½
San Francisco	51	50	.505	14½
San Diego	49	54	.481	18
Atlanta	49	59	.426	22½
Houston	36	68	.346	31

New York 100 000 100— 2 4 1
Chicago 012 000 10x— 4 8 0
Koosman (9-8), Baldwin (8) and Grote; Stone (8-5) and Swisher. HRs: NY—Kingman (22); Chi—Madlock, 2 (6).

Second Game
New York 000 001 000 3— 4 11 0
Chicago 000 000 100 0— 1 9 1
Webb (3-3), Sanders (10) and Stearns; Dettore, Knowles (8), P. Reuschel (0-1) (10), Frailing (10) and Mitterwald. HR: Chi—LaCock (5).

Montreal 100 000 000— 1 3 6
Pittsburgh 011 001 10x— 4 14 1
Scherman (1-4), Taylor (6), Carrithers (7) and Foote; Bretf (7-2), Demery (7) and Sanguillen.

Second Game
Montreal 000 001 020— 3 6 0
Pittsburgh 010 000 04x— 5 9 0
Warthen (4-4), Murray (8), and Foote; Candelaria, Giusti (5-3) (8), and Dyer. HRs: Mtl—Carter (13); Pgh—Stargell (19).

San Diego 101 010 000— 3 5 0
Atlanta 000 000 010— 1 6 0
Jones (13-6) and Kendall; Dal Canton (0-3), Leon (7), Sosa (9) and Correll.

Los Angeles 000 400 010— 5 14 1
Cincinnati 000 200 001— 3 9 1
Sutton (14-9), Marshall (8) and Yeager, Powell (8); T. Carroll (3-1), Borbon (4), C. Carroll (6), Eastwick (8) and Bench. HRs: LA—Yeager (6); Cin—Morgan (15), Bench (20), Perez (15).

Philadelphia 112 200 000— 6 13 0
St. Louis 033 000 12x— 9 14 0
Lonborg, Schueler (3), Hilgendorf (2-1) (4), Garber (7), McGraw (8), Twitchell (8) and Boone; Denny, Gibson (3-8) (4), Garman (8) and Simmons. HR: SL—Simmons (13).

San Francisco 011 100 000— 3 10 0
Houston 000 010 000— 1 7 1
Montefusco (10-4), Lavelle (6) and Sadek; J.R. Richard (7-6), Granger (8) and May. HRs: San Fran—Speier (7); Hou—Rader (7).

Who Can Stop Bucs?

By The Associated Press

Now that Cincinnati Reds seem to have locked up the west division, the question is who'll volunteer to try and stop Pittsburgh Pirates in the National League east?

"Somebody has to and we'll do our best," said Philadelphia Phillies manager Danny Ozark as he looked forward to tonight's opener of a three-game series in Pittsburgh against the front-running Pirates.

The Pirates, steamrollering Montreal 4-1 and 5-3 in a doubleheader Sunday, got a bit of unexpected help from St. Louis Cardinals, who dumped the Phillies 9-6 and dropped them 5½ games out of first place.

In the other National League games, Los Angeles Dodgers beat Cincinnati 5-3, San Diego Padres defeated Atlanta Braves 3-1, San Francisco Giants downed Houston Astros 5-3 and, in another twinbill, Chicago Cubs split with New York Mets, winning the opener 4-2 before the Mets took the 10-inning nightcap 4-1.

On Saturday Cincinnati beat Los Angeles 5-3, Philadelphia ousted St. Louis 9-4, Montreal downed Pittsburgh 5-2, New York edged Chicago 9-8, San Diego beat Atlanta 4-2 and San Francisco beat Houston 3-2 and 9-3.

In the American League Sunday, Boston Red Sox swept two from New York Yankees 1-0 and 6-0 to stay eight games ahead of Baltimore Orioles in the East, Oakland A's swept a pair from Chicago White Sox 10-1 and 7-1, Baltimore won twice from Milwaukee Brewers 7-4 and 11-6 in 10 innings, California Angels coasted past Minnesota Twins 6-1, Kansas City Royals shaded Texas Rangers 2-1 and Detroit Tigers split with Cleveland Indians, winning 8-7 and losing 7-2.

Saturday, Boston downed New York 4-2, Cleveland blanked Detroit 6-0, Chicago downed Oakland 5-2, Baltimore shut out Milwaukee 4-0, Kansas City whitewashed Texas 7-0 and Minnesota split with California, winning 9-4 and losing 5-0.

"I'd settle for two out of three any day against the Pirates," Ozark said. "We'll try to win the first game and then worry about the others. You start talking about sweeping and you forget what you're supposed to be doing each game."

Ted Simmons' seventh-inning home run carried the Cardinals past Philadelphia. It was his third hit of the game and made a winner of 39-year-old Bob Gibson, his first victory since June 27.

Willie Stargell borrowed a bat from pitcher John Candelaria and slugged a three-run homer in the eighth inning of the nightcap to give Pittsburgh its sweep over the Expos.

Ken Brett and Larry Demery combined on a three-hitter in the opener with Brett getting a single to drive in one of the Pirates' runs.

Don Sutton won his 14th game of the year—but despite the victory, the Dodgers found themselves right where they started four games ago, 12½ games behind the Reds in the west.

Lee Lacy's two-run single capped a four-run fourth inning for the Dodgers. John Hale ignited the outburst with a leadoff double. He scored on Ron Cey's single and Lacy drove in two runs after singles by Steve Yeager and Bill Russell.

Kubicek Hits All in Vain

The hitters were in form but the pitchers weren't for Kubiceks in interlocking senior amateur baseball play Sunday at Lambrick Park.

The last-place team in the Victoria Senior Amateur League scored 13 runs and belted 19 hits but lost both ends of a doubleheader to Vancouver Capilanos.

Capilanos had 10 hits in the opener and won 8-4 and slammed another 12 safeties in the second to triumph 12-9.

The two losses left Kubiceks 12 games behind leading Gorge Hotel, which took over first place when Farmer Construction lost 4-2 and 1-0 to North Shore Sunday on the mainland.

Dave Grass, who played for the champion B.C. team at the recent Canadian tournament in Vancouver, led Kubiceks in the opener with three hits, including a two-run homer in the third inning.

Dave Wallace and Randy Johnson had three hits apiece for Kubiceks in the second game.

	W	L	Pct	GBL
Gorge Hotel	15	12	.555	—
Farmers	15	14	.517	1
Greaves	15	15	.500	1½
Kubiceks	4	26	.143	12

Includes interlocking games with Vancouver Metro and Victoria Senior Babe Ruth leagues.

Capilanos 003 520 1— 2 10 0
Kubiceks 002 000 2— 4 6 3
Bill Bazeluk and Rick Mark; Blair Kubicek and Darryl Kubicek. Home runs: Capilanos—Darryl Senton, Ken Markley; Kubiceks—Dave Graas.

Second Game:
Capilanos — 550 010 1—12 19 1
Kubiceks 260 000 1— 9 13 2
Dennis Meek, Keith Wilson (2), Brent Wagg (6) and Mark; Don Hegston, Tom Holmes (1) and Randy Johnson.

SHARP

Linytron+ plus
COLOR TELEVISION

The Shea family, at Colortron, invites you to view the fabulous sharp color television for 1976 in your home for THREE DAYS WITH NO CHARGE OR OBLIGATION. You will be convinced that the Linytront picture is the brightest, sharpest and most natural you have ever seen. We are convinced of its superior engineering and quality and we have SHARP color TVs in 14", 16" and 20" — even some with remote control.

- 14" Linytron in-line gun picture tube with JET BLACK STRIPE picture tube.
- 100% Solid State chassis.
- ACS-6 (automatic color system) with "Optimatic" light sensor controls automatically; color, tint, brightness, contrast and fine tuning.
- Private listening earphone. Model C-1441

ONLY $499 OR $19 DOWN $19 A MONTH (36 Months)

2 YEAR WARRANTY
All sharp color TVs are guaranteed for two full years, parts and labor.

COLORTRON TELEVISION LTD.
3180 HARRIET RD.
(Just Off Burnside)
383-9113
Open Tues. to Sat. 8:30 to 5:30

ERWIN SHEA

TWO GENERATIONS OF SHEAS SERVING VICTORIA

STEVE SHEA

LO-COST
WE'RE TRANSMISSION SPECIALISTS
SUMMER SERVICE SPECIAL
Effective July 2 to July 31

ONLY LABOR AND PARTS $29.95 Plus Tax
• Band Adjustment • Linkage
• Pan Gasket • Fluid • Filter
COMPLETE 19 POINT DIAGNOSTIC CHECK
LO-COST AUTOMATIC TRANSMISSIONS
1901 Gov't at Chatham
388-4248
The Automotive Answer
see LO-COST

Victoria Tire
2 stores to serve you
GOODYEAR

Brake 'n Drum Special
Includes resurfacing of brake drums
45.95 This Week Only
Cars with front disc brakes add $10
Includes new brake pads installed on 2 wheels. (Rotor resurfacing or caliper rebuilding extra, if needed)
4 wheels including parts & labour

Here's what our professionals will do:
- Reline and install premium quality brake linings on all 4 wheels
- Resurface drums on all 4 wheels to ensure full braking contact
- Repack front wheel bearings
- Lubricate and clean brake backing plates
- Inspect hydraulic wheel cylinders
- Inspect front and rear wheel seals
- Inspect master cylinder
- Inspect brake shoe return springs
- Check brake lights
- Road test vehicle
- 24 month/24,000 mile pro-rated warranty

Our belted tires make sense
Because they deliver better mileage, more traction and greater steering control than ordinary bias-ply tires.

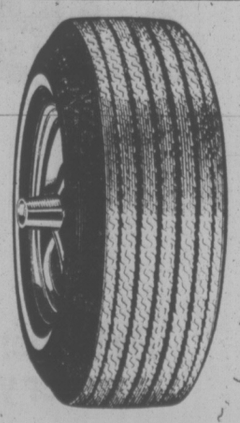

29.40 each E70-14 Whitewall
Deluxe All Weather Fiberglass Belted Whitewalls

F78-14	G78-14	G78-15	H78-15
31.35	33.00	33.00	35.35

The Goodyear Deluxe All Weather Belted tire is double belted with the same top grade fiberglass used in our more expensive belted tires. The Deluxe All Weather combines belted tire performance and low cost . . . makes sense.

No charge for installation
EASY VICTORIA TIRE TERMS
CHARGEX OR MASTER CHARGE
GOODYEAR VICTORIA TIRE HILLSIDE (Formerly Mohawk Service) 1623 Hillside — 598-4584 Open 'til 9 p.m.
VICTORIA TIRE DOWNTOWN 610 Herald 382-6184 GOODYEAR

fm THE ENGINE REBUILDERS
IF WE CAN'T GUARANTEE IT, WE WON'T FIX IT
A COMPLETE ENGINE JOB
Here's what we do to engine:
- New piston rings
- Grind valves
- New oil filter
- Rod bearings
- New gaskets
- Check main bearings
- New points and condenser
- Tune and road test car

FULL PRICE ONLY $279.00 8 cyl.
Parts and Labor
'60 to '70 Canadian Cars
4-Cyl. models slightly less
V8's Slightly more
CHARGEX
KEN WILLIAMS, Manager
fm FREDERICK MOTORS LTD.
616 QUEENS AVE. • 383-6632

DAWN TO DUSK
SALMON COUNTRY—478-1771
PEDDER BAY MARINA
YOUR HOST: ROB WATERS

Minor Boxla Finalists

Six Victoria-area teams have qualified for the British Columbia Lacrosse Association's 1975 Tournament of Champions.

Successfully completing the semi-final hurdles at the weekend to qualify for the provincial minor finals were Saanich UCT of division one, Victoria Pro Hardware of division three, Saanich Menzies Plumbing of Division eight, Saanich Suburban Motors of division 10 and Esquimalt Peter Pollen Ford, a bantam girls' team.

Each of the BCLA's divisional semi-finals were round-robins involving three teams. Only the top two advanced to the final.

Pro Hardware and Menzies' Plumbing were the only district teams to qualify at home, topping four divisional playoffs that wound up Sunday at Pearkes Arena.

Pro Hardware finished with a 2-0 won-lost record by edging Norburns 13-11 Sunday while Menzies squeezed into the division eight final with a 1-1 record following a 7-5 victory over Norburns.

Sparking Pro Hardware was Torrie Robertson, who scored eight goals and assisted on four to figure in 12 of his team's 13 goals.

Saanich B and E Floors just missed, losing out on a goals-for-and-against record to Coquitlam. Saanich defeated Coquitlam 11-10 but bowed 9-5 to New Westminster in its second game.

Following are the finalists (with eliminated teams shown in brackets):

Division I — Norburns and Saanich UCT (New Westminster).
Division II — New Westminster and Norburns (Victoria Royal Oak Sporting).
Division III — Victoria Pro Hardware and Norburns (Richmond).
Division IV — New Westminster and Coquitlam (Saanich B and E Floors).
Division V — New Westminster and Norburns (Saanich McLarens).
Division VI — Surrey and Norburns (Saanich Metro Toyota).
Division VII — Norburns and Vancouver East (Saanich Dave Stubbs Const.).
Division VIII — Saanich Menzies Plumbing and Coquitlam (Norburns).
Division IX — Saanich Victoria Paving and Coquitlam (Norburns).
Division X — Saanich Suburban Motors and Norburns (Coquitlam).
Midget girls — Mt. Seymour and Norburns (Saanich Superior Mechanical).
Bantan girls — Squamish and Esquimalt Peter Pollen Ford (Vancouver East).

O.C. CRICKET

LONDON (Reuter) — Results of John Player Sunday league cricket matches:

Worcestershire beat Northamptonshire by eight wickets. Northamptonshire 101, Worcestershire 105 for two.

Yorkshire beat Middlesex by 10 wickets. Middlesex 143, Yorkshire 144 for no wicket.

Lancashire beat Glamorgan by seven wickets. Glamorgan 130, Lancashire 131 for three.

Hampshire beat Somerset by 102 runs. Hampshire 288, Somerset 186.

Nottinghamshire beat Derbyshire by five wickets, Derby 147, Nottinghamshire 148 for five.

Sussex beat Leicestershire by seven wickets. Leicestershire 158, Sussex 160 for three.

Kent beat Gloucestershire by 41 runs. Kent 215, Gloucestershire 174.

Leaders Win Pair

Times News Services

First-place Burnaby defeated New Westminster Salmonbellies 16-13 Sunday in Western Canada Junior Lacrosse League play before about 700 fans.

Danny Wilson scored four goals to lead Burnaby.

Burnaby used two Junior "B" goaltenders and easily defeated Richmond 18-11 Saturdy night before a sparse crowd.

Goalies Rod Bannister and Jim Greenwell handled 30 stops between them, compared with 40 by John Lewis in the Richmond goal. Derek Dickson had a four-goal night for Burnaby.

Burnaby	24	21	2	1	406	285	43
VICTORIA	23	13	9	1	360	338	27
New West.	24	10	13	1	326	331	21
Richmond	23	9	13	1	307	318	19
Coquitlam	24	4	20	0	282	423	8

Victoria Rowers 2nd, 3rd

ST. CATHARINES, Ont. — Victoria competitors managed three second-place finishes and one third on the weekend as Ontario entries dominated the Canadian rowing trials.

Ken McRae and Leif Gotfredsen finished second in the elite double sculls while Mike Cullin came second in the elite singles.

The other runner-up finish was by John Alexander and Steve Sidebotham in the lightweight junior double sculls. Alexander also was third and Sidebotham fourth in the lightweight junior singles.

Sandy Kirby finished fourth in the women's junior singles while McRae, Gotfredsen, Sidebotham and Alexander took fourth in the elite fours.

Led by the St. Catharines Rowing Club with eight victories, Ontario entries won 20 of the 27 events with Quebec competitors capturing four finals.

Selects Prevail In Soccer

British Columbia's select sides proved too much for Victoria opposition in a pair of exhibition soccer games Saturday at Royal Athletic Park.

An all-star team that will represent B.C. in the Western Canada Games in Regina scored a 4-0 victory over London Boxing Club. B.C.'s under-16 squad blanked a Lower Island under-18 select 7-0 in the second encounter.

Ed McCullough sparked the under-16s with a brilliant five-goal performance.

The B.C. Games' select team got goals from Brian Hughes, Mike Sails, Ike MacKay and Joe Covar, all in the second half, to topple the Boxers, defending provincial senior champions.

Rocks Wreck Hopes

By D'ARCY KAVANAGH
Times Staff

Commissioner Colin Cruickshank's hopes that Nanaimo Timbermen would make the Western Lacrosse Association playoffs were dashed Saturday night.

The Timbermen were oust-e dfrom playoff contention when they lost 17-13 to Victoria Shamrocks at Memorial Arena and Coquitlam Adanacs surprised Vancouver Burrards 15-11 in New Westminster.

That left the Adanacs four points ahead of the timbermen, who have one game left, is the race for the fourth and final playoff berth.

It also clinched second place for the Shamrocks, who wrap up their regular season Wednesday at home against the Adanacs.

★ ★ ★

NANAIMO	Pen.	G	A
Truis Asdal	4	0	1
Alex Dugan	0	0	0
Keith Manns	0	0	0
Ken Maughan	5	0	2
Rick Baker	0	0	2
Gary Brezany	2	3	0
Ted Liebich	0	0	2
Randy Noble	2	0	4
Al Benson	0	5	0
Muzz Bryant	4	0	1
Jim Scott	0	2	0
Bobo Avendar	2	1	0
Keith Lawlor	0	0	0
Wayne Sutherland	0	2	1
Ron Sywak	2	0	3
Andy Reid	0	0	0
Earl Nicholson	0	0	0
Gary McLaughlin	0	0	0
Total	21	13	16

VICTORIA	Pen.	G	A
Tom Black	0	0	1
Pete Rushton	0	2	0
Ron MacNeil	0	0	0
Ranjit Dillon	0	2	3
Nirmal Dillon	2	0	1
Jeevan Dillon	0	2	1
Charn Dhillon	4	1	1
Tom Somner	5	0	1
Mike Walsh	0	1	2
Mike Beaulac	2	2	3
Dennis Somner	0	2	1
Dave Thomson	0	0	1
Jim Browne	2	2	1
Jerry Kustaski	0	1	3
Vern Black	2	0	1
Gord Neilson	6	2	1
Skip Chapman	0	0	0
George Grover	2	0	5
Total	25	17	26

Shots stopped by:				
Nicholson (N)	2	9	—	
McLaughlin (N)	8	7	8	—34
Grover (V)	13	17	11	—41
Score by Periods:				
Nanaimo	5	3	5	—13
VICTORIA	6	5	6	—17

Affendance: 1008.

	P	W	L	F	A	Pts.
New West.	24	17	7	354	305	34
VICTORIA	23	15	8	329	258	30
Vancouver	24	14	10	322	308	28
Coquitlam	22	7	15	260	350	14
Nanaimo	23	5	18	293	337	10

Next game: Wednesday — Coquitlam at Victoria. Final game: Saturday — Nanaimo at Coquitlam.

The Irish will meet the Adanacs in one semi-final while the first-place New Westminster Salmonbellies will take on the Burrards in the other.

Cruickshank, in Victoria earlier this month for a game, said that if the Timbermen made the playoffs they would meet the Shamrocks in one semi-final despite where the teams finished.

The idea behind the plan was to cut costs. WLA assistant commissioner Roy Burton speculated Saturday that expenses for a Coquitlam-Victoria series would be at least four times greater than for a Victoria-Nanaimo series.

The Timbermen put on their best offensive show of the season at Memorial Arena Saturday but continually hurt themselves by committing glaring defensive mistakes.

And although they lost, they had two of the best players on the floor in Al Benson and Gary Brezani.

Benson, easily the most dangerous man on either club, scored five goals while Brezani, who will soon join Philadelphia Wings of the National Lacrosse League, had three goals.

SPORTSWORLD
WILL CLOSE
9 A.M. Thurs., July 31st.
o prepare for our "Big Move"
WE RE-OPEN
9:30 A.M. Fri., Aug. 8th.
in our
NEW LOCATION
on the mall
4 DOORS FROM SEARS
SKI & RACQUET SPORTSWORLD SPECIALISTS
come and see us!

COIT COIT COIT COIT COIT COIT COIT COIT COIT COIT COIT
all carpets, big or small!
Coit picks up and delivers them all. And in between, Coit cleans them as only Coit can —expertly, Oriental carpets are a specialty. Call Coit soon.
468 BURNSIDE ROAD
TELEPHONE 386-6701

IT IS WISE TO CHOOSE McCall's
Simplicity
Sincerity — Dignity
Today, things can be simpler, but with enough tradition to be mindful of all concerned. McCall Brothers Floral Funeral Chapels, air-conditioned and fitted with aids for the hard of hearing.
MC CALL BROS
FUNERAL CHAPELS
1400 Vancouver St. at Johnson 385-4465

THE MEATMARKET
535 Yates St., Victoria, B.C.
Phone 384-5355
Sixteen Fabulous Hamburgers
"every one delicious"
15 THE EXTRALEAN BURGER
A weight-watcher's delight! One-third pound choice ground beef, broiled over charcoal, served on golden grilled rye bread with cottage cheese and peaches on green salad.

P.D.Y. FOOD CENTRE
CRAIGFLOWER and TILLICUM
Prices Effective Sun., Mon., Tues., Wed.
July 27, 28, 29, 30
WEEKDAYS 9 to 9, SUNDAYS 10 to 7
WE RESERVE THE RIGHT TO LIMIT QUANTITIES
Imperial MARGARINE 3-lb. Pkg. 1.75
Sliced BEEF LIVER lb. ..... 59¢
No. 1 BULK WIENERS lb. ..... 65¢
Fresh MINCED BEEF lb. ..... 75¢
Breakfast SAUSAGE lb. ..... 89¢
Maple Leaf CANNED HAM 1½-lb. Tin 2.69
Cold Water Detergent ARCTIC POWER Small Size ..... 49¢
Delsey BATHROOM TISSUE 4 Rolls ..... 89¢
Liquid SUNLIGHT King Size ..... 99¢
Local LETTUCE 2 Heads ..... 35¢
Fresh CORN on the COB 9 Cobs ..... 99¢
Golden Ripe BANANAS 5 lbs. ..... 89¢

3 feet for your two legs to Los Angeles.

Fly Western from Vancouver and get more for your money than just a seat.

You always get a full 3 feet of legspace on Western.

Plus the best on-time record in the air. #1 of all major U.S. airlines for the last 3 years. (The C.A.B. selects the leading 100 U.S. city pairs for measuring on-time performance. We fly between 13 of these pairs, which represent 34% of our nonstop flights operated.)

Lv. VANCOUVER:	Arr. LOS ANGELES:
7:25 a.m.	10:58 a.m. Thru-Jet
12:35 p.m.	3:09 p.m. Nonstop DC-10 Spaceship
1:45 p.m.	8:09 p.m. Connecting
5:05 p.m.	9:04 p.m. Thru-Jet

Western Airlines
Hawaii / Alaska / Canada / Western USA / Mexico

Your Travel Agent knows — just say you want to fly Western. Or call us toll-free at ZE-6740.

Tony Johnson Captures Cup

Tony Johnson leads the driver points race in the super-stock division at Western Speedway and Saturday night added the July Cup to his laurels.

He did it by passing Neil Montgomery with seven laps remaining in the 40-lap stock car feature, then holding Montgomery off the rest of the way.

A crowd of 1,857 which turned out for the 18th running of the July Cup saw Orton Kerr take the lead for the first 13 laps only to lose it after a multi-car pileup on turn two. There were no serious mishaps but a restart was needed and Montgomery took over first place at that point.

He held it until lap 33 when Johnson went by him on the inside on turn two. Montgomery maintained his second-place position in the points standings by finishing second in the race while Bob Collins was third.

Rick Carlson won the 15-lap claimer race, passing Bill Sandwith with two laps to go. So did Jim Smith, a rookie who set a claimer track record in the time trials with an 18.78-second clocking. It was the fastest time of the night for both claimers and super-stocks. The former claimer mark was 19.18.

Smith wound up second in his race.

Rookie claimer driver Billy Hitchcox, 16, was awarded the Ted Bertwhistle Memorial Trophy as the driver best combining attitude, competitive spirit and driving ability in a special ceremony.

Results:

SUPER STOCKS

Trophy Dash: 1. Jerry Ferry; 2. Bob Collins; 3. Neil Montgomery; 4. Tony Johnson.
First Heat: 1. Mike Barteaux; 2. Rockie Collins; 3. Orton Kerr; 4. Art Reedy.
Fast Heat: 1. Tony Johnson; 2. Bob Collins; 3. Neil Montgomery; 4. Dean Cramb.
Main Event: 1. Tony Johnson; 2. Neil Montgomery; 3. Bob Collins; 4. Jerry Ferry; 5. Orton Kerr.

CLAIMERS

Trophy Dash: 1. Bill Sandwith; 2. Rick Carlson; 3. Bill Hitchcox; 4. Jim Smith.
First Heat: 1. Jespar Lind; 2. Tony Burrows; 3. Rick Haskell; 4. Ray Bertwhistle.
Fast Heat: 1. Jim Smith; 2. Rick Carlson; 3. Ernie Schoor; 4. Bill Hitchcox.
Main Event: 1. Rick Carlson; 2. Jim Smith; 3. Bill Sandwith; 4. Bill Hitchcox; 5. Bill Bartley.

Youth Gains Edge

There was a 56-year difference in ages but considerably less in the outcome when Mike Sallis of Victoria West captured the Greater Victoria Lawn Bowling Association's novice championship Saturday.

Sallis, 16, defeated 72-year-old Matt Marshall of Oak Bay 6-5 in a playoff.

The six-man, round-robin went into a playoff when Sallis, Marshall and Wardin Dean of Lake Hill all finished with 4-2 won-lost records. Marshall drew the bye while Sallis advanced to the final with a 6-5 victory over Dean.

Meanwhile, six women club champions are ready to battle for the Island's Champion of Champions Trophy this week.

Jean Nichols of Victoria, Jessie Kinneard of Burnside, Hazel Hall of Lake Hill, Vilsie Wright of Vic West, Rosa Gilbart of Oak Bay and Ann McKeaver of Canadian Pacific will compete in the round-robin women's competition Thursday and Friday at the Canadian Pacific greens.

Next major event on the lawn bowling calendar will be the annual Vancouver Island Association tournament Aug. 4-9 with the men's competition being held at Oak Bay and the women's at Victoria Club.

Rasmussen Tops

Mike Rasmussen captured the Victoria Wheelers' road race Sunday over the Sparton and Oldfield road courses.

Rasmussen covered the 48-kilometre distance in one hour 16 minutes and 55 seconds to finish 45 seconds ahead of runner-up Don Hiscock.

John Smith outsprinted Michel Peron and Pat Leask to take third place. Peron was fourth and Leask fifth.

1. Rasmussen (1:16:55); 2. Hiscock (1:17:40); 3. Smith (1:17:50); 4. Peron (1:17:50); 5. Leask (1:17:50); 6. Phil Barer (1:18:10); 7. Steve Barer (1:28:25); 8. Dave Emery (1:28:50).

FOOTBALL

WORLD FOOTBALL LEAGUE
Exhibition
Philadelphia 30, Portland 21.
SATURDAY
Regular Season
San Antonio 27, Charlotte 10.
Exhibition
Jacksonville 19, Hawaiians 7.
Memphis 14, Shreveport 7.

Vancouver Golfer Triumphs

COMOX — Cliff Stark of Vancouver Marine Drive fired a par-matching 70 to capture low gross honors in the annual North Island Junior golf tournament here Sunday.

Stark edged Nanaimo's Aren Frederickson by one stroke. Mike Cook of Cedar Hill finished third with a 72.

Campbell's River's Peter Garat, 84-21—63, took low net honors. Peter MacDonald of Comox was runner-up with 78-14—64. Gorge Vale's Bill Germain finished fourth with a net 66.

Dawn Coe of March Meadows won the girls' low gross with a 91 while Ann Newman of Campbell River was the girls' low net winner with a 76.

COLTS
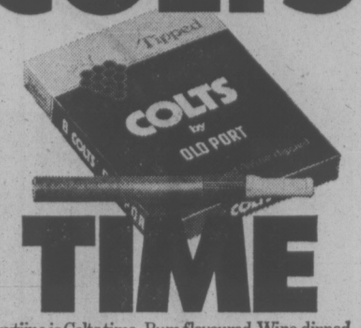

TIME
Anytime is Colts time · Rum flavoured, Wine dipped.
Canada's most popular cigar.
They may be just what you've been looking for.

$1 HOT WAX only 5¢ with this COUPON $1
TUES., JULY 29
WED., JULY 30
8 A.M.-10 P.M.
REMEMBER Every Week Reg. Gas 67.9, 4-10 p.m. Mon. thru Sat.
$1 THE CAR WASH 628 GORGE RD. $1

HORWOOD MAZDA
BIG Savings
COMPANY DRIVEN MAZDA DEMONSTRATORS

Balance of New Car Warranty
YES
All Cars Carry Balance of New Car Warranty
PLUS
Horwood's Extended Warranty Also Available

2 ONLY
Mazda '808' Automatic Coupes
1600 CC overhead cam engine.
Stock No. 756440. Mercury blue and white.
BIG SAVING PRICE $3545
Stock No. 356020. Radio, red.
BIG SAVING PRICE $3545

Mazda '808' Automatic 4-Door Sedan.
Stock No. 955610. 1600 CC overhead cam engine. Radio, gold, with vinyl roof.
BIG SAVING PRICE
$3645

2 ONLY
Mazda '808' 4-Door Standard Sedans
1600 CC overhead cam engine.
Stock No. 155920. With radio, silver.
BIG SAVING PRICE $3235
Stock No. 155420. With radio, gold.
BIG SAVING PRICE $3235

Mazda '1800' Pickup
Stock No. 515860. 1800 CC overhead cam engine, radio, yellow.
BIG SAVING PRICE
$3295

Mazda '808' Standard Coup.
Stock No. 355900. 1600 CC overhead cam engine, jewel green.
BIG SAVING PRICE
$3285

Mazda '808' 4-Door, Automatic Station Wagons.
Stock No. 856540. 1600 CC Overhead cam engine, red.
BIG SAVING PRICE
$3545

2 ONLY
Mazda '808' 4-Door Standard Station Wagons
1600 CC overhead cam engine.
Stock No. 256010. Radio and side trim, gold.
BIG SAVING PRICE $3545
Stock No. 255930. Radio, gold.
BIG SAVING PRICE $3485

CONVENIENT BANK OF B.C. 100% FINANCING ON APPROVED CREDIT

HORWOOD MAZDA
810 Johnson St. at Blanshard Dealer Licence D-3273 V8W1N3 385-1451
"Service and Satisfaction to Victorians for Over 30 Years"

SK Kmart
A Division of the S. S. Kresge Company Limited
SAVE MONEY ON TIRES
Our top quality Polyester and Belted tires are reduced in price this week only.
SAVE $5.98 PER TIRE
$23.93 ON A SET OF 4

STAR STREAK "78"
4 PLY POLYESTER
WHITEWALLS
36 MONTH TREAD WEAR GUARANTEE
From one of Canada's largest makers. Smooth riding Polyester cord, rugged 4 ply casing, long mileage tread, wide tread "78" series profile, single stripe whitewalls.

OTHER SIZES	REG. DISCOUNT PRICE	SALE PRICE
F78-14	29.98 ea	24.00 ea
G78-14	30.98 ea	25.00 ea
H78-14	32.98 ea	27.00 ea
F78-15	30.98 ea	25.00 ea
G78-15	31.98 ea	26.00 ea
H78-15	33.98 ea	28.00 ea
J78-15	35.98 ea	30.00 ea

REG. PRICE $28.98
FROM
$23.00 ea.
SIZE E78-14
OFFER EXPIRES AUGUST 2, 1975.

STAR STREAK "78"
DOUBLE BELTED
WHITEWALLS
48 MONTH TREAD WEAR GUARANTEE
Double belted construction for extra long mileage, stability and resistance to road hazards. Wide tread "78" series profile, single stripe whitewalls.

OTHER SIZES	REG. DISCOUNT PRICE	SALE PRICE
E78-14	32.98 ea.	27.00 ea.
F78-14	33.98 ea.	28.00 ea.
G78-14	34.98 ea.	29.00 ea.
H78-14	37.98 ea.	32.00 ea.
C78-15	32.98 ea.	27.00 ea.
F78-15	34.98 ea.	29.00 ea.
G78-15	35.98 ea.	30.00 ea.
H78-15	37.98 ea.	32.00 ea.
J78-15	39.98 ea.	34.00 ea.

REG. PRICE $31.98
FROM
$26.00 ea.
SIZE C 78-14

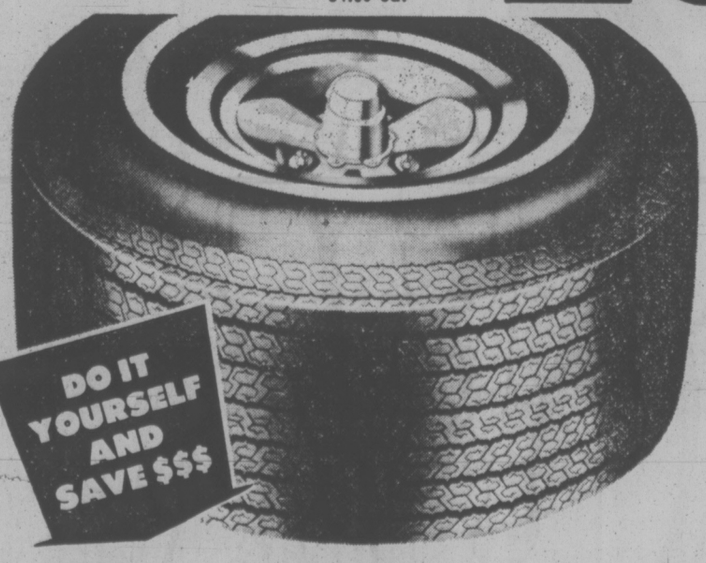

STAR STREAK "78"
COMPACT CAR SIZES
4 PLY NYLON CONSTRCTION
SAVE $4.98 per tire

REG. DISCOUNT PRICE	SALE PRICE
A78-13 24.98 ea.	20.00 ea.
B-78-13 25.98 ea.	21.00 ea.
C78-13 25.98 ea.	21.00 ea.

CASTROL GTX MULTIGRADE MOTOR OIL SPECIAL .94 QUART
PUROLATOR OIL FILTERS Sizes PER 1, 3, 5, 40, 49, 81, 141, to fit most popular cars. SPECIAL 1.66 ea.
CHAMPION OR AC SPARK PLUGS SPECIAL .92 ea. ACNITER OR RESTOR TYPE 1.09 ea.
PUROLATOR AIR FILTERS Sizes to fit most popular Canadian and American cars. SPECIAL 2.88 ea.
QUARTZ HALOGEN HEADLIGHT CONVERSION KITS For cars with 2-lamp system. SPECIAL 24.98 Hi-beams only for cars with 4-lamp system. SPECIAL 18.95
SUEDE LACE-ON STEERING WHEEL COVER SPECIAL 3.49 ea.

You can put your trust in Kmart Auto Centres
We're car people.
UNIVERSITY HEIGHTS SHOPPING CENTRE
3986 SHELBOURNE STREET (SAANICH), VICTORIA, B.C.
STORE HOURS: 10 a.m. - 10 p.m. Monday to Friday
9 a.m. to 10 p.m. Saturday
477-5113

Mayfair Shopping Centre

"Come Inside Our World . . ."

REMEMBER MAYFAIR AS IT WAS?
Now it's ALL NEW!

Grand Opening

WEDNESDAY, JULY 30TH

Come to Mayfair during Grand Opening Week! See what we've done to it! It's now the grandest, friendliest, most conveniently arranged and best-run shopping centre for miles around.

Long-established Mayfair merchants, and many new firms, provide a full range of facilities for all your family needs. Their opening specials, and value features, are a way of saying "Welcome" to the thousands of visitors at Mayfair's opening.

◆ *Fabulous Prizes* ◆ *Daily Draws*
◆ *Fun for the Whole Family*

Watch for our 28-page "Come Inside Our World" 2-Section "Grand Opening" Supplement Appearing in This Newspaper Tuesday, July 29th.

Late Gold Strike

MONTREAL (CP) — Bishop Dolegiewicz of Laval, Que., produced the first of two gold medals for Canada in the final day of the International Competitions 1975 track and field meet Sunday, winning the men's shot put event with a heave of 19.95 metres.

Canada's other gold of the day, its third of the meet, came in the men's 4-x-400 metre relay where the only opposition was a Nigerian team. Robert Raymond, Glen Bogue, Ron Jackson and Brian Saunders combined for a time of three minutes, 6.63 seconds to Nigeria's 3:10.32.

Two Canadian open records fell, with Maria Vergova of Bulgaria setting one mark with a toss of 66.20 metres in the women's discus. That shattered Liesel Westermann's 1967 mark of 56.76.

Aimo Aho of Finland set another open record with a throw of 84.94 metres in the men's javelin, battering the mark of 84.88 established by Cary Fildman of the U.S. in 1973.

Ludmilla Popovskaia of the Soviet Union, leader after three events Saturday, wrapped up the women's pentathlon title with 4,205 points to beat silver medallist Marie-Christine Debourse of France with 4,177.

Mark Nevens of Belgium nipped Denmark's Rubin Soerensen in the men's 1,500 metres, clocking 3:45.12 to Soerensen's 3:45.40.

Natalia Andrei of Bulgaria won the women's event at the distance in 4:10.69.

Enzo Del Forno of Italy won the men's high jump on attempts over Jacek Wszola of Poland and Montreal's Claude Ferragne. All leaped 2.18 metres but Del Dorno made all heights on his first effort.

Five Canadian open marks were set to highlight action Saturday.

Grazyna Rabsztyn of Poland won the 110-metre hurdles in 13.16 seconds to erase the record of 13.4 established by Mamie Rallins of the U.S. in 1973, while Kathy McMillan of the U.S. took the women's long jump with a leap of 6.51 metres to eclipse Canadian Brenda Eisler's 1971 standard of 6.50.

Manfred Huening of West Germany threw the hammer 72.40 metres to beat Dave Beyer's mark of 67.41 set in 1967, and Romania's Gheorghe Cefan captured the men's 3,000-metre steeplechase 8:17.64.

Mariane Suma was the second Romanian record-setter Saturday, winning the women's 800-metre event in 1:59.73 to beat Hoffman's 2:00.2 of 1972.

	Gold	Silver	Bronze
United States	5	2	4
Belgium	4	1	2
Poland	3	5	1
Canada	3	3	5
Romania	3	1	2
Bulgaria	2	4	2
France	2	2	3
West Germany	2	1	1
Czechoslovakia	1	2	0
Ethiopia	1	2	0
Ghana	1	2	0
Mexico	1	1	0
Finland	1	0	2
Italy	1	0	1
Soviet Union	1	0	1
Yugoslavia	1	0	0
Nigeria	0	3	1
Hungary	0	1	1
Kenya	0	1	1
Denmark	0	1	0
Uganda	0	1	0
Switzerland	0	0	1

Canuck Shooter Makes It Close

BISLEY, England (CP) — Ron Clark of Burlington, Ont. was narrowly defeated in the final of the Queen's Prize competition at the Bisley Rifle Association annual shoot Saturday.

However, the former Prince Edward Island resident shared in a Bisley record, being one of six competitors who tied for first with a score of 284 out of a possible 300.

It was the first time since 1860, when the meet started, that so many had tied for first place. There have been several ties between two or three men and last year there were four who shared the lead.

The tie shoot was won by 52-year-old Charles Trotter from the Isle of Guernsey. He only dropped a single point in the five-shot shootoff. Three British competitors dropped three points each and Clark dropped four to finish fifth in the order of merit.

Joe Gibault of Victoria, a British Columbia government employee in the fish and wildlife branch, finished 39th in the final 100 with 276. Gilles Brousseau of Pont-Rouge, Que., scored 273 and Gordon Higgens of Halifax had 272.

Brousseau, Clark, Gibault and Higgins advanced earlier in the day. Gibault had the best score, 145, in the earlier competition from 300, 500 and 600 yards. Brousseau and 145, Clark 144 and Higgins 143.

Don Bullock of West Vancouver and Bill Hall of Ottawa, just missed the final 100 following a shootoff between 34 competitors who scored 141. The shootoff was to determine the last 11 places.

Hall, a regular member of previous Canadian teams, took part as a private competitor.

Barlow Shares Honors

SEATTLE — Wendy Barlow of Oak Bay teamed with Nicole Marois of Quebec City Sunday to win the under-16 doubles championship in the Washington State Pacific Northwest tennis tournament.

The Barlow-Marois duo defeated Stacey Naugle and Lisa Gordon of California 6-3, 6-2 in the final.

Andre Levy of Racquet Club of Victoria and Jennifer Bland of Oak Bay and Racquet Club lost in the second round of the under-14 singles while Nina Bland of Oak Bay and Racquet Club bowed in second-round play of the under-16 singles.

Brenda Cameron, Oak Bay and Racquet Club, dropped her first-round match in under-18 singles.

Dad, Daughter Best

VANCOUVER — A father-daughter combination from Vancouver's Seymour Club, Marsh and Tracy Stoddard, came in with a net 64½ Sunday to capture top honors in the annual B.C. parent-child golf tournament at McCleery Club.

U.S. Swimmers Prevail

CALI, Colombia (CP) — United States swimmers won two of four events on the final night of the world aquatic championships Sunday to retain their swimming supremacy.

Andy Coan won the men's 100-metre freestyle over Vladimir Bure of the Soviet Union and the U.S. men's 4x100 medley relay team won the final event.

That gave the U.S. 11 gold medals, 12 silver and eight bronze in the swimming. East Germany, seeking to overtake the U.S., had the same number of gold medals but finished with seven silver and six bronze.

Canada failed to win any swimming medals Sunday and finished sixth with one silver and two bronze, the same total as Hungary, West Germany and Australia.

Earlier Sunday, the Canadian synchronized swimming team finished second to the United States. The eight-member team from Quebec City—Kiki and Robin Anderson, Linda Bedard, Jocelyn Bloucher, Sylvie Fortier, Danielle Lauzon, Mairie-Jose Poulin and Judith Verrett—had 125.129 points to 128.812 for the U.S.

It was the second silver medal for Fortier, who placed second in the solo competition. Another silver medal came in the duet synchronized event with Laura Wilkins and Carol Stuart, both of Calgary, sharing the honors.

In swimming Sunday, Ann Jardin of Pointe Claire, Que., was seventh in the 100-metre freestyle in 58.90. Robert Kasting of Montreal was eighth in the men's 100-metre freestyle in 53.71.

In the women's 800-metre freestyle, Shannon Smith of Vancouver was seventh in 9:02.39 and Elizabeth McKinnon of Thunder Bay, Ont., was eighth in 9:02.83.

The Canadian men's 4x100-metre medley relay team—Steve Pickell of West Vancouver, Graham Smith of Edmonton, Bruce Robertson of Vancouver and Kasting — was fourth in 3:53.88.

Nancy Garapick, 13, of Halifax won a silver medal and a bronze in swmming. The women's 4x100-metre freestyle relay team also won a bronze.

★ ★ ★

	Gold	Silver	Bronze
U.S.	16	11	10
East Germany	11	7	5
Hungary	3	1	0
Soviet Union	2	5	4
Britain	2	5	5
West Germany	1	2	1
Australia	1	2	0
Italy	1	1	2
Canada	0	4	2
Netherlands	0	2	3
Japan	0	1	3
Sweden	0	0	1
Mexico	0	0	1

PROJECT QUEST EXPEDITION
TO GLACIER BAY, ALASKA
SEPT. 15-25 ONLY 50 BERTHS $425.00 Per.
A WILDERNESS EXPERIENCE FOR STUDENTS FROM 15-60
WORKSHOPS IN GLACIOLOGY, BIOLOGY, PHOTOGRAPHY, ART, FILMMAKING & INDIAN CARVING.
Special Resource Person PAUL HORN
World Famous Jazz Musician.
WRITE T. DYKES, PROJECT QUEST
402-418 MICHIGAN, VICTORIA Phone 384-8676.

MON. JULY 28 & TUES. JULY 29 ONLY!
GROUND ROUND lb. ..... 89¢
Personal Shopping Only. We reserve the right to limit quantities.
The Brand of Quality
GRAHAM MEATS
"The Specialty Meat Stores"
FELTHAM and SHELBOURNE 477-9541 | 2044 OAK BAY AVE. 598-4518 | 2920 TILLICUM RD. 385-6424 | DUNCAN PLAZA 748-2831

CABLE 10 CABLEVISION

VICTORIA CABLEVISION'S
Community Channel

MONDAY, JULY 28 to FRIDAY, AUGUST 1

	MONDAY	TUESDAY	WEDNESDAY	THURSDAY	FRIDAY
7:00	SOCCER WORLD B.C. Soccer Assn. George Best	A SHOW OF HANDS Produced for deaf persons by the W.I.D.	THE ISLAND HOBBYIST Victorians at Leisure Betty Steele	PROJECT TRAVEL French Cornwall	TRANSCENDENTAL MEDITATION The purpose of the World Plan
7:30	NATURAL GARDENING Fight inflation at home. Grow your own vegetables. Reindeer	MUSIC VICTORIA Piano recital by Walter Pressnitz, Conservatory of Music	THE SKY TONIGHT Astronomy in the West. Ken Chilton	YOU AND THE LAW "Watchword Caution" Part 2. Saanich Police Dept.	ARTS CALENDAR Flute Music by Hans Martin Linde. Arts Council
8:00		GERMAN DIARY Horst Koehler for the German Community	BRITAIN ON PARADE Desert Victory	CIVILISATION Heroic Materialism. BBC/Lord Clark	DIALOGUE Between Cable 10 viewers and MLA Scott Wallace
8:30	FROM THE SIDELINES Basketball by the rules. Jim Leith	SCUTTLEBUTT For shipping buffs only. World Ship Society	The 8th Army Story from Tobruk to Tripoli.	Thoughts of today's world in which we live marks the end of series.	Open telephones on any topic at 477-0101.
9:00	TENNIS TIME The Overhead. Howard Tooby, Coach	OUTLOOK Our City as we see it. Helen Beirnes	IT'S YOUR DIME From telephone to TV set and return. Open telephones. to Pam Stringer and Heart-Throb For Victorians only at 477-0101.	CAPITAL PLANNING The problems of a decreasing water supply. Produced by Victoria Branch of the C.P.A.C.	NATURAL GARDENING Inflation fighting at home. Reindeer
9:30	WORLD COMMUNITY '75 Distribution of world resources. World Federalists				
10:00					

WELCOME TO THE NEW VICTORIA DODGE CHRYSLER

JUST ARRIVED

A BULK PURCHASE OF BRAND NEW 1975 DODGE COLTS FROM CHRYSLER

... Visit our new Colt Room and see the big, little car that gives you all these luxury features PLUS

36 M.P.G.

* Highway fuel economy based on official U.S. Environmental Protection Agency test results converted to imperial gallons.

THE GREATEST ALL AROUND VALUES

AS LOW AS $3288 (Plus Freight $60)

DODGE COLT

• STATION WAGONS
• COUPES
• SEDANS
• GT's

$88 Down Payment*
$88.26 Per Month*
* Based on 48 Months on Approved Credit

LOOK WHAT THE DODGE COLT HAS TO OFFER!

STANDARD AND OPTIONAL EQUIPMENT

1. Tilt steering column lets the driver select his or her most comfortable driving position. Standard on all models.

2. Front disc brakes are standard on all models. Power assisted are required with the optional 2000 cc. engine.

3. Flow-through ventilation is standard on all models. Air enters at the cowl and exits through side vents in the rear roof pillar on all models except wagons.

4. In 2-Door Hardtops, the seat back is spring loaded. Just release the lever with one hand and the seat back folds forward automatically.

5. Available as a dealer installed option on all models is the AM push-button radio. In all models except the Station Wagon, the antenna is built into the trunk lid. In the Station Wagon it is mounted on the fender.

6. Handy inside hood release also helps prevent outsiders from opening the hood when you're not around. Standard.

7. Package tray is a convenient carry-all for frequently used items. Standard on all models except 2-Door Coupe.

8. A 1600 cc. engine is standard on all models. Optional for all models except coupe is the 2000 cc. engine.

Other optional equipment includes white wall tires, (standard GT and Custom Wagon) roof luggage rack for Station Wagons and the electrical rear window de-icer.

SAFETY FEATURES

Collapsible items include rearview mirror, ashtray (breakaway), steering wheel, and steering column • Column-mounted ignition switch and steering wheel lock • Dual brake system • Flush inner door handle • Flush outer door handle • Fuel tank separated from passenger compartment • Padding on front pillar, sun visors, dash, door lining, front seatback, and roof rail • Parking brake warning light • Radiator cap depressurizing button • Tire tread wear indicators • Two-stage door checks • Unitized body construction • Wrap-around bumpers.

VICTORIA DODGE CHRYSLER
ON YATES
BOTH SIDES 800 BLOCK YATES
384-8174
Hours: Mon.-Fri. 9 to 9; Sat. 9 to 6
(Dealer Licence D-26252)

FEW COMFORTS FOR REFUGEES IN THAILAND

BANGKOK (AP) — The fate of tens of thousands of Indochinese refugees still in Thailand hangs in the balance.

The United States is not prepared to take the bulk of them, the Thai government says it can't keep them, and the United Nations is only starting to tackle the problem.

Thai and U.S. officials estimated there are 40,000 to 50,000 Cambodians, Laos and Vietnamese in Thailand.

Cambodia fell to the Communist-dominated Khmer Rouge in mid-April. South Vietnam fell April 30 and Laos since has come gradually under the dominant influence of the pro-Communist Pathet Lao.

U.S. officials say about a third of 7,000 Cambodians in Thailand might be allowed into the U.S.

The U.S. has to date taken about 80 per cent of the Indochinese refugees that already have been resettled outside of Thailand, UN and U.S. embassy statistics show.

Thailand has the problem of caring for the refugees mostly because of 1,700 miles of border with Laos and Cambodia and proximity to Vietnam. It faces the problem with political embarrassment since it is anxious for peaceful co-existence with its new Communist-dominated neighbors.

Several reliable U.S. diplomatic sources and American refugeee relief workers here say high-ranking Thai officials privately have told them the refugees are not being made too comfortable to dampen desires for staying in Thailand.

U. T. Kadry, regional director of the UN high commission for refugees, said he hoped a recent meeting between Thai Foreign Minister Chatichai Choonhavan and UN officials in Geneva would produce steps toward "a permanent solution" to the refugee problem.

Thousands of refugees live under conditions a U.S. diplomat described as "generally poor."

Boredom Plagues Viets in U.S. Camps

FT. CHAFFEE, Ark. (UPI) — Sitting in the summer heat at an army base in Arkansas, 24,000 Vietnamese refugees are learning the American GI's lament: Hurry up and wait.

"We stay, we do nothing," said Ly Thuan, who was a professor at the school of government and business at Dalat, South Vietnam. "It is very hard for some — doing nothing."

"I wait. I wait for sponsor to move out of camp," said Vinh Pho, a pilot in the South Vietnamese air force.

The days of each week run together like the rows of white barracks for many at this largest of the four refugee camps in the United States.

About 600 refugees work for the voluntary or government agencies. For others, life is a roundtrip to the mess hall: breakfast at 7 a.m., lunch at noon, dinner at 6:30 p.m.

"There is nothing to do, just go to eat and drink and play around," said Vu Dinh Du, who has been at Chaffee since early May. For two, sometimes three hours a day, Du gathers his seven children and the children of friends under a tree to teach English.

The 100-degree daytime heat is stifling, even the children are lazy. At night the barracks seem hotter than during the day. The Vietnamese seek coolness outside.

They walk in pairs around the camp or sit in small groups and talk and watch the children play baseball or tennis. Sometimes they bring cots from the barracks. But mostly they sit on the ground, ignoring the chiggers that drive away Americans.

A group of fishermen demonstrated two weeks ago to protest the slowness in finding sponsors. That sparked a counter-demonstration among refugees wishing to express "gratitude to Americans." The second was larger than the first.

U.S. officials attributed both demonstrations mostly to boredom.

Tourists Troubled

VIENTIANE (AP) — The U.S. embassy in Laos said today continued Pathet Lao occupation of a United States support facility has created serious problems and urged American tourists to avoid the country.

"The situation in the U.S. embassy in Vientiane is serious," an embassy official said.

BOAR-ED TO SLEEP

TEL AVIV (UPI) — A patron fell asleep at his table in a Nazareth restaurant because the steak he was eating came from a wild boar killed with a barbiturate drug, an agriculture department report said Sunday.

Heinrich Mendelson of Tel Aviv university said it was the only case on record involving the drug's effect on humans and that more research was needed.

Red War Plans Revealed

LONDON (Reuter) — The Soviet Union had secret plans to manoeuvre the United States into a position of isolation from Europe and the developing world and then to intensify the arms race, according to The Times.

In a copyright article, Lord Chalfont, a former government minister, describes the contents of a secret Warsaw pact document which he said was brought out of Czechoslovakia by the defector Maj.-Gen. Jean Sejna in 1968.

The document divided the Soviet Union's foreign objectives into four phases, Chalfont says.

In the first phase, from 1956 to 1959, the Soviet Union persuaded the West that it had abandoned military confrontation in favor of economic co-operation.

The second phase, from 1960 to 1972, involved trying to promote disunity and accelerate social dislocation in the West, by manipulating French and German nationalism and encouraging trade unions and student movements to exploit social unrest.

The third phase, from 1972 to 1985, involved the total demoralization of the West, he adds.

In this phase, the Soviet Union planned to seek the greatest possible technological and economic benefit from friendship treaties with the U.S., while dissuading the West from retaining effective military defences.

In the final phase, in the late 1980s the Americans would be isolated from Europe and the developing world and vulnerable to economic pressures.

The Warsaw pact would then intensify the arms race, giving Communist forces a position of overwhelming superiority, he concludes.

Chalfont, foreign affairs minister in the Labor government from 1964 to 1970, resigned from the party last year saying he believed it was coming under increasing left-wing influence.

Isabel to Stay In Argentina

BUENOS AIRES (WP) — President Isabel Peron is expected to leave Tuesday for a week's vacation inside Argentina, a change of plans that authoritative sources called a final effort to save her presidency.

Peron, 44, under increasing strain during a political and economic crisis that has rocked Argentina for the past four weeks, had been expected to ask the Argentine Congress for a 60-day leave-of-absence outside Argentina "for health reasons. Such a leave it is thought, would be extended indefinitely and constitute a de facto end to her 13-month-old government.

But the newly-rumored week's rest, at the seaside naval base town of Punta Mogotes, 245 miles south of Buenos Aires, would represent a last-ditch effort on the part of her civilian cabinet ministers, labor leaders and military chiefs to continue the president in office without her long-time adviser, Jose Lopez Rega.

"If he can save her and keep the Peron name (in the presidency), it will be better for the country," said a prominent labor leader privately last week.

Lopez Rega, formerly Peron's private secretary and emotional mainstay, was forced to resign his cabinet post and leave the country July 19 by a coalition of labor and military leaders.

Mrs. Peron subsequently was confined to the presidential residence for four days with what her doctors said was the flu, and was finally confined to bed after two personal appearances is which she appeared highly emotional and tense.

She failed to appear Saturday at an important religious ceremony observing the 23rd anniversary of the death of Eva Peron, the charismatic former wife of the late dictator Juan Peron. An official statement said her doctors forbade her going out in the sub-freezing Argentina winter weather.

Peron has lost 14 pounds in the last month, her doctors said, and now weighs only 92 pounds.

The rumored trip would not rule out the possibility of a foreign leave of absence and thus an effective end to Peron's presidency.

ISABEL PERON sits up in bed at her home in suburban Buenos Aires to receive communion from Msgr. Emilio Graszelli Saturday in honor of Eva Peron, the second wife of the late Juan Peron. The 44-year-old president, Peron's third wife and successor, has remained at her residence since Monday due to lingering illness.

Victim Released

NUORO, Sardinia (Reuter) — Sardinian industrialist Italo Maffei was released by kidnappers Friday after nearly two months in captivity, police said. Maffei's release came after protracted and complex negotiations between the kidnappers and a family friend, Andrea Olivieri, himself briefly kidnapped while dealing with the abductors.

Ruling Held Back On Little Diary

RALEIGH, N.C. (UPI) — Judge Hamilton Hobgood today refused to dismiss a murder indictment against Joan Little, but withheld a ruling on whether her diary could be used as evidence.

Miss Little, 21, who is black, is charged with the ice-pick stabbing death of a 62-year-old white Beaufort County jailer who she contends tried to rape her. Testimony is expected to begin this afternoon.

Hobgood rejected without comment a defence motion to dismiss the murder indictment on grounds Miss Little had taken two private lie detector tests that indicated she told the truth when she said jailer Clarence Alligood was stabbed in self-defence.

The defence contended that District Attorney William Griffin earlier had agreed to drop the charges if Miss Little passed three lie detector tests. But a test that was to be administered by the state was never given.

Spectators in the courtroom today included Alligood's wife and other family members, and Georgia State Sen. Julian Bond, head of the Southern Poverty Law Centre Inc. of Montgomery, Ala., which is helping finance Miss Little's defence.

NOW DREDGED
SALMON COUNTRY — 478-1771
PEDDER BAY MARINA
YOUR HOST: ROB WATERS

the Bay
Try the fabulous
Clarifier CROS
for a 30 day, no cost, trial period.

If you hear sounds but don't always understand the words, the Clarifier may be your hoped-for answer!

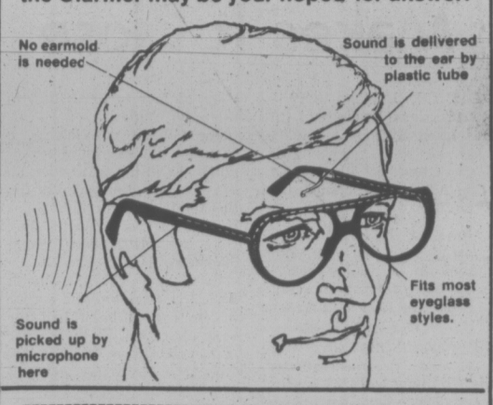

THE BAY,
1701 DOUGLAS STREET, VICTORIA, B.C.
YES! Please tell me how the remarkable Clarifier may help me to hear more clearly without having to wear a stuffy earmold.
NAME .....
ADDRESS .....
..... PHONE .....

DAHLBERG HEARING AID SERVICE
The Bay, Third Floor, 1701 Douglas St.
Phone 385-1311 or 385-5414
Hudson's Bay Company

Toronto.

SuperOrange 747 Service.
Nonstop daily from Vancouver.
8:30 a.m. and 2:15 p.m.
Convenient connections from Victoria.

Orange is Beautiful.
CP Air

the Bay

SALE
Trade-in your old wig
. . . save $12 on a new one

For 3 days only, starting Tuesday, your old wig, fall or hairpiece is worth $12 when you trade it in on a new capless wig priced from $32. It's your opportunity to choose a new styling, a new fresh shade for Fall, in 100% Kanekalon modacrylic fibre. Only one trade-in accepted against each purchase. Offer does not apply to Eva Gabor merchandise. (For sanitary reasons, all wigs traded in will be destroyed.)

Wigs, Second Floor

PERSONAL SHOPPING ONLY, PLEASE

Hudson's Bay Company

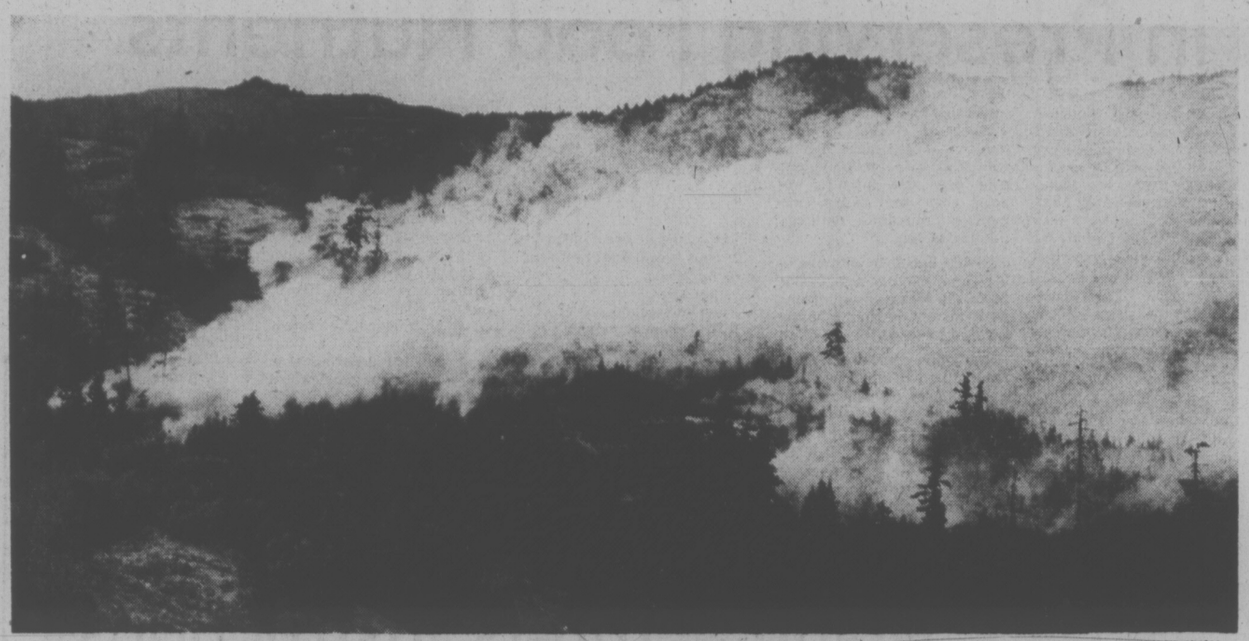

—Dave Roach photos

Smoke pours from fire site off Sooke Highway near Humpback Road.

Fire Under Control Near Water Supply

Forest service and volunteer firefighting crews battled for five hours Sunday to contain a blaze that came within a mile of Victoria's water supply.

The blaze—which cost the forest service $5,000 to control—burned 2½ acres of scrub timber off Sooke Highway near Humpack Rd., ranger Barry Mountain said today.

Twenty men are still on the fire today mopping up the last embers, he said.

Water bombers, ground tankers and 30 firefighters tackled the fire which was the largest near Victoria in two weeks and one of six now burning but under control.

Other fires each cover less than an acre, said Mountain.

Cause of the fires was human carelessness, he said.

Lightning caused some of the 335 fires still burning around the province this week, but has caused no Victoria area fires for almost two weeks, said Mountain.

He said cloudy skies over southern Vancouver Island should clear up today leaving hot weather that may spark more fires.

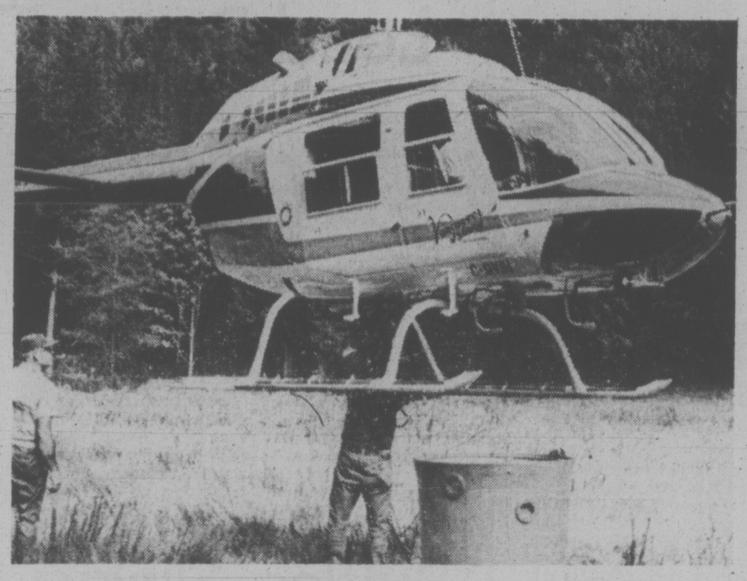

Ranger fastens 125-gallon water bucket to helicopter.

Volunteer and forest service crew hustle.

jack scott

About 'The Passing Pub' —Don't You Believe It

Come September the first my good friend, Bill Ward, who edits the excellent Wildlife Review, is off for a six-weeks' vacation in jolly old England and I can hardly wait for his promised report on how things go with the London pubs.

Bill and I once toiled on The Maple Leaf, the Canadian Army newspaper then published in the Evening Standard building in Shoe Lane, and if there is a pub located anywhere between Ludgate Circus and Trafalgar Square that we did not discover I will be very much surprised.

To anyone who has never been in England, poor soul, this might indicate that Ward and I are a couple of aging alcoholics, but the fact is that the British pub is a home away from home, a drunk is hardly ever seen, and a man might spend a delightful lifetime tasting the warmth and hospitality of those retreats in London alone.

By one of those pleasant coincidences I learned of Bill's expedition almost simultaneously with receiving an article titled "The Passing of the Pub," written by one Herbert A. Albert. My correspondent, a retired major in Oak Bay, does not give me the source of this article, but I gather it appeared in a Canadian trade paper devoted to hotels and motels. One corner of the clipping appears to have been chewed by human teeth and if this is a mark of the major's anger it is only to be expected.

"I have not been back in the Old Country since the war," he writes, "but I cannot believe this deadful thing is happening. Surely England has enough agonies without losing the pub. I am hoping that you, sir, with more recent knowledge, may refute these findings."

★ ★ ★

I expect that the definitive answer will come when Bill returns and I will pass his report on, you may be sure, but I can tell the major this: When Gibraltar crumbles, when Buckingham Palace blows away, the pub may be at an end. Meanwhile it goes merrily along as a British institution every bit as sturdy as the monarchy and maybe even a bit more.

What we have here is a typically sneaky magazine trick, the setting up of a completely unlikely hypothesis which is then artfully skirted until you don't know what to think except that the author, perhaps, should be guillotined at dawn.

Away down in the body of this particular story, for example (farther along perhaps than my correspondent could bring himself to read with tear-drenched eyes) we find the writer qualifying like mad.

"Very few **good** inns have closed," he concedes at one point. "The thousands that still remain seem all the better." Which is one hell of a long way from the proposition posed in the heading. There are, in fact, 70,000 lovely, darlin' pubs in England, Scotland and Wales, though I can honestly say that I have been in no more than half of them, and a fair number in Southern Ireland, too.

The number is, of course, declining. But this has little or nothing to do with Britain's fragile economy. All that has happened, really, is that there have been a few casualties due to the great, money-grubbing breweries which continue to devour each other like starving cannibals in mergers and "take-overs" and closing those inns which make less than whopping profits.

As I have told Ward, who took it manfully, some of the pubs that remain in our memories are no more. The two best remembered by Canadian servicemen in London, the Horse and Dolphin, just behind Canada House, and the Coach and Horses, at Nottinghill Gate, have been swallowed up in new building projects.

★ ★ ★

The ancient Fleur de Lis at Canterbury is gone — sob! sob! I remember sitting there under the trees one sybaritic afternoon — and so are the Bull in Rochester, the Old George at St. Albans, the Marquis of Granby at Harrow, the Bell at Brentwood, the George at Uxbridge — sob!-sob! We used to go there after golf — and others that, one would have thought, would have been preserved as national shrines.

But to draw from this small list the conclusion that the coffee bar fad for the young folks or the dismal TV habit for the old means doom for the corner bar is something less than responsible journalism, by Gad!

The "passing pub," indeed!

Listen, if you were to drive from London to Cambridge tomorrow, interrupting your journey to stop at every roadside inn for a single small mild and bitter you would be a very old, fat man before you reached your destination.

I know this because in our last summer in England we did something like that with a Canadian friend, tarrying at every **tenth** pub and reached the grassy banks of the Cam at Grantchester very late and exquisitely aged.

The "passing pub," indeed!

Why, in our village of Datchet, just across the river from Windsor Castle, there were, on the Green, a single fruiterer, a single chemist, a single fish and chip shoppe, yet the old, weathered doors of five splendid pubs beckoned the passerby to the mellow, murmuring, gracious, civilized hospitality that will remain long after the old land has passed through this little crisis.

You'll read it all here when Bill Ward returns if, indeed, he does return.

Visiting-Nurse Program Counters Bed Shortage

By DON VIPOND
Times Staff

Soaring hospital costs are bringing nursing back into the home — and many patients prefer it that way, even choosing to die there.

The thriving home nursing service now provided in Greater Victoria is proving one of the most successful strategies in countering the chronic shortage of hospital beds.

Betty Short, supervisor of the Victoria office for the visiting nurse service, says most patients are more relaxed in their homes than they are in hospital.

There has been a tendency for more terminally-ill patients to stay at home as long as possible with visiting nurse assistance, she says.

While visiting nurses find such a case quite a strain, they also find them extremely worthwhile and satisfying. In fact, there is no shortage of applicants these days when a job vacancy in the visiting nurse service comes along.

Miss Short thinks this is because many nurses want to get back to basics — nursing patients. Home nursing is more satisfying in many ways because the nurse has to deal with all problems herself, without elaborate hospital backup.

Apart from most patients liking it, the visiting nurse service is good business because it enables some patients to leave hospital sooner than they would without a professional helping hand at home.

New acute care hospitals cost $30,000 to $50,000 a bed. And it costs about $100 a day to keep a patient there. Nursing a patient at home costs about $15 a day.

The visiting nurse service now combines both the early hospital discharge program and the home visiting formerly provided by the Victorian Order of Nurses.

Providing nursing at home so hospital patients can leave sooner has meant the equivalent of providing 24 new hospital beds in Greater Victoria last year.

But this program is only available to people in Victoria, Saanich, Oak Bay, Esquimalt and View Royal. Dr. Allan Arneil, regional health officer, says expanding the service to the rest of the Capital district is a priority. But it requires an acute care hospital reasonably near such patients so more remote areas of the region won't get it.

Another priority is expansion of the program so the visiting nurse service can be used to help keep people from going to hospital in the first place.

Victoria Times
MONDAY, JULY 28, 1975 17
SECOND SECTION

U.S. Gillnetter Under Arrest In City Harbor

The boat of an American treaty Indian was brought into Victoria's Inner Harbor under arrest today and her owner charged with illegally fishing in Canadian waters.

Daniel Joseph Stephan, 39, who lives in Rossburgh, Wash. and is a member of the Quinault Indian band was to appear in Victoria Provincial Court this afternoon.

Foreign fishermen caught inside Canadian waters can be levied a maximum fine of $5,000 or a maximum prison term of three months—or both under the Coastal Fisheries Protection Act.

Stephan was arrested at 12:45 a.m. aboard his 38-foot gillnetter Tomahawk.

He was observed to be fishing by the fisheries patrol vessel Howay, commanded by Capt. Walter Furlong.

At the time of the arrest the Tomahawk was 1¼ miles inside the Canadian line between San Juan and Sombrio Points in the Strait of Juan de Fuca.

Fisheries officer Lloyd Gudewill said there were 72 salmon, mostly sockeye, aboard the Tomahawk when she was put under arrest. Gudewell said the fisheries department will ask for seizure of the catch.

Stephan is the second American Indian commercial fisherman to be arrested this year.

The first received a $500 fine and seizure of his catch.

More Talks At Esquimalt

Agreement to meet again soon was the only reported area of concensus following a two-hour meeting of Esquimalt municipal staff and management negotiators Friday.

Mayor Art Young said municipal representatives had agreed to leave matters to the negotiators until there is a recommendation for settlement. The four-man municipal team will probably meet Local 333 Canadian Union of Public Employees in early August.

The union, representing about 80 Esquimalt workers, rejected an area-wide settlement involving some 1,800 CUPE members and seven local jurisdictions until there could be further negotiation of parochial matters and determination of an unfair labor charge before the Labor Relations Board, which was settled in favor of Esquimalt.

Ask the Times

Q. I'm a non-smoker and it really makes me angry to have to put up with housewives dripping their ashes in supermarkets, usually over the meat and vegetables. We have laws for people who become a public nuisance. Isn't it about time we had something to control this type of thing? — R.W.

A. You may have a point but such a law would be difficult to police. Legislators are aware of the public smoking problem and have been for many years. As far back as 1907 the Illinois State legislature passed a law making the sale of cigarettes illegal and punishable with a $100 fine on the second offence. To point out how ineffective that law was, the legislature only discovered it was on the books in April, 1967. Victoria city's fire prevention bylaw, however, does give the fire marshal's local representative, Chief Eric Simmons, authority to allow 'No Smoking' signs posted in stores on request.

Send your questions to Ask the Times, 2621 Douglas Street. They should be of general interest and deal with matters of fact. The Times does not undertake to solve conundrums and legal problems or evaluate old coins. Personal replies to queries are not made.

Girl Fair After Crash

Elizabeth Anderson, 17, 1461 Pembroke, is in fairly good condition in Victoria's Royal Jubilee Hospital after she suffered multiple fractures in a single-car accident on the Johnson Street Bridge Sunday night.

Driver of the car in which she was a passenger was Brent Davis, 1174 Rhoda Lane, who was travelling eastward on Johnson when the car collided with the bridge at 9:57 p.m.

DOUGLAS RESTRICTIONS

New traffic restrictions go into effect today and Tuesday in an effort to relieve the severe traffic congestion which has been clogging Douglas Street with vehicles each weekday afternoon and early evening.

City traffic engineer Dave Campbell says the following restrictions will be imposed between noon and 6 p.m. Monday through Friday:

— No left turn at Fisgard or Herald for northbound traffic.

— No stopping on the west side of Douglas between View and Humboldt.

Between Humboldt and Belleville, no parking will be allowed on the west side of the street during the period noon to 5 p.m., Monday through Friday, and Humboldt between Douglas and Penwell will be one way eastbound.

The restrictions will remain in effect until Sept. 15.

Drive Boosts Youth Jobs

The number of jobs for Victoria's young people has more than doubled since student Canada Manpower began a campaign July 18 urging householders to hire people for casual work around the house.

In the first full week following that date more than 100 householders responded with jobs, compared with about 41 the previous week.

"The response was just wonderful," said Pat Torrison, office director for student Canada Manpower at 825 Johnson Street.

The jobs range from garden work to house painting and include digging, minor repairs and baby-sitting.

"There were a surprisingly high number of jobs that involved painting, usually porches and fences. The most popular type of work for young men is anything outdoors in the garden."

Because the jobs only last one or two days, on average, the total number of young people seeking work through the student Canada Manpower office is unchanged at 2,300. The supply of full-time jobs is still very low in the Victoria area.

SHIP MOVEMENTS

MARINE SERVICES

Theta and Pandora II at Stockton Point, William J. Stewart in Trevor Channel, Vector en route to Quatsino Sound, Parizeau at Ferrier Point, Richardson in port.

NAVY

Porte de la Reine and Porte Quebec at sea, returning 6:30 p.m. Aug. 4; Endeavour and Laymore at sea, returning p.m. Aug. 17; all other ships in port.

Highways Dept. Blamed for Flooded Houses

The limited viewpoint in highways department planning has caused some residential flooding problems in Langford and Colwood, regional board chairman Jim Campbell says.

Too often in the past the department has approved a new subdivision in the area without regard to the impact a subdivision will have on neighboring areas, Campbell said in a news release.

The chairman was commenting on rejection by Municipal Affairs Minister Jim Lorimer of the capital regional board's request 10 months ago for transfer of subdivision approving authority from the highways department to the Capital Regional District.

The department is now approving authority for subdivisions in Langford, Colwood, View Royal, Metchosin and Sooke.

Campbell said he wasn't criticizing individuals in the department, but the department has traditionally viewed drainage problems as simply a need to move water from one area onto another.

"The long history of this kind of decision in the Langford-Colwood area has brought about the bad state of affairs we have there today," he said.

The area has suffered flooding and drainage problems in recent years.

Lorimer said in a July 14 letter that he felt it would be premature for him to consider giving subdivision approval authority to regional districts.

"I recognize that many regional districts wish to assume more land use planning responsibilities," Lorimer said.

"However, it is difficult to divorce this matter from broad issues respecting the role and function of regional districts and I anticipate these questions will be under close review by my department in the near future."

The regional board has instructed Campbell to pursue the matter further.

WHEELS

By MICHAEL LAM

DEAR MIKE:

Cold, the starter turns my Le Sabre's engine over fine. Hot, not. If I drive an hour or so and then try to restart, the starter barely turns the engine over. The battery checks out okay. What now? — Groaning

DEAR GROAN:

Lot of very different things can cause this:

1) your vacuum spark advance might not be returning to retard; 2) Heat might be causing expansion of rotating starter parts; 3) Heat might also be increasing resistance in certain electrical components. Better let a good mechanic check.

DEAR MIKE:

My 1975 Valiant has conventional bias-belted tires. I want to replace these with radials. What chassis modifications are necessary to make this work? —Rolling On

DEAR ROLLING:

None. You'll note a slightly jigglier ride, but you'll also notice improved handling, especially in the wet.

DEAR MIKE:

Can I stuff a Ford 390 engine into my 1966 Ford? It's presently equipped with the 352 V-8. Will everything hook up all right? —Shoe Horning

DEAR SHOE:

Not quite everything. Assuming the 390 came out of a car with the same type transmission as yours, you'll have to swap intake manifolds, water pump outlets, and engine mounts. Otherwise, it's pretty straightforward.

DEAR MIKE:

My 1962 Dodge 318 has always idled rough. The engine was completely rebuilt six months ago, due to a worn crankshaft. A full tuneup accompanied the overhaul, but the rough idle persists. When idling in neutral, three or four quick jabs on the gas pedal makes it rougher. What's the matter? — Shaken

DEAR SHAKEN:

Could be dozens of things, but to pinpoint the problem quickly, check compression and fuel-air ratio on a diagnostic analyzer. The problem could be anything from dirty plugs to maladjusted mechanical valve lifters. A quick check will tell.

the Bay
PORTS INTERNATIONAL
The Contemporary Shirt for the contemporary Woman
You've been asking for it and it's now available at the Bay. The tailored shirt from Ports International. An ideal traveller of 100% polyester that packs and launders like a dream. Tailored with French seaming and single needle construction, it feels and looks like silk. Choose from a wide selection of colours in sizes 8 to 18. $22
Contempo, Second Floor

Care in Preserving Food Nutrients

By HILDA BEASTALL

Having good food on the table is a step towards good nutrition, but preservation of its goodness is undoubtedly the second important step.

Do you leave the milk jug on the table in sunlight or even full light for half an hour before the meal or maybe a half hour afterwards? And other foods too, in the warmth and light?

Another common sight is to see large milk containers left on house steps or porches for several hours, and often a bottle or other container of orange drink beside it.

One wonders how much initial goodness is lost from the milk when exposed to light for the 1½ hours on the table or the three hours or so on the step.

Dairy products deteriorate we are told when exposed to light and heat. Cottage cheese, yogurt, all types of milk, and regular cheeses — all need storage away from heat and light. Setting out only the approximate amount needed for the meal at the last moment is one way to conserve nutrients. Having table dishes with covers is another way.

Some foods taste best when not too cold; among them are the hard cheeses, like Cheddar; the old fashioned peanut butter; and soft margarine of vegetable origin. Store these foods in the refrigerator to preserve freshness, but take out the amounts needed for the table about an hour before the meal. Put them on a counter at the coolest part of the kitchen covered with a clean towel thrown over the lot to keep them dark.

Even fruits and vegetables which cannot develop without sun when they are part of the growing plants, lose much of the freshness and flavor when exposed to bright light. This is the condition similar to cut flowers — once they are removed from the plant even sunlovers last but a few hours in continuous sunlight.

So let us be sure to return all "perishable" foods to the refrigerator as soon as their use is over.

Someone will say "A lot of nonsense. We never heard about this when I was a child; we had no refrigerator." The answer to that is twofold. First, the foods, yes, even milk and cheese, were different products only 30 years ago to what they are today. Today they are practically manufactured products, not the produce as it came directly from the farm. The changes make it necessary to store the product with refrigeration, as is stressed by the producers and distributors and repeated by government nutritionists.

Previously we relied on daily supplies of milk, even twice daily in large cities like London, England.

Second point, nearly all Canadian homes had an icebox, serviced with blocks of ice from local lakes and rivers stored away during winter in huge ice houses. Remember? The "cooler" built into every kitchen served as a refuge for perishable foods in winter when homes were super heated for comfort. But even they have gone out of fashion as being insufficient protection for foods.

Whole grain flours complete with the germ of the grain, soy flour, brewer's yeast and granular baking yeast, wheat germ, eggs, raw unsalted nuts, non-instant milk powder, vegetable oils, and even roasted coffee beans are all foods to be kept refrigerated.

If the flours are bought in quantities which are used within a week or so, storage in a cool cupboard at floor level is good.

The off-flavor developing in any one of these foods at warm temperatures is likely to antagonize a new user. When you first get them home, hurry them into cool storage before they become heated.

Even when cooking many foods, the least heat for the shortest time is to be recommended (with a few exceptions as when cooking thick pork pieces and thick fish).

Electric frypan or skillet cooking, or a covered frypan on gas, electric or oil, has much to recommend it to those preparing meals for one or two persons.

So long as you use moderate to low heat, for just enough minutes to tenderize the food and blend a few of the flavors, you will have maximum food values remaining.

Omelettes of many kinds, with summer fresh vegetables put into the pan first and cooked a little, and more on the top of the mixture, all cooked at a gentle heat for a few minutes are taste treats and good food.

Inexpensive too; as are the following recipes. If you must buy vegetables, the summer squash, Zucchini, Scallop, and Summer Crookneck, should be in lical stores now from Island growers, as will spinach. For herbs you must depend on balcony or windowsill growing, or in dooryard gardens we see at townhouse front entrances.

The first recipe is prepared and ready to serve in a total of 15 minutes, with all ingredients on hand.

SKILLET SUMMER SQUASH

3 Tbsp soft margarine or oil
⅓ cup fine cut green onions OR ¼ cup finely chopped sweet onion
2 cups diced unpeeled summer squash
¼ tsp salt
2 small eggs
½ cup skim milk liquid from powder
1 Tbsp fine cut parsley

Heat margarine or oil in skillet or frypan. Add onion and cook gently for 3 minutes. Add diced squash and salt. Cover and simmer gently until squash is barely fork tender, about 7 minutes. Serve with parsley sprinkled on top. Will go with hot or cold meat or fish dishes.

If wanted as a complete light lunch with homemade wholewheat buns topped with a slice of cheese, continue thus: beat the eggs lightly with the skim milk liquid; pour over pan mixture, replace cover and barely simmer for 3 minutes — until egg mixture is set.

Divide into four with spatula; serve each section upside down. It looks as appetising as it tastes, making a hearty meal at low cost.

The same regular size electric skillet or frypan having a cover makes enough for 4 by doubling quantities and making a deeper omelette. Give an extra minute or two to set the deeper mixture.

Again using summer squash of small size, here is a delicately flavored soup which can be served hot or cold. Serves 2 or 3, so increase as needed for more servings.

SUMMER SQUASH SIUP

3 Tbsp. soft margarine or oil
2 small Zucchini, 4 inches long
1 tsp chopped sweet onion
2 cups vegetable broth or cooking juices
¼ tsp salt
1 cup homemade yogurt
1 Tbsp chopped parsley
few grains grated nutmeg or paprika.

Heat margarine or oil in pan having a lid. Add onion and cook a little. Cut Zucchini or other squash into dice without peeling or discarding seeds. Add to pan and cook gently for 1 minute. Shake to get all pieces cooked slightly.

Add the vegetable broth and salt; heat through, cover and simmer gently until pieces are barely fork tender, about five mintes.

For cold soup, chill in refrigerator until needed; then serve with a tablespoon yogurt as topping. Sprinkle with nutmeg or paprika.

For hot soup, pour white hot into bowls; top with yogurt.

Either way you will like it. Summer visitors will know you as an imaginative hostess to serve this with a West Coast salad of generous size, with your own wholewheat bread.

Here are Skillet Patties to have ready to cook when coming home wanting a quick good meal.

Wash and cook the spinach briefly beforehand if you like. Or it can be done while preparing the rest of the recipe.

SKILLET SPINACH PATTIES

2 cups cooked spinach, drained
1 tsp parsley
1 tsp fine chopped sweet onion
¼ tsp salt
1 Tbsp grated Cheddar cheese
1 small egg
½ cup wholewheat flour OR include ¼ cup soy flour
wheat germ for coating
Tbsp margarine or oil

Blend forst 7 ingredients into stiff paste; shape into 8 patties and refrigerate.

To cook, dip each pattie into wheat germ and brown both sides in heated margarine in covered pan. Cooking takes about 5 minutes each side. Serves 2 or 3.

Manufacturers Instructions Lead Down Tortuous Path

WASHINGTON (WP) — You've got to follow instructions, manufacturers keep sighing.

Follw them where? Suppose they lead you down a long, tortuous path, and then abandon you at a destination that turns out to be nowhere?

The complaint that consumers don't follow written instructions properly is a frequent refrain in rebutting charges of unsafe products, said Barbara Franklin, U.S. Commissioner of Consumer Products safety. Often, she said, there can be a counter-counter charge: that the instructions are incomprehensible.

They may be ambiguous or highly technical; they could be written in jargon or in confused English. But if the directions on the package or inside the box are not understood by the user, the product is apt to be harmful — if only because the disgusted purchaser tosses it out a window.

When the commission did its study of flammability in children's sleepwear, it made a collection of laundering instructions which one had to follow to preserve the flame retardancy of the clothing. The directions were so complicated and so full of minute distinctions which could be missed by a person who reasonably considers any washing aid a "soap" that the commission had to put out a dictionary of definitions of label words.

A typical label was:

"MW Machine Wash Warm — Tumble Dry. To help maintain Flame Retardancy, use double recommended amounts of concentrated low-suds phosphate detergent powder, or of a non-phosphate Heavy Duty Liquid Detergent. Do not use Soap, Bleach, or other non-phosphate detergents. Do not launder in hard water. Home launder only. 100 percent cotton."

Once you've looked up all the words, it is possible to follow these directions — if, of course, washday isn't over by then.

Many people taking medicines don't even know they aren't following instructions properly, because the wording is ambiguous, according to an article in The American Druggist journal.

Quoting a doctors' study which appeared in the Journal of the American Medical Association, the article said that "an astonishingly high percentage of patients" take ineffective or toxic doses of prescribed medicine because they and their doctors don't agree on the meaning of some simple phrases.

Does "every six hours" mean around the clock or only at those intervals during the normal working hours? Does "three times a day" mean before, after or during meals? Is "evening" dinnertime, bedtime or something in between? This can be crucial, for instance, in the case of a drug which needs to be absorbed into an empty stomach.

Then there is the misuse of the word "for" on prescriptions and medicine bottle labels.

Nevertheless, it is pointed out that "if a medication is 'for pain,' obviously the drug is not to be used to cause pain but to eliminate or prevent it. When a medication is written 'for sleep,' it is recognized that the medication is used to produce sleep, not to prevent it. The results with the term 'for fluid retention,' however, show that the word 'for' may hold different meanings and one must be aware of the potential for ambiguity."

A can of Drano Aerosol Plunger, which carries the warning "Use only as directed," directs you to "Fill sink with one to two inches of cold water, then close off drain opening . . ."

It also carries a snide warning that "intentional misuse" can be "harmful or fatal." But no words of comfort to the person who can't fill his sink before closing the opening.

Here is step two in "Instant installation instructions for the Shower Massage by Water Pin":

The manufacturers say they don't get letters of complaints about complicated or cloudy instructions.

To the Drano spokesman, for instance, it was perfectly clear that if one's drain is not completely clogged, one could simply keep running water until two inches accumulated anyway—and then put the stopper in.

Ruffles, Slinky In Cardin Show

PARIS (AP) — In celebration of women's year, but definitely not liberated, Pierre Cardin today opened the Paris fall and winter fashion season with an ultrafeminine show that went anywhere from ruffles to slinky.

It was all sexy, and heralds a softer look that is expected to dominate the Paris collections.

Letting up somewhat on his tubular look that put women into skinny, hobbled clothes last season, Cardin kept a straight over-all line that was softened by fluid materials, gathers, big tops.

As a seemingly endless fount of creativity, Cardin didn't disappoint again this year. Ideas were not lacking, though some of the clothes might be called unwearable by today's woman who can't afford to miss the subway so that she can look pretty.

Pants are out with Cardin, except for a couple of jockey cuffed ribbed jumpshirts as openers. The daytime look is fairly narrow dresses and suits, just below knee length. Blouson or belted, they slither slinkily in soft cashmeres and jerseys. To note: batwing sleeves, three-quarter to seven-eighths length coats over narrow skirts, tunic tops.

One of the sweater dresses harks back to the day of the sack. Loose crocheted wool called wollen lace, it has narrow ribbed sleeves and a big turtleneck collar, with tiny matching ribbed skull cap.

A long fox boa was the top to some afternoon wear.

Big raglan or capelet sleeves offset the narrow skirt look. When the models in ankle-length dresses held their arms out they made a triangle.

dear abby

Husband-Hunting

DEAR ABBY: To make a long story short, another girl and I are interested in finding husbands, and we don't want to waste a lot of time and money looking. I am 30 and she is 31.

Can you tell us where to look for eligible men — preferably with money? Or do you believe in that old saying, "Everything comes to him who waits?" — LOOKING.

DEAR LOOKING: Get out of Minnesota. There are only 81 eligible men to every 100 single women in your age bracket there.

Your best bet is Alaska. The unmarried men outnumber single women two to one.

The pickings are good in Hawaii, Nevada and Rhode Island. The ratio there is about six men to every five women.

Florida, California and Arizona are loaded with older eligibles who are loaded. But prepare to compete with rich widows.

The only thing that comes to those who wait is gray hair. Good luck and happy hunting, girls!

DEAR ABBY: We are a middle-age couple. We are neighbors to a young couple I'll call Tom and Ann who go out of town frequently. They gave my husband a key to their house so that he can feed their dog, water their plants and keep an eye on their house in their absence. I have never gone into their house while they are not home.

Recently we went away on a trip, and my husband gave Tom and Ann a key to our house so they could keep an eye on it.

We've been back three months and they still have our house key. Yesterday when we returned from shopping, we found a note stuck on our door. It read: "We called, got no answer, so we came in and borrowed some chairs we needed. Signed, Tom and Ann."

Abby, I feel that this was presumptuous. I don't want anyone in my house when I'm not home. And I certainly don't want them borrowing anything without my permission. True, had I been home, I would have let them borrow the chairs, but I feel they had no business helping themselves.

I've asked my husband to ask them for our key. He says I'm being foolish. I will abide by your decision. If you say I'm wrong, I'll apologize. — OVER 50 AND ANGRY.

DEAR OVER: No apologies necessary. I think you're right.

DEAR ABBY: Recently I attended a small dinner party at the home of a friend. For dessert she served a lemon custard cake topped with whipped cream and coconut icing. It was delicious! Everyone raved and no one left a crumb.

The next morning I telephoned my hostess to thank her again for the lovely dinner party. Then I asked her for the recipe for the dessert. I was shocked when he said, "It's my own creation and I don't give out the recipe, but if you ever want one, I'll be glad to make it for you — for $10, which will be donated to my church."

How do you feel about that, Abby? — DUMBFOUNDED.

DEAR D.: It's her recipe and her right to refuse to give it out. I think it's a good deal for everyone — including the members of her church.

OPENING WEDNESDAY JULY 30th
The Mayfair Shopping Centre
the Villager shoe shoppes
see our ad july 29th
"Design and word Trade Marks in Canada of the Village Shoe Shoppes (Canada) Ltd."

YOUR BEST BUYS EVERY DAY ARE AT —
CAPITAL SUPER FOOD
50 WEST BURNSIDE — OPEN DAILY 9-9
5124 CORDOVA BAY RD. Cordova Bay Plaza
Mon., Tues., Wed., Sat. 9-6 Thurs., Fri. 9-9 Sun. 11-5
Prices Effective Sun., Mon., Tues., Wed., July 27, 28, 29, 30
COME SEE OUR NEW PARKING LOT!
We Reserve the Right to Limit Quantities

Swift's 6-oz. Pkg. COOKED HAM 79¢
Canada Grade A ROUND STEAK Full Cut Bone In lb. 1.59
Fresh Daily GROUND CHUCK lb. 99¢
Nabob Pancake and WAFFLE SYRUP 32-oz. Bottle 99¢
Country CORN FLAKES 11-oz. Box 47¢
Good Host ICED TEA MIX 24-oz. 2.19
York Unsweetened GRAPEFRUIT JUICE 48-oz. Tin 49¢
Swing LEMON-ADE 4x3-oz. Pkg. 75¢
No. 1 Hot House TOMA-TOES Large Size, lb. 49¢
California NECTARINES or PEACHES lb. 39¢

HAWAII
ALOHA WEEK
Two Departures:- Oct. 13 and 27th
$401 up
14 Nights Tour AIR and HOTEL
WILLIS TRAVEL SERVICE
578 Yates 385-4312
Opposite Post Office for Personalized Service

A touch of class is what you'll find at the Savoy
• A steel and concrete high-rise, beautifully set in the heart of victoria.
• Bachelor, 1 BR, and 2BR self-owned luxury apartments offering superior views
• Value and appreciaiton potential.
777 Blanshard at McClure
open to view 1-9
PARK PACIFIC INVESTMENTS
382-4657
The Savoy

Regular 24.95 and 28.00 NOW $12.95
White Cross Shoes
PUMPS SANDALS
Good Selection of Sizes
White and Beige only
Selby
OPEN MONDAY 9 A.M.
VILLAGE SHOES
2238 OAK BAY AVE.
IN THE VILLAGE
OPEN 9 to 5:30 p.m.
THURS. AND FRI.
9 a.m. to 9 p.m.

10% OFF
ALL CLEANING DROPPED OFF AND PICKED UP
at this office
RENFREW FAIRFIELD CLEANERS
1012 YATES ST.
382-3938
384-4641
FREE PICK-UP AND DELIVERY

Doctor Warns of Harmful Effects of Vasectomy

OTTAWA (CP) — Vasectomy may have damaging effects on the health and masculinity of men, says a researcher at University of Ottawa medical school.

Dr. Gordon Kinson, an endocrinologist, says his studies on laboratory rats show the operation has harmful effects on the male hormones of the animals.

Vasectomy is an operation on men which involves cutting tubes so as to impede the flow of sperm and male hormones.

The operation was first developed in the 1920s but only became prevalent in countries such as India and South Korea about 15 years ago, said Dr. Kinson.

In Canada it has come into increased use in the last few years as a means of male contraception.

Because of its recent use, most studies have looked only at the short-term effects of vasectomy on men, said Dr. Kinson, an associate professor of physiology, in an interview.

"In 15 or 20 years there may be dramatic changes which may not be conducive to the health and longevity of individuals."

For that reason, Dr. Kinson decided to carry out research into the effects of the operation on rats, whose reproductive characteristics closely resemble the human system. In addition, rats have a short lifespan and results over a year or two can be equivalent to studies on men 20 years after the operation, he said.

After 18 months of tests on a group of experimental rats, Dr. Kinson said, the output of the male hormone testosterone from rats with vasectomies was only 10 per cent of the normal amount.

"This reduction in testosterone output could mean an earlier decline in male behavior, in male appearance and male attitude to sex."

These findings are confirmed by similar studies in Great Britain and the United States, he said.

The ability to produce these hormones declines after reaching its peak production in the late teens and early 20s.

"It appears vasectomy exaggerates this decline . . . It appears to amount to a premature aging of the testes."

Other results of the study show the vasectomized rats had kidneys that were reduced in weight and an increase in fatty tissue in the abdominal regions. One test rat had an unusually enlarged pituitary gland.

In an article in the medical journal Contraception, Dr. Kinson says the results concerning the kidneys and pituitary glands of rats should be viewed with reserve but they deserve further study.

"If isolated catastrophes of this nature, however, prove to be solely or partly a chronic consequence of vasectomy, then the occurrence of similar phenomena in vasectomized men, even at a much lower level of incidence, would surely warrant considerable clinical concern," his article concludes.

Dr. Kinson cautions that the test results are preliminary and deal with laboratory animals, but he says that more research is needed into the effects of the operation.

family

GARBAGE COLLECTION in Kitchener, Ont., was infrequent and unreliable 59 years ago, so Henry Zuber and his brother Carl buried scores of old, empty liquor bottles in their back yard. They have uncovered some nine-ounce flasks which cost 25 cents during prohibition days. Antique dealers and collectors are now paying $3 and $5 a piece for the bottles.

elizabeth forbes

Visions for Future

I had an interesting and stimulating day in Vancouver last week, where I attended a session of the World YWCA Council meeting, at University of British Columbia.

Approximately 450 women were registered for the two-week program that ended last Friday.

"We are here from four corners of the world," a delegate from Botswana told me, "all under one roof and all working together to improve conditions for women and children everywhere."

It was a thought-provoking statement, especially as I looked around and saw costumes of many lands, heard the accented voices, listened to intelligent discussion and debate and watched as decisions were made for the good of all.

At luncheon that day I sat with the world council president, Athena Athanassiou, whose term of office ended at this gathering.

She told me that the Council is not "just a banding together of countries but rather of people represented by those countries . . ." all with the same kind of visions and dreams for the future of the world."

Briefly she explained how, in the last decade, work of the council has grown and widened to better assist with present day problems of all peoples.

Adult and vocational education, work with refugees and migrants and the ecumenical aspects of the YWCA, all have been special interests of this extremely intelligent woman during her eight years in office (two four-year terms).

In addition to responsibilities as council head Mrs. Athanassiou has also been a member of the national board of the YWCA in Greece and has had several terms as president of the YWCA in Athens, where she lives.

National and local associations are of great importance, she believes, especially as the total movement grows . . . "and it is growing," she said with pride.

"Bangladesh joined us at this meeting and four years ago we welcomed Australia, Botswana, Montserat and Peru to our circle."

This increase in numbers brings an increase in responsibility also, she pointed out.

"Institutions like ours cannot just exist . . . they must also grow, and in order to grow, they must strive to generate better thinking and action, to encourage new developments and in the participating countries (developing and developed) to help in every way to bring equality to women and better living conditions for their children."

As an example of this world-wide dedication, let me tell you what is being done in South Africa.

According to a delegate from there, black women have no rights over their children. They cannot make decisions about education, cannot own property and must have a male guardian rule on all important decisons.

So, the YWCA, with a membership of more than 4,000 (80 per cent of whom are black) is developing leadership training courses to counter this legal discrimination.

First goal, as reported by delegate Joyce Seroke, (teacher, social scientist and national general secretary of the South African YWCA) is to identify the legal disabilities of black women so they can apply for emancipation.

Those women who have a lawyer to represent them, money and a profession, can apply, right now, for emancipation.

However very few women can afford the lawyer's fees, most do not have a profession and the majority don't know that it is possible to become emancipated.

The Y's South African project therefore is to help women understand this.

Started in 1974, Joyce Seroke says "it's a colossal program and we are just scratching the surface."

Sitting in on the various discussions and listening to participating delegates, I was intrigued by the calibre of debate, the exceptional command of English shown by those from other lands, the complete understanding of the various problems and the frequent suggestions of possible solutions.

Every delegate appeared to have come prepared not only to speak but to speak well.

Highlight of the day came with an address by Freda Paltiel, first co-ordinator for the status of women within the Canadian government.

She told us something of the recent world conference for International Women's Year, held in Mexico City, which she attended.

Like many who did attend that meeting in Mexico, Mrs. Paltiel expressed disappointment at the fact "so much effort was put into fanning the flames of factionalism and so little into strategies for the achievement of equality between the sexes, integrating women in the developmental process as equal partners with men and the involvement nationally in the real quest for peace."

Canadian Firm in U.S. To Educate Children

WINNIPEG (CP) — After years of complaints over the dominance of American text books in Canadian schools, a Winnipeg-based company is beginning to educate children in the United States — from the bottom up.

Mini-Skools Ltd., a preschool child-care company founded in 1969, now has a total of 66 centres in the U.S. stretching from Atlanta, Ga., to San Diego, Calif. In contrast, the Canadian content of the company consists entirely of two schools in Winnipeg and eight in Toronto.

Marketing manager Roger Williams estimates 75 to 80 per cent of the company's child-handling capacity of about 9,000 is full.

Part of the reason behind the compnay's rapid expansion in the United States while the Canadian market remains virtually untapped is based on simple economics.

Williams said in an interview that building or acquiring established day-care centres is much more economical in the United States than in Canada.

"One of our main problems is that we can't get land where we would like to build at decent prices. We need at least an acre of land if we're going to build. And of course, the market in the United States is much larger."

A school was recently built in Atlanta at a cost of about $500,000, significantly less than the estimated cost of a centre of a similar scope and size in a city like Toronto, Williams said.

"And quite frankly, there's not many schools we would want to acquire in Canada."

Based on a liberalized style of care for children between the ages of six months and six years, the schools offer programs ranging from toilet training to social manners.

In addition, some schools offer supplementary services including half-day kindergarten programs, night and weekend activities and after-school care for children in grades 1 through 4.

John Minshall and The City of Victoria Present

The Spectacular Russian Dance Company

BERYOZKA

Direct from Moscow — Company of 100 Dancers — Singers — Musicians

Over 2000 Costumes — Brilliantly Lighted and Staged

SUNDAY, AUGUST 24 7:30 P.M.

VICTORIA MEMORIAL ARENA

Tickets 7.00, 6.00, 5.00 — Box Office opens Aug. 1

MAIL ORDER TODAY — BERYOZKA

For your convenience and best seat locations order your tickets today.

PLEASE SEND ME ..... SEATS AT $ ..... EACH

REMITTANCE FOR $..... AND A SELF-ADDRESSED STAMPED ENVELOPE ARE ENCLOSED

NAME ..... PHONE .....

ADDRESS .....

Mail to Memorial Arena Box Office, 1925 Blanshard St.

MONEY ORDERS ONLY 384-1522

Montague BRIDGMAN Ltd.

China Crystal Gifts

911 GOVERNMENT ST. 383-0821

THE ISLAND GALLERY LTD. ANTIQUES

fine furniture · paintings · prints

THE ISLAND GALLERY

2188 Oak Bay Avenue Tues - Sat.

ROSE'S JEWELERS

Annual Mid-Summer

WATCH SALE

See our large selection of famous-name watches at greatly reduced prices

Terms Lay-Away Bank Cards

ROSE'S LTD.

1317 DOUGLAS JEWELERS

Fall Term!

Individual Instruction

Our training will prepare you for a good position

JOB PLACEMENT SERVICE

Many calls for Sprott-Shaw graduates. Attend the friendly college that cares about you . . . trains you for employment as . . .

Secretary — Clerk Typist — Accountant Stenographer — Receptionist

with Speedwriting ABC SHORTHAND or Pitman Shorthand

Enroll for Classes Starting Sept. 2 or Any Succeeding Monday

Phone or Call for Further Information

Sprott-Shaw COLLEGE OF BUSINESS

"At Sprott-Shaw, We Mean Business"

1012 Douglas St. 384-8121

Say Hello to a NEW YOU

Mary Staples did!

Mary Staples lost 64 lbs. and 53" after joining the Spa

I achieved my weight loss and figure improvement by following the Spa program. Now I'm down to 113 lbs., and I'm proud of my good figure. Yes, my life has changed for the better.

Here's Mary's record before and after:

Weight	177 lbs.	113 lbs.
Upper Arms	12"	9¾
Upper Chest	42"	31½
Bust	44"	34½
Waist	34"	25½
Lower Abdomen	40"	33"
Hips	42"	35"
Upper Thighs	27"	20½"
Calves	15"	13"

Results shown were accomplished by Spas method, exercise and nutritional guidance. Spa does not represent that all people will receive same results. Results vary according to individual circumstances

MARY BEFORE

MARY AFTER

CHARGEX

master charge

MEN

We have the facilities and the knowhow to help put you back in shape.

Start the "NEW YOU" tonight with a

MINI-MEMBERSHIP

20 VISITS $20

Mini-memberships are for first-time Spa visitors, men and women age 21 to 65. Mini-memberships are to be used in five weeks. Long-term memberships will be presented and an incentive will be offered for enrolling ona long-term membership on your first visit

CALL NOW Weekdays 10 a.m.-10 p.m. Weekends 9 a.m.-7 p.m.

Chargex • Master charge

EUROPEAN Spa FITNESS CENTRES

595-5252

1570 HILLSIDE AVE.

NANAIMO 754-2355 775 North Terminal

GOLD'S FABRICS

Fashion Fabrics for Creative People

ASSISTANT MANAGER'S Sale

Effective Through July 31

white polyester double knits

Full bolts, assorted stitches and patterns. White is always right for sportswear and dresses. 60" wide.

2.48 YD. Values to 5.00

krinkle gauze solids

It's a top fashion look. Perma-press, natural colors. 50% Poly/50% cotton. 45" wide. Values to 3.00 ..... 1.88 YD.

printed cottons and blends

45" wide in a great variety of colors and prints. Values to 2.00 ..... 88¢ YD.

tee shirt knits

Fun printed, 60" wide polyester and cotton. Easy care and easy wear. Values to 5.00 ..... 1.88 YD.

FREE Shop-at-Home Custom Drapery Service call 736-3677

GOLD'S

Many unadvertised SPECIALS in each of our stores . . . just look for the colorful balloons!

CHARGEX

FREE PARKING at ALL Stores

- VICTORIA 1583 Hillside Ave., Mon.-Fri. 9:30-9/Sat. 9:30-6
- VANCOUVER 2690 Granville & 11th Ave. (2 floors) 11th & Arbutus 341 Lonsdale North Vancouver (at 3rd St.) Mon.-Wed. 9:30-6/Thurs.-Fri. 9:30-9/Sat. 9:30-6
- SURREY 10653 King George Hwy. Mon.-Fri. 9:30-9/Sat. 9:30-6
- PRINCE GEORGE Pine Centre Shopping Mall

SHADOWY STRAY took a liking to elderly gentleman and joined him for a leisurely stroll through sunshine in Centennial Square. Kitten followed in his footsteps until adventure called in another direction and was last seen being comforted by attendant in Fisgard Street carpark. (John McKay photo)

Gas Tax Talks Keep MPs In Ottawa

OTTAWA (CP) — Commons debate continues today on the 10-cents-a-gallon gasoline tax and could drift into August before the bill is passed and the House adjourns for a summer recess.

Impatient members of Parliament had expected to recess last Friday until Oct. 14.

However, an uproar over allegations that John Reid (Kenora-Rainy River), parliamentary secretary to Government House Leader Mitchell Sharp, had leaked budget secrets to businessmen last fall was a delaying factor. Reid denied the allegations.

The House voted to refer the matter to a parliamentary committee for investigation and debate of the issue took much of the time alloted for the gas-tax debate.

Meanwhile, New Democrats indicated they will try to have proposed tax rebates broadened to include not only doctors and lawyers on duty but also such workers as plumbers and electricians who need their cars for their jobs.

The bill is undergoing clause-by-clause study and votes on the individual clauses are holding members, especially irritated Liberal back-benchers, close to the House.

The government apparently has resigned itself to a protracted debate and no effort was made Friday to waive or shorten the private members hour, including a Social Credit notion on dairy policy.

Such notions are routinely talked out—moved to the bottom of the Commons order paper without coming to a vote.

Claude Tessier (L—Compton), the last speaker Friday said members should be on holiday.

He said both the government and the opposition were incompetent for keeping the House in session this late in the summer.

Garrison Diversion Debated

OTTAWA — American officials will be coming to Ottawa this week to confer with their opposite Canadian members to examine the possibility of a joint reference of the Garrison Diversion project to the International Joint Commission.

The Garrison Diversion project has aroused strong objections on the Canadian side, especially in Manitoba. Its waters could be badly polluted if the project goes ahead as planned.

A joint reference to the IJC would be predicated on such a reference containing language acceptance to both countries.

PM, BREZHNEV TO TALK

OTTAWA (CP) — Prime Minister Trudeau is expected to hold bilateral discussions with Soviet party chief Leonid Brezhnev during the European security summit conference this week in Helsinki, Finland.

Government officials say Trudeau is one of four or five leaders whom the Communist leader has expressed interest in meeting during the Wednesday-to-Friday conference.

The interest was expressed before Canada closed its East Coast ports to the huge Soviet fishing fleet last week in an effort to force it to abide by international fishing quotas.

But the question is certain to be raised in the talks.

Final arrangements for the meeting were still being made late last week and the prime minister's office was saying only that Trudeau would help bilateral talks with two or three leaders during the conference.

The prime minister leaves for Helsinki on Tuesday — his last scheduled foreign trip this year.

He speaks on the first day of the conference Wednesday and is expected to be a guest of the Finnish government outside Helsinki on Saturday and part of Sunday before flying home Sunday afternoon.

The trip will be his fourth to Europe in less than a year, the others being concerned with NATO or the Canadian attempt to gain a contractual link with the European Common Market.

Astronauts Rejoin Wives

HONOLULU (UPI) — The Apollo astronauts, whose heroes' welcome was delayed by a prolonged hospital stay with serious lung irritations, will be reunited with their families for rest and relaxation in Hawaiian beach houses.

Doctors today said Thomas Stafford, Vance Brand and Donald "Deke" Slayton will be released from Tripler Army Medical Centre Tuesday, but will remain in Hawaii for at least 10 more days to avoid complications.

The pilots, who breathed poisonous fumes in their spaceship during their return last Thursday from a historic nine days in space, were much improved but very susceptible to common germs and diseases such as colds and flu, doctors at Tripler and at the Johnson Space Centre in Houston reported.

Dr. Peter Bartelloni, chief of medicine at Tripler, said he was "optimistic" for a full recovery with no long-term effects.

"I don't have anything at the present time that would lead me to think otherwise," Bartelloni said. "I don't think I can go beyond that. In other words, I think the progress is satisfactory."

The leak of nitrogen tetroxide — part of the Apollo's steering rocket propellant — forced hospitalization of the astronauts shortly after they were picked up from their Pacific Ocean splashdown. X-rays showed the fumes, which turned to nitric acid when it contacted their lung tissues, irritated their lungs.

There's Something Wrong, Capice?

BUFFALO, N.Y. (UPI) — A call came into Buffalo police headquarters reporting a possible burglary in progress, nothing unusual, except the caller was in Rome.

Rome, Italy, not suburban Rome, N.Y.

The episode began when someone knocked on the door of the Buffalo Belting and Weaving Co. early Saturday morning.

The elderly guard, who immigrated from Italy a year ago and speaks little English, became frightened when the man began shouting at him.

Frustrated, the man pushed the guard aside and went into the building.

"The guard got a little nervous," said patrolman John Bohen. "He didn't know who to call so he telephoned his uncle in Italy."

The guard told the uncle what was going on. The uncle, who speaks English, called a Buffalo operator, who telephoned the police emergency number.

By that time, it went down as a "burglary in progress."

When police arrived, more than an hour-and-a-half later, the unidentified man was gone.

Police said he apparently just wanted to use the bathroom.

COIT COIT COIT COIT COIT COIT COIT COIT COIT COIT COIT

sparkling clean upholstery.

That's the Coit promise every time. Let the experts handle the job — expertly. We do lampshades too. Call Coit soon.

468 BURNSIDE ROAD
TELEPHONE 386-6701

FAIRWAY
DISCOUNT HOUSE
272 GORGE RD. W. — GORGE SHOPPING CENTRE
PRICES EFFECTIVE SUN., MON., TUES., July 27, 28, 29
WEEKDAYS 9-9 SUNDAYS 10-7
We Reserve the Right to Limit Quantities

Nabob Deluxe Orange Pekoe TEA BAGS 140's Bonus Pack 1.79
Meadowgold ICE CREAM 4 Litre Large Pail 2.49
Farm Fresh Grade A LARGE EGGS With $10 Order or Over — Limit 2½ Dozen 2½-Dozen Tray 1.89
BEEF STEAK
CLUB lb. .... Gr. A 2.19
SIRLOIN lb. 2.29
T-BONE lb. 2.49
PORTERHOUSE lb. 2.69
Fresh No. 1 Quality WIENERS lb. ..... 59¢
PORK RIBLETS Government Inspected, lb.. 55¢
Carnation COFFEE MATE 16-oz. Large Jar 1.09
E.D. Smith KETCHUP 32-oz. Large Bottle . 87¢
Rise 'n' Shine Lemonade FLAVOR CRYSTALS 3 3¼-oz. Pkgs. 59¢
B.C. No. 1 CHERRIES 3 lbs. 1.00
Fresh CORN on the COB 10 for ..... 99¢
Local Hothouse Cucumbers 2 for ..... 29¢

FOOD SERVICE
SALMON COUNTRY — 478-1771
PEDDER BAY MARINA
YOUR HOST: ROB WATERS

IF IT ISN'T RCA IT ISN'T XL-100

100% solid-state . . .
Brightest color ever from RCA . . .
Now value priced at Butler Bros.

RCA XL-100 COLOR TV

Robert Spooner says:

"Welcome Back" to an old friend! Butler Brothers are pleased to announce they are again a Franchise Dealer of the Famous RCA XL-100 Color TV . . . AND if you're looking for top value in a 100% Solid State Color Portable these RCA XL-100's are the "real McCoy"! (Take it from me.)

Official Supplier to the 1976 Olympic Games

RCA Acculine Picture Tube System for brilliant, sharply detailed pictures. Fewer service adjustments. • Cable Guard Input • Accumatic 4 • AFT • Lighted Channel Control • Model ET 396R—17" Screen

OUR INTRODUCTORY PRICE only
549.95 499.95
With Remote Control 549.95

"Every Home Should Have a Little Butler in It"

20" MODELS ALSO AVAILABLE from 629.95

If a full deluxe 26" cabinet model is to your liking . . . come in and see this!

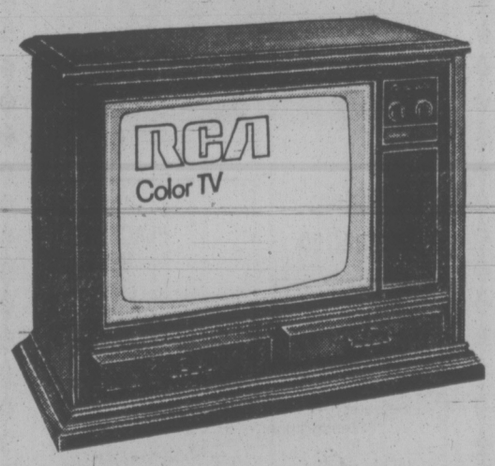

Outstanding value in Accucolor XL100 26" Negative Black Matrix Screen — One button Accumatic 4, powerful 31.2KV chassis, 6" Duocone speaker.

OUR INTRODUCTORY PRICE ONLY
799.95

Also from 124.95 - 199.95 — Come See the
RCA SPORTABLES
High Performance Black & White TV for PEOPLE on the GO

BUTLER BROTHERS
TV SALES RENTALS & APPLIANCES
1720 Douglas St. (Opposite the Bay)
Rentals: 385-3832, TV & Appliances: 383-6911

Puget Quake Threat?

SEATTLE (AP) — Geologists aretrying to decipher the meaning of a newly-discovered fault in the southeastern foothills of the Olympic mountains, which could change thinking about earthquake hazard in the Puget Sound area.

Geologists have found a line about a mile long where the surface of the earth was rippe dby what was likely a large earthquake between 1,100 to 1,300 years ago.

Ted Livingston, a state geologist, said that "1,100 years ago is like yesterday in geologic time."

"My interpretation is that anyone building in this area is going to have to pay attention to these features," said Dr. Robert Carson who found the fault.

Livingston said it is the first indication that any movement along an earth fault had ever fractured the surface in the Puget Sound area. Slippage of the vertical bedrock is as great as nine feet in one area.

But Dr. Robert Crosson, a University of Washington geophysicist who placed instruments alng the fault could find no evidence of seismic activity along the line.

Crosson said seismic activity in the area of the fault, located between Price's Lake and the Lilliwaup River, is low in comparison to the rest of the Puget Sound area where minor quakes occur every day or so.

"These are difficult to judge and no one really knows for sure," Crosson said. "But my basic feeling is that this fault is probably a minor feature which doesn't represent significant current activity."

VANDALS BLAMED

CRATER LAKE, Ore. (AP) — National Park service officials here say Aug. 4 has been set as the tentative date to reopen crater lake national park to tourists.

The park was closed July 11 after an outbreak of illness caused by bad water. Vandalism is believed to have been behind the pollution of the water supply.

A portable water purification plant has been brought into the park and some new line has been laid, officials said. More extensive repairs will be made before next tourist season.

Tornado: No Aid Planned

ST. BONAVENTURE, Que. (CP) — No special government aid will be recommended for those left homeless in the wake of a tornado which ravaged this community Thursday leaving three dead and 45 injured.

Gerard Frigon, a provincial government representative who visited the devastated area during the weekend to assess the damage, said Saturday he will not recommend any special aid program other than standard forms of government compensation.

"We don't have to compete with insurance companies," Frigon said. "The residents have, or should have, insurance policies."

"We won't encourage them to wait for government aid."

No Spill Damage In Keys

KEY WEST, Fla. (UPI) — The Florida Keys seem to have escaped any serious damage from an oil spill a week ago.

Biologists said during the weekend they found no harm to wildlife or plantlife and divers found no evidence of harm to coral from the oil, flushed by a supertanker.

A bird was found dead by cleanup crews and another covered with oil. A number of stone crabs were found covered with oil but alive and apparently otherwise well.

LIMITED QUANTITIES ON SOME ITEMS SHOP EARLY

Woolco MONTH★END CLEARANCE

TUESDAY and WEDNESDAY ONLY

OVER 120 DRASTICALLY REDUCED SPECIALS
truly remarkable savings featured throughout the store

Men's and Boys' Wear

Boys' Jeans
100% Cotton, machine washable. Front and back pockets, boot-cut and flare legs. Sizes 8 to 18. ..... 4.59 or 2 for $9

Men's Fancy Pattern Shorts
Polyester and Rayon blends, machine washable. Needs no ironing. Fancy check patterns. Sizes 34-40. ..... 7.88

Men's Seafarer Jeans
"Genuine U.S. Navy Dungaree", 100% Cotton, flared styles. Machine washable. Sizes 26-36. ..... 9.99

Men's Sweaters
100% acrylic, machine washable, V-Necks, Crew necks, Turtle necks and cardigans. Sizes S-M-L-XL. 9.99

Men's Dress Shirts
80% Polyester, 20% Cotton, machine washable. Needs no ironing. Sizes 14½ to 17, each 8.99

Family Footwear

Ladies' Sandals
Various styles and colors. Broken sizes. $5

Ladies' Dress Shoes
Many styles and colors. Not all sizes available. $10

Woolco Drugs

Owned and Operated by Douglas Drugs

Ultra Ban
Get under the dome of confidence. 9 oz. 1.09

Herbal Essence Shampoo
Leaves hair shiny clean and bouncy. 12 oz. 1.19

Cepacol
Pleasant, refreshing tasting anti-bacterial mouthwash and gargle. 22-oz. 1.29

Magnolax
Effective, gentle, pleasant, family laxative. 16-oz. 1.39

Desert Flower Hand and Body Lotion
Rich moisturizers work fast to soften hands. 14 oz. ..... .77

Sporting Goods

Soccer Shoes
Vinyl uppers, black with yellow stripes. Sizes 3 to 12 ..... 3.97

Golf Clubs
11-pce. set Gary Player Supreme. 8 irons and 3 woods. Men's right hand. 1 only 109.95

Arnold Palmer Golf Set
11-pc. set, 8 irons and 3 woods. Men's left hand. 1 set only 99.95

Golf Shoes
Arnold Palmer signature by Eaton. Water repellent, in broken sizes. 27.95

Fishing Reel
Paramount lightweight rod fitted with line guard ratchet and tension screw. 8.88

TUESDAY SUPER BARGAINS

Men's Tank Tops
100% Cotton and Cotton/Polyester blends. Machine washable. Plain and numbered styles. Sizes S and M.
2.77 each or 2 for $5

Black & Decker Grass Trimmer
Trims flush to house, trees, fences and patios. Lightweight ..... 17.95 each

Brentwood Green Rocket Lawnmower
3.5-h.p. Briggs and Stratton, 4-cycle engine with 7" wheels. ..... 89.99 each

Road Racing Set
Four-lane four-car roadrace set with starter, lap counter, finish line, battery operated. ..... each $6

Deluxe Gym Set
Four-legged tubular steel construction with glider and two swings. ..... 18.66 set

Single Swing Set
Tubular steel construction with one single swing. ..... 12.66 set

Recreational Slide
9-foot (approximate measurement) aluminum slide. ..... 14.66 each

Dining Shelter
9 by 9 outside frame. Zippers at both ends. ..... each $88

Cooler Chest
50-quart capacity, hinged cover, insulated to keep food fresh and cold. ..... 21.97 each

Tools-Hardware

Good Neighbour Steel Fencing
Baked on colors to last and last. 8-foot section complete. 27.88

White Enamel Screen Doors
Size 32"x80" in assorted styles. One low price. 69.88

Gold View Mirror Tile
Size 12"x12". 12 to carton 10.88

High Impact Plastic Bathroom Space Saver
20"x12" with sliding door 4.88

Barbecue Fire Starter
Economy Size 48-oz tin. ..... .58

Automotive Supplies

Trailer Mirror
(No. 647034) Universal hood/fender mount type. Each 7.97

Simoniz Paste
8 oz. ..... .97

Pennzoil Motor Oil
SW30-10W301. Limit 5 per customer. ..... .88

Auto Body Repair Kit
(04-015 Quart with creme hardener) kit 3.47

Jewellery Dept.

Summer Fashion Jewellery
Large selection of necklaces. From $1

Bar Accessories
Cocktail Strainer ..... .80
Bar Spoon $1
Dome Shaped Pour 1.25
Lemon Squeezers ..... .80

Statues
Polynesian Heads $10
Prospector and Donkey $40

Paints—Wallcoverings

Save On Resolac Paints
Choose from white, off white, beige, blue and green in interior latex and semi-gloss enamel. Exterior latex in white only. Interior Latex gal. 5.99
Exterior Latex and Semi Gloss gal. 6.99

Trelspar Spray Enamel
Economical 13-oz. cans of quality spray paint. Choice of several popular colors. 13-oz. can. ..... .99

Trelsol Mineral Spirits
For use as a paint thinner, floor cleaner, spot remover, and barbeque lighter. 132-oz. can 1.79

Dry-Strippable Vinyl-coated wallpaper
Great quality wallcoverings, that's prepasted for easy application. Many patterns in stock to choose from. Choose from 2 price ranges — sold in double rolls only.
Double Roll from ..... 8.49 and 9.49

Cameras - Records

RCA Music System
0019 Pkg. AM/FM Receiver and 8-Track Player, Automatic turntable with base and dustcover. Four sealed speaker systems. Stereo headphones, stand, RCA LP album. 8-track tape. Limited Quantity ... 198.87

Garden Shop

Brentwood 5 h.p. Ridem Tractor
Chain drive, adjustable cutting blade, 2 speed. 349.88

Hanging Ball Planter
3 colors in sturdy plastic construction 1.99

Household Needs

PicNic Set
Consists of 4 plates, knives, forks and spoons. 2 packs for 1.37

7-pc. Wood Salad Set
Gift boxed. 3.47

9-pc. Food Saver Set
Ideal for camping, storage and freezing. 6.99

Lettuce Crispers
Solid plastic construction. ..... .99

7-pc. Cookware Sets
Choose from Galaxy Pattern and Jennifer Pattern. 33.99

Plastic Glasses
9 oz. and 14 oz. dependable. 6 for 1.33

16-pc. Dinnerware Set
Service for 4, ovenproof. 5.99

2-pce. Fountainware Set
Makes an ice cream parlour out of your home. 6.99

Snack Set
5-piece plastic snack set. 1.87

Sadler Ceramic Wear
Humidor 4.99
Measuring Cup 3.49
Sugar 5.99
Cream 3.49

Yard Goods

Printed Yarn Dyed Polyester
Various designs and good color choice. Double knit, 60" wide. Washable and drip dry. yd. 2.49

Summer Prints
Lightweight Plyester Double knit in gingham, checks, floral designs. 60" wide, washable and machine dry or drip dry. yd. 1.96

Printed Pongee
Lovely colors in 45" width. Wash and wear. yd. 1.70

Bright, Floral Cotton & Polyester
Prints for children or adults. 45" wide. yd. 1.13

Phentex
6-ply phentex. Ideal for making warm slippers. ..... .56

Toy Dept.

Poster Puzzle
9 square feet of cartoon super heroes. 1.97

Assorted Summer Toys
Heavy non-toxic plastic toys. Hundreds to choose from. ..... .97

Home Handyman Gardening
The complete guides to improving your home. ..... 4 for $1

Magic Cook Books
Hundreds to choose from — fabulous recipes for the gourmets and hopefuls ..... 4 for $1

Diet-N-Health
Cook books. ..... 2 for $1

WEDNESDAY SUPER BARGAINS

Nylon Knee Hi's
Novelty style knee hi's with many colorful patterns to choose from. One size fits all. .....
2 for $1

Woolco DEPARTMENT STORES
A DIVISION OF F. W. WOOLWORTH CO. LTD.

Town and Country Shopping Centre
Douglas Street and Saanich

Personal Shopping Only, Please.
STORE HOURS: MONDAY TO SATURDAY
10 a.m. to 10 p.m.

BUY WITH CONFIDENCE
SATISFACTION GUARANTEED
REPLACEMENT OR YOUR MONEY REFUNDED

386-2121
Monday through Saturday
8 a.m. to 6 p.m.

CLASSIFIED ADVERTISING

Vancouver Island's Largest Shopping Centre in Print

386-2121
Monday through Saturday
8 a.m. to 6 p.m.

BOX REPLIES
All replies to private box numbers available from 8:00 a.m. to 5:30 p.m. Monday to Friday inclusive.
Victoria Press Box numbers available on request. Charge $2.50 and $4.00

OFFICE HOURS
Classified Counter, 8:00 a.m. to 5:30 p.m. Business Office, 8:30 a.m. to 5:00 p.m. Monday to Friday inclusive.

* * *

OFFICE CLOSED SATURDAY

* * *

CLASSIFIED TELEPHONE HOURS
8:00 a.m. to 6:00 p.m., Monday to Saturday inclusive.

* * *

CLASSIFIED COPY DEADLINES
Regular classified advertisements may be placed at the counter, 8 a.m. to 5:00 p.m. on the day prior to publication, Monday to Friday inclusive. By telephone, 8:00 a.m. to 5:00 p.m., Monday to Saturday inclusive.
All classified semi-display copy must be in the possession of Victoria Press Ltd., 2621 Douglas Street, by 12 noon for the Colonist or 4 p.m. for the Times day prior to publication with the exception that copy for Monday Times must be in by 4 p.m. Friday.

FULL COVERAGE CLASSIFIED RATES

REGULAR CLASSIFIED LOCAL RATE
One day 12c per word per day. Three consecutive days, 10c per word per day.
Six consecutive days 9c per word per day.
1 6-pt. heading or white space allowed to be charged at 5 words. Minimum advertisement 10 words and $1.20.
Each initial, size, group or figures and abbreviation counts as one word.

SEMI-DISPLAY LOCAL RATE
Ads requiring a style other than that mentioned above will be charged by the measured agate line (14 agate lines equal 1 inch).
One day 50c per line, $7.00 inch.
Three consecutive days, 45c per line, $6.30 inch.
Six consecutive days, 40c line, $5.60 inch.

NATIONAL RATE AND OUT-OF-PROVINCE RATE
Regular classified, 15c per word per day.
Semi-display, 60c per line per day.

Birth Notices $3.00 per insertion for standard message of 30 words or less. 10c each additional word or initial.
In Memoriam Notices, Cards of Thanks, Deaths and Funeral Notices 40c per line per day. Three consecutive days $1.14.

Births, Deaths, In Memoriam Notices, Cards of Thanks, personals not accepted by telephone. Single paper rates on request.

SUBSCRIPTION RATES
Wherever carrier service is maintained, $4.00 per month.
By mail — Canada, $5.00 per month, $14.50 per three months, $28.00 per 6 months, $55.00 per year. United States, $5.25 per month.
Saturday only—Canada, 35c per copy; United States, 40c per copy; Commonwealth and Foreign rates on request.
Mail subscriptions are payable in advance.
Authorized as second class mail. Post Office Department, Ottawa. Member Audit Bureau of Circulations.

TERMS OF PUBLICATION
The Victoria Press Ltd. shall not be liable for non-insertion of any advertisement beyond the amount paid for such advertisement.
In the event of an error occuring the liability of Victoria Press Ltd. shall not exceed the charge for the space actually occupied by the item in question.
All claims on error in publication shall be made within 12 hours thereafter and if not made shall not be considered. No claim will be allowed for more than one incorrect insertion nor for errors not affecting the value of the advertisement.
All estimates of cost are approximate. Advertisers will be charged with space actually used.
All advertising copy will be subject to the approval of the Victoria Press Ltd., who reserve the right in its sole discretion to classify, reject or insert copy furnished.
All advertisments must comply with the British Columbia Human Rights act. This act states no advertisement may state or imply a preference, limitation, or specification on the basis of an applicant's race, religion, colour, marital status, ancestry, place of origin, age; or sex (unless the matter relates to the maintenance of public decency) AND prior approval has been obtained through the Human Rights Branch).
While every endeavour will be made to forward replies to box numbers to the advertiser as soon as possible, we accept no liability in respect or loss or damage alleged to arisen through either failure or delay in forwarding such replies, however caused, whether by negligence or otherwise.

CIRCULATION REPRESENTATIVES
Duncan, Chemainus—
P. J. Rogers 746-6181
Nanaimo 753-2766
Lake Cowichan—
Mrs. R. A. Nilsen 749-3156

United States Representatives
MATTHEWS SHANNON and CULLEN INC.
New York, Boston, Chicago, Detroit, Philadelphia, Pittsburgh, Cleveland, Syracuse, Charlotte, Atlanta, Cincinnati.

DUNCAN BUREAU
Duncan Financial Centre, 435 Trunk Rd. Office and telephone hours 8:30 a.m. to 5 p.m. Monday to Friday inclusive.
PHONE DUNCAN 746-6181

CLASSIFIED SERVICE FOR DUNCAN COWICHAN RESIDENTS
Classified Ads phoned in to our Duncan office before 3:30 p.m. will appear in the following day's papers.
746-6181

NOTICE OF COPYRIGHT
Full complete and sole copyright in any advertisement produced by Victoria Press Ltd. is vested in and belongs to, Victoria Press Ltd.; provided, however, that copyright IN THAT PART AND THAT PART ONLY of any such advertisement consisting of illustrations, borders, signatures or similar components which is, or are, supplied to Victoria Press Ltd. by the advertiser in the form of engravings, matrices, casts, etc., and incorporated in said advertisement shall remain in and belongs to the advertiser.

PAGE REPRODUCTIONS OR MICROFILM COPIES OF COMPLETE PAPERS AVAILABLE
PHONE 383-7211, LOCAL 276

PHONE DIRECT
386-2121
TO PLACE YOUR CLASSIFIED AD

CLASSIFICATION INDEX

VITAL STATISTICS
1 Births
8 Card of Thanks
5 Deaths and Funerals
9 In Memoriams
10 Funeral Directors

NOTICES
14 Announcements
15 Coming Events and Meetings
16 Catering, Banquets and Reception Rooms
20 Lost and Found
11 Monumentals
18 Places to Visit
17 Restaurants

EMPLOYMENT
21 Help Wanted—General
22 Office Help
23 Skilled Trades
24 Sales Persons and Agents
25 Teachers
26 Part Time—Temporary Help
30 Situations Wanted

BUSINESS SERVICES AND DIRECTORY
36 Business Services and Directory

PERSONAL SERVICES
33 Bands, Musicians and Orchestras
40 Business Personals
43 Dancing
44 Education
71 Music Teachers
39 Personals
32 Trade Schools
38 Travel

MERCHANDISING
86 Aircraft
117 Antiques
78 Bicycles
80 Boats and Marine
65 Building Supplies
93 Cameras, Supplies and Photo Finishing
127 Chicks, Poultry, Hatching Eggs, Supplies
135 Farm Implements
12 Florists
60 Fuel
97 Furniture
120 Garden Supplies
99 Groceries, Meat and Produce
130 Heavy Equipment and Machinery
128 Livestock, Supplies and Events
100 Miscellaneous for Sale
103 Miscellaneous Wanted
109 Miscellaneous to Rent
77 Motorcycles
70 Musical Instruments
125 Pets and Supplies
96 Ranges, Stoves and Furnaces
92 Sporting Goods
115 Swaps
63 Timber
98 TV, Stereo, Radio Sales and Service
112 Wanted to Rent, Miscellaneous
116 Coins and Stamps

AUTOMOTIVE
155 Automobile Financing and Insurance
164 Auto Body and Painting
162 Auto Repairs, Service and Towing
168 Campers, Trailers and Motor Homes
166 Cars and Trucks Wanted
150 Cars for Sale
151 Sports, Import Cars
148 Lease Vehicles
169 Mobile Homes and Parks
149 New Car Directory
160 Parts, Accessories
158 Tires
154 Trucks and Buses
156 U-Drive and Auto Washing

ACCOMMODATION
185 Convalescent and Rest Homes
175 Hotels
178 Summer Homes, Cottages and Resorts
181 Tourist Accommodation

RENTAL
201 Apartments to Rent, Furnished
200 Apartments to Rent, Unfurnished
202 Furniture to Rent
203 Apartments Wanted
206 Duplexes to Rent
207 Duplexes Wanted to Rent
215 Halls, Warehouses, Stores and Offices to Rent
197 Housekeeping Rooms to Rent
199 Housekeeping Rooms Wanted
211 Houses to Rent, Furnished
210 Houses to Rent, Unfurnished
212 Houses Wanted to Rent
190 Room and Board
191 Room and Board Wanted
193 Rooms to Rent
194 Rooms Wanted

FINANCIAL
155 Automobile Financing and Insurance
233 Mortgage Loans and Insurance
234 Mortgages for Sale
230 Personal Loans and Insurance
235 Wanted to Borrow

REAL ESTATE
280 Acreage for Sale and Wanted
240 Business Opportunities
241 Business Opportunities Wanted
247 Commercial or Industrial Properties
258 Condominiums and Townhouses
253 Country Homes and Properties
270 Exchange Real Estate
290 Farms for Sale and Wanted
263 Garages for Sale, Rent, Wanted
293 Gulf Islands Properties
250 Houses for Sale
265 Houses Wanted to Buy
295 Listings Cancelled
268 Listings Wanted
271 Lots for Sale
294 Mainland and Out-of-Province Properties
273 Property for Sale
274 Property Wanted
244 Revenue Property
245 Revenue Properties Wanted
285 Up-Island Properties
256 Waterfront Properties
200 Churches

5 DEATHS and FUNERALS

ARDEN — In Royal Jubilee Hospital, July 24, 1975, Mr. Walter James Arden in his 71st year of 325 Irving Rd., a native son. He was predeceased by his wife Kathleen, son Roy Gibson and two brothers Charles and Andrew and sister Elizabeth. He is survived by three daughters, Mrs. Valentine Rowe of Victoria, Mrs. Muriel Lewis of Powell River, Mrs. Dorothy Graham of Vancouver, two sisters, Mrs. Irene Cains of Sooke and Mrs. Emma Swaile of Vancouver, 14 grandchildren and 14 great grandchildren, nieces and nephews. He was associated with Moore Whittington Lumber Co. for many years.
Funeral services will be held at McCall Bros FLORAL CHAPEL, Johnson and Vancouver Sts., Tuesday, July 29 at 1:00 p.m. Followed by interment at Royal Oak Burial Park. Friends if desired may contribute to the Cancer Society, 857 Caledonia Avee.

CAINE — In Victoria, B.C. on July 27, 1975, Mr. Percy Caine, aged 87 years, born in England and a resident of Victoria for the past 65 years, late residence, 537 Niagara St. He leaves his daughter, Mrs. Margaret L. Lindley, 537 Niagara St.; grandson, David Lindley; granddaughter, Mrs. N. (Sharlene) Keser and two great-grandchildren, all of Victoria, B.C. Mr. Caine was a veteran of the First World War.
Arrangements will be announced later by the Sands Mortuary Limited.
SANDS-VICTORIA

CAMPBELL—At the residence on July 27, 1975, Rachel V. Campbell in her 92nd year of 1716 Fort St., a native daughter of Victoria being a daughter of the late Mr. and Mrs. Frank Sylvester, early pioneers of Victoria. She is survived by one son, C. C. (Pete) Campbell and wife, Irene of Vancouver; 3 grandchildren, Colleen and Bruce; her sister Ruby Macrae and her nephew, Lawrence Macrae with whom she resided. She also leaves other nieces and nephews. She was a member of Esquimalt Chapter O.E.S. for over 50 years and a member of Camosun Chapter I.O.D.E. She was also a member of B.C. Centennial Pioneers.
Funeral service in McCall Bros. FLORAL CHAPEL, Johnson and Vancouver Sts. on Wed., July 30, at 3:00 p.m. Interment at Royal Oak Burial Park.

CRAWLEY — Charles (ALAN) In Victoria, B.C. on July 25th, 1975. Born in Coburg, Ontario, aged 87 years. Predeceased by his wife Jean 1972. Survived by two sons Michael of Victoria, and David of Los Angeles, also two grandchildren.
No Service by request. Arrangements by the Memorial Society of B.C. and FIRST MEMORIAL SERVICES LTD.

LEWIS—At the Royal Jubilee Hospital on July 26th, 1975. Miss Florence Olney Lewis, aged 85 years, late of 5077 Cordova Bay Road; born in Nova Scotia. Miss Lewis taught school in Nova Scotia, Manitoba, Saskatchewan and Alberta, retiring to Victoria in 1945. Survived by her sisters-in-law, Mrs. K. M. Lewis at the residence, Mrs. A. C. Harrop of Victoria, a niece Mrs. Dorothy Reid of Santa Cruz, a nephew Major D. C. M. Lewis of Minden, Ont., other relatives.
Private family services were held at the Royal Oak Crematorium Chapel on Monday, July 28th at 4 p.m. Rev. Gordon Walker officiated. HAYWARD'S THOMSON AND IRVING, Directors.

POTAPOFF—On July 25, 1975 in Victoria, Mrs. Juliana Nicholas Potapoff aged 74 years of 1193 Beach Drive. She leaves her daughter, Mrs. Zova Kennaugh with whom she resided for 27 years and her grandson Michael; her niece, Victoria Hall in Seattle.
PRIVATE family service in McCall Bros. FAMILY CHAPEL on Tuesday, July 29 at 2:30 p.m. with Bishop Ioasaf officiating. Interment at Royal Oak Burial Park.

9 IN MEMORIAM

THEY SHALL GROW NOT OLD, AS WE WHO ARE LEFT GROW OLD. AGE SHALL NOT WEARY THEM, NOR THE YEARS CONDEMN. AT THE GOING DOWN OF THE SUN, AND IN THE MORNING, WE WILL REMEMBER THEM.
—WITH GRATITUDE, SANDS.

10 FUNERAL DIRECTORS

SERVING VANCOUVER ISLAND
Sands
WE CARE
Dedicated to service
Sensible Prices
SANDS FUNERAL CHAPELS
VICTORIA 388-5155
SIDNEY 656-2932
COLWOOD 478-3821
DUNCAN 746-5212
LADYSMITH 245-2331
NANAIMO 753-2032
Your seven community Chapels. Independently Family Owned and Controlled. Sands since 1912.

INTERNATIONAL FLIGHT CARE
Specializing in forwarding to or from anywhere
call collect
A Division of Sands
VICTORIA, 388-5155
SIDNEY, 656-2932
COLWOOD, 478-3821
DUNCAN, 746-5212
LADYSMITH, 245-2331
NANAIMO, 753-2032

Removal and Memorial Service
Covering Vancouver Island
A Division of Sands

McCALL BROS.
Funeral Chapels
1400 Vancouver Street
385-4465 — 385-4466 — 385-4467
PRIVATE SERVICE
SABOE, Mrs. Aida Rose (Franson) —FAMILY CHAPEL MONDAY
DICK, Mr. Allen John
MASS
10:00 a.m.—ST. ANDREW'S CATHEDRAL
PONTIOUS, Mrs. Hazel G.
10:15 a.m.—FLORAL CHAPEL
CUMBERBIRCH, Mr. Hubert
1:00 p.m.—FLORAL CHAPEL
HOIBAKKE, Mr. Sigvald
3:00 p.m.—FLORAL CHAPEL TUESDAY
ARDEN, Mr. Walter James
1:00 p.m.—FLORAL CHAPEL
POTAPOFF, Mrs. Juliana Nicholas
PRIVATE
2:30 p.m.—FAMILY CHAPEL WEDNESDAY
CAMPBELL, Mrs. Rachel
3:00 p.m.—FLORAL CHAPEL

CUNNINGHAM FUNERAL CHAPEL
(Formerly Chaplin's)
1155 Fort Street
Phone 384-5512 or 384-8626
Offering dignified moderate services for all. Geo. S. Cunningham, owner, manager.

THOMSON & IRVING
Funeral Chapel
Est. 1906 — Formerly of Winnipeg
A Dignified and Understanding Service at Moderate Cost
PRE-NEED AT NEED
1625 Quadra St. Phone 384-2612

HAYWARD'S CHAPEL
Ready to carry out the family's wishes, quietly, sympathetically, with efficiency and dignity.
386-3505
1625 Quadra St.

FIRST MEMORIAL SERVICES
Serving the Public and Exclusive Undertakers for Memorial Society of B.C. 658-5244.

11 MONUMENTALS

STEWART MONUMENTAL Works Ltd.
ESTABLISHED 1896
Memorial of Distinction
Marble fireplace and tabletops
1403 May ST. 384-3452

MORTIMER'S MONUMENTS
ESTABLISHED 1877
"The Finest in Craftsmanship"
A33 DAVID ST. 383-6421

14 ANNOUNCEMENTS

IN MEMORIAM DONATIONS
to be used exclusively for
CANCER RESEARCH
should be directed to
CANADIAN CANCER SOCIETY
857 Caledonia Ave., Victoria.

SELL IT FAST THROUGH CLASSIFIED
DIAL 386-2121

15 COMING EVENTS and MEETINGS

BASEBALL BINGO
EVERY TUES.
CURLING CLUB
1952 QUADRA
EARLY BIRD STARTS 7 p.m.
$60 - $100 PER GAME
REGULAR & EXTRA GAMES
$50 & MORE
10 GAMES $100 OR MORE
Proceeds Baseball for Boys

BASEBALL BINGO
Each Tuesday
Victoria Curling Club
1952 Quadra
Early Bird Starts 7 p.m.
Paying Out $300 or More
Regular Bingo
Approximately
$3000 Each Tuesday
Free Parking, Coffee 10c
All Proceeds Go To
"BASEBALL FOR BOYS AND GIRLS"

LONDON BOXING CLUB
BINGO
$3,000
PAID OUT LAST BINGO
WEDNESDAY
Victoria Curling Club
Early Birds 7 p.m.
No Game
Less than $40

GORGE SOCCER BINGO
EVERY MONDAY
7:30 P.M.
ST. JOSEPH'S HALL
755 W. BURNSIDE
DOOR PRIZES
5 EARLY BIRD GAMES
20 Games
Good Neighbors and Bonus Games
$15-$20-$25 Games
Plus Min., Jackpot $100
5 Extra Games

BINGO
OAK BAY
MINOR SPORTS
Every Monday
7:30 p.m.
SENIOR CITIZENS' HALL
OAK BAY
On Monterey just off Oak Bay Ave.
20 Games
Admission $1
6 CARDS FOR $2
5 Extra Games
Cards 5 for $1

RCAF ASSOCIATION BINGO
Every Monday, 7:00 p.m.
Old Age Pension Hall
1600 Government Street

GOOD GAME
GOOD CASH PRIZES
NO GAMES LESS THAN $20
JACKPOTS
1—$50 1—$100
DOOR PRIZES
GOOD NEIGHBORS
Admission card $1.00
Extra cards 25c — 6 for $2.00
Proceeds to support Air Cadets and 800 Pacific Youth Charities.

BINGO
Non-Status Indians, Langford Legion Branch No. 91, Monday 7:30 p.m. Early Bird Games start at 7. 6 Cards for 5 extra cards 25c. Everyone welcome.

IN HOME RUMMAGE SALE, Tuesday, July 29, 10 a.m. to 2 p.m. 88 Obed Ave.

JAMES BAY DAY
August 9th. James Bay Park.

16 CATERING, BANQUETS and RECEPTION ROOMS

BLACK PRINCE CATERING
Operating the Queen's Banquet Room, weddings, banquets with elegance and flair also available for business meetings. 655 Douglas Street, 388-4488.

PIER 16 BOARD ROOM
Full facility, air conditioned banquet or meeting room for up to 65 people. For inquiries please call H. Rawnsley at the Princess Mary Restaurant, 386-3456.

20 LOST and FOUND

LOST: ELFA CHOCOLATE point Siamese, female, tiny lovable pet, friendly. Reward. Kenneth St-Glanford-Pat Bay area, 479-3057, early mornings or around supper.

LOST: IN VICINITY COLWOOD animal hospital, large male Samoyed, 8 months old, children's pet, reward offered. 478-9438.

LOST: EBONY CANE, DARK brown with rubber tip. Shop Easy Store on Oak Bay Ave. Reward. 595-7819.

FOUND: BLACK AND BROWN cat with white paws and chest. Wearing black leather collar. 595-7314.

LOST: IRISH SETTER, 1-YEAR-old female, Foul Bay and Cadboro Bay area. 592-0838 or 598-7178. Reward.

LOST! SMALL SILVER AND reddish tan terrier, female, weighs approximately 8 lbs. REWARD. Call 595-1969 or 595-6916.

LOST: BLACK AND TAN DACHSHUND, female, vicinity of Malahat Chalet. Elderly woman's pet, Reward, 656-2735.

LOST: ZEISS SUPER IKON folding camera, in front of Eatons. 383-7904.

LOST: TAN AND WHITE COLLIE type dog, female, near Jubilee Hospital. 595-2852.

LOST; ONE PAIR OF BOYS glasses, gold wire rim. Reward. 595-6385.

LOST — NEAR MCKENZIE School, ginger cat, answers to "Corky" Reward. 479-5446.

LOST — BLACK POODLE PUP with silver face. Answers to Wimpy. Blenkinsop area. 479-7640.

21 HELP WANTED GENERAL

ADVERTISEMENTS IN THIS CLASSIFICATION MUST COMPLY WITH THE BRITISH COLUMBIA HUMAN RIGHTS ACT SEE COLUMN 1

HOME HEALTH CARE STAFF
URGENTLY REQUIRED
For
Fall Assignments
—Nurses Aides
—Live-in Companions
—Homemakers
—Live-in Child Care
PLEASE APPLY NOW
CALL: 388-6639
MON.-FRI. 9 A.M. - 4:30 P.M.
Health Care Services
UPJOHN LIMITED
115 - 645 FORT STREET
Upjohn

Immediate Opening for a PROGRAM DIRECTOR AT DOVE CENTRE
(Vocational Training Centre For The Handicapped.)
RESPONSIBILITIES: To be responsible for managing and co-ordinating assesments and evaluations, initiating and implementing individual programs, Exploration of needs and future activities. Develop life skill programs, etc. Interviews and appraisals. Prepare and maintain comprehensive case histories and reports. Process applications and interviews and evaluate trainees. Job placement and follow-up. Provide a variety of counselling services to individuals and perform other related duties as required.
QUALIFICATIONS: University graduation in Social Sciences, Special Ed., Psychology or related fields AND-OR experience in assesments, behavior Mod., precision training, or related fields with experience in similar settings.
SALARY: Negotiable on basis of qualifications and experience.
CHALLENGE: This very progressive and viable training centre in a rural community of 3,000, located in N. E. Alberta offers the applicant an opportunity to grow as a senior administrator with their expanding program.
APPLICATIONS: Must be submitted prior to August the 15th to Mrs. Carol Slusarski, Chairman, Box 1013, Bonnyville, Alberta, T0A 0L0 Telephone Bus. 826-3381, Res. 826-3039.

TAXI DRIVERS
Taxi drivers, guaranteed wage, fringe benefits, day and evening shifts, must have chief permit and class 4 licence. Apply in person, 585 Pandora.

RAPIDLY EXPANDING BUILDING supply firm requires experienced sales clerk, managers and manager trainees for several island operations. Good salary and top benefits to right persons. Reply by letter giving complete resume to Victoria Press, Box 55. All replies will be kept strictly confidential.

COLONY MOTOR INN REQUIRES experienced beer parlour waiter-waitress for full and part-time shift work. Union wages and all benefits. Please apply in person between 3 and 5 p.m. Wednesday, July 30 or Thursday, July 31, to Mr. Grenier at 2852 Douglas St., 385-2441.

EXPERIENCED WAITER-waitresses, bar experience preferred, also experienced dinner cook, day and evening shift. No alcoholic. Sugared Mule, 740 Burdett Chateau, Victoria.

LADDER WORK
Trainee, mature, good physical condition, willing worker, handy with tools. Age no barrier. Must be settled. Reply Victoria Press, Box 110.

YOU, YOU'RE THE ONE
For full time employment at McDonalds, training now, for September, apply in person, 980 Pandora.

MOTHER WITH TWO SMALL children requires sitter immediately, my home, Esquimalt, Head, Macaulay St. area. No students. $180. 382-3728 after 5 p.m.

GOOD OPPORTUNITY FOR PERson with portable steam cleaning. All around experience, to run crew on new type large portable industrial and truck cleaning equipment. 386-9953.

RELIABLE MATURE HOUSEkeeper to work 6 hours per day. Canadian cooking only. Car a must, no others need apply. Reply stating particulars, Victoria Press box 84.

BY SEPTEMBER 1ST, HOUSEkeeper for 2 elderly people on a live-in basis, $200 per month. Phone Jay Sim, 477-1811 between 9 a.m. and 4 p.m.

WANTED: QUIET LADY BEtween 60 to 65 as live-in housekeeper to elderly widower with home on Rockland Ave. Call 383-0266. Please call after 4 p.m.

RETIRED PENSIONER FOR resident Caretaker, downtown commercial building. References required. david burr ltd. 384-9335.

ADDRESS ENVELOPES AT home. $800 per month, possible. See ad under Business Opportunities. Triple S.

EXPERIENCED DINING ROOM and cocktail personnel required immediately. Apply in person, at 270 Government.

FULLY QUALIFIED HAIRDRESSer required for a large well known busy Victoria Salon for part-time employment. 592-2464.

DENTAL HYGIENIST, 4 DAY week, 384-7141.

20 LOST and FOUND

LOST: ELFA CHOCOLATE point Siamese, female, tiny lovable pet, friendly. Reward. Kenneth St-Glanford-Pat Bay area, 479-3057, early mornings or around supper.

LOST: IN VICINITY COLWOOD animal hospital, large male Samoyed, 8 months old, children's pet, reward offered. 478-9438.

LOST: EBONY CANE, DARK brown with rubber tip. Shop Easy Store on Oak Bay Ave. Reward. 595-7819.

FOUND: BLACK AND BROWN cat with white paws and chest. Wearing black leather collar. 595-7314.

LOST: IRISH SETTER, 1-YEAR-old female, Foul Bay and Cadboro Bay area. 592-0838 or 598-7178. Reward.

LOST! SMALL SILVER AND reddish tan terrier, female, weighs approximately 8 lbs. REWARD. Call 595-1969 or 595-6916.

LOST: BLACK AND TAN DACHSHUND, female, vicinity of Malahat Chalet. Elderly woman's pet, Reward, 656-2735.

LOST: ZEISS SUPER IKON folding camera, in front of Eatons. 383-7904.

21 HELP WANTED GENERAL

EXPERIENCED FORD PARTS PERSON
Top wages, according to experience and qualifications. Usual benefits, M.S.A., etc. Contact Guy Atkins, Suburban Motors, Victoria, B.C. 386-6131.

SARAH COVENTRY
Canada's leading fine fashion jewellery company needs managers and demonstrators. Full or part time. No experience needed. No investment or delivery. Unlimited opportunity for earning and advancement. 478-6542.

HOUSEKEEPER
Couple require mature, capable housekeeper. Good plain cook. Permanent job with good wages, 5-day week. Waterfront home, near bus, references exchanged. Reply to Victoria Press, Box 836.

LIVE-IN BABYSITTER FOR TWO children, ages 3 and 10½. General housekeeping and plain cooking. Only mature reliable persons to apply. Room and board plus $100 per month. Ample time off. 478-8653.

RELIABLE MATURE PERSON required to care for one child while mother works. Full time position to commence Sept. Must have car. References and experience appreciated. 479-2039.

LOVING PERSON TO BABYSIT 6 month old boy mostly evenings some days Rithet St. area. 385-4146.

EXPERIENCED WAITRESS OR-waiter, wanted day shift, apply in person Smitty's Pancake House 850 Douglas.

MATURE CHAMBERPERSON needed immediately; experience preferred. Could be permanent. Good wages, 386-6948 after 6.

COMPANION-HOUSEKEEPER for elderly gentleman. Live-in, 4 minutes walk from Oak Bay Village. 652-1509.

WANTED PART-TIME RN TO carry out portamedic examinations. Car required, apply Box 34158, Station D, Vancouver, B.C.

AMBITIOUS, ENERGETIC PERson for part-time work in local lumber yard. Reply Victoria Press, Box 87.

PART-TIME FRONT-END PERson. Must be experienced and reliable. Approx. 35 hrs. per week. Reply Victoria Press Box 111.

FULL OR PART-TIME HAIRdresser wanted for salon in Cordova Bay area. Phone 658-5914 or 478-5611.

HAIRDRESSING APPRENTICE wanted, male or female. Apply in person to Scissors, Village Fair, Bastion Square.

QUALIFIED BAKERY DRIVER wanted. Must be familiar with city. Full time position. Reply to Victoria Press, Box 105.

COUNTER PERSONS WANTED to train. Apply at the Victoria Meat Market, 625 Johnson St.

QUALIFIED PERSON FOR BAkery and coffee bar. Apply in person to Rosebud Bakery.

SHIPPER FOR BAKERY wanted. 6 a.m. to 10 a.m. Apply in person to Rosebud Bakery.

QUIET WILLING HOUSEKEEPer, live-in, lovely bedsitting room. 5-day week. Victoria Press, Box 77.

CLERK AND SHELF STOCKER for grocery store. Apply in person, Oxford Foods, 251 Cook St.

GENERAL HELP FOR PERsonal care home, live-in position. Experience not necessary. 595-4922.

CARPENTER WANTED WITH own transportation, steady work, 382-6458.

PART-TIME INSURANCE INVESTigator. Car required. Apply Box 34158 Station D, Vancouver, B.C.

EXPERIENCED MEAT CUTTER to relieve for holidays, 385-0282.

22 OFFICE HELP

ADVERTISEMENTS IN THIS CLASSIFICATION MUST COMPLY WITH THE BRITISH COLUMBIA HUMAN RIGHTS ACT SEE COLUMN 1

POSITION AVAILABLE FOR versatile person in busy construction office in Port Alberni. Must be able to provide all accounting services to audit and handle payroll duties. Some typing, preference given to persons enrolled in first or second year of a recognized accounting program. Salary commensurate with experience. Reply to P.O. Box 1370, Port Alberni, B.C.

RECEPTION-TYPIST
Welcome the clients for this busy downtown legal firm with your smart appearance and pleasant personality. 2-3 years office experience. Typing 50-60 wpm. Modern and congenial working conditions. Salary, $600 plus. Drake Personnel, 1175 Douglas, 385-3425.

BUILDING SUPPLY DEALER requires accounting clerk capable of handling varied accounting duties. Payroll experience would be preferred. Successful applicants should be enrolled in the 1st year of C.G.A. programme. Please forward applications to Victoria Press, Box 46.

OFFICE HELP WANTED, FOR manufacturing company located in Mill Bay area. Permanent position. Qualifications are typing, operating calculators, and switchboard, key-punching experience preferable. For further information, phone 743-5511.

SAANICH PENINSULA SAVings Credit Union, Sidney branch, position full time teller with credit union or related experience. Salary to commensurate with experience. Good working conditions and benefits. Please contact Mr. Clark, Branch Manager, 656-1116.

MATURE PERSON REQUIRED to assist with bookkeeping duties in busy downtown office. Knowledge of posting machine, accounts receivable, payroll and typing an asset. Please forward stating education, experience and salary expected to Victoria Press, Box 104.

BOOKKEEPER
Previous office background in a restaurant helpful. Good experience in the accounting field and outgoing personality a must. Salary $600-$700. Drake Personnel, 1175 Douglas St., 385-3425.

REQUIRED EXPERIENCED RPG II PROGRAMMER. Forward complete resume and salary expectations to RIMPACT SYSTEMS, Room 206, 1920 Sooke Rd. Competition closes August 8, 1975.

ASSISTANT MANAGER REquired for small branch, teller experience or bank and trust company background essential. 9:30 to 5:30, Tuesday to Saturday $600 plus 386-9021.

EXPERIENCED AND ENERGETIC person for promoting Canadian books through media and mail order. Assist in editorial work. Car and typing necessary. Contact Elizabeth Minifie, 652-1867.

LEGAL SECRETARY
Pleasant and modedn downtown legal firm requires your litigation background and secretarial skills. Salary, $700-$800. Drake Personnel, 1175 Douglas, 385-3425.

LEGAL SECRETARY REQUIRED for estates work. Ability to work on own initiative essential. Shorthand preferred. Small pleasant office, $800, 386-6754.

BOOKKEEPER, AVERAGE OF 4-6 hours per day. Automotive business or related experience preferred. Wage will depend on experience. 382-1031 for interview.

ROYAL BANK OF CANADA, SIDney, requires experienced bank steno. Apply Mrs. Padden, employment officer 384-8161.

LEGAL SECRETARY FOR INteresting responsible position in estate work. Must be experienced. $750-$850 386-9021.

SELL IT FAST THROUGH CLASSIFIED
DIAL 386-2121

23 SKILLED TRADES

ADVERTISEMENTS IN THIS CLASSIFICATION MUST COMPLY WITH THE BRITISH COLUMBIA HUMAN RIGHTS ACT SEE COLUMN 1

Wanted immediately top quality journeyman, body shop personnel, painter, sander, bodyman. Flat rate plus benefits and excellent working conditions. Apply with references to Victoria Press, Box 89.

INDUSTRIAL TECHNICIAN
A qualified industrial instrumentation technician required for large manufacturing plant on Vancouver Island. Permanent position, good rate and fringe benefits. Applications to Personnel Office. British Columbia Cement Co. Ltd., R.R.1, Mill Bay, B.C. Phone Mr Lowe at 743-5511.

ELECTRICIAN JOURNEYMAN ONLY
Pole climbing, experience essential, full time to right individual, wage negotiable. Corona Electric. Mr. A. Shiner 477-1616 Ev.

EXPERIENCED JOURNEYMAN signman, well equipped shop. Please reply to Victoria Press, Box 102.

EXPERIENCED FRAMING CONtracters wanted to frame houses to CMHC Specs. Phone 384-0321 or 592-2218.

FULLY EXPERIENCED FRONTend person wanted. Mechanical background a must. Phone 477-2102.

GOOD FLOOR LAYER WITH lino experience; expanding local company. 383-4413.

EXPERIENCED BOARDERS REquired. Phone after 6, 743-2785.

24 SALES PERSONS and AGENTS

ADVERTISEMENTS IN THIS CLASSIFICATION MUST COMPLY WITH THE BRITISH COLUMBIA HUMAN RIGHTS ACT SEE COLUMN 1

ATTENTION REALTORS
We have complete modern facilities for several realtors at either of our two comfortable offices.
Are you interested in
1—Working with a long-established successful local company with a highly respected name?
2—Two different, generous commission plans with readily achievable bonuses?
3—An appreciable amount of floor traffic?
4—Modern air-conditioned office with free parking and the choice of 2 locations?
5—A rigidly ethical and "low pressure" operation?
6—Being treated as a respected associate and as an individual?
7—Assistance, advice and closing assistance on a 24-hour, 7-day-a-week basis?
8—Absolutely no management competition?
9—Encouragement and help in improving your professional qualifications?
10—Working in association with a staff of decent likeable competent realtors?
11—Canada's largest coast-to-coast referral system:
If so please call:
JACK MEARS
OAK BAY REALTY LTD.
598-3344 or 592-3321
ANYTIME

MALE OR FEMALE
Opportunity for a capable person to sell new and used homes for Construction company and earn $1,500 to $2,500 per month or even higher. Applicant must be ambitious, aggressive, be in need of high income and proven to be successful and progressive in real estate sales or other occupation. To the right person who will have real estate sales as main career, we offer substantial salary plus arrangements for additional income. The above position suitable to person with real estate sales experience or to younger persons with experience in sales or related fields of real estate (Mortgage broker, manager or other). Send your reply in strictest confidence, with resume, to Victoria Press, Box 43.

CAREER SALES TRAINING
Recent changes in market conditions demand a professional approach to the selling of real estate. Tight money trends can limit sales for those who lack the tools of the progressive real estate company. Block Bros. Realty, Western Canada's largest realtor, will train you in modern professional marketing methods that are a proven success.
Management opportunities arise from time to time within the company and the training offered to our staff is an asset competing for those positions. Real estate is your career, our training methods can assist you in reaching your goal.
CALL NOW, INTERVIEWS BY APPOINTMENT ONLY
CALL 386-3231

REORGANIZING FOR SALES
Victoria Dodge Chrysler, 819 Yates St., Victoria, is reorganizing and needs sales people for new and used automobiles. Experienced sales people should apply, but we will also consider applications from sales oriented individuals with no prior experience. We offer all usual company benefits plus a company demonstrator, excellent commission plan, full sales support, and sensible shift hours. Drop us a note or telephone for an interview between 10 and noon or 2 and 4 p.m., the sales manager, 384-8174.

SEARS REQUIRES
A sales person for the Drapery Department. This is a full time position, commission sales both on the floor and outside sales. Experienced in decorating and drapery an asset. Full company benefits. Apply in person to Personnel Office.

Men's Wear Agent
Major west coast pant manufacturer requires an agent for the Fraser Valley and Vancouver area. Must have experience and connections within the trade. All replies confidential. Reply Victoria Press Box 97.

DISTRICT SALES REPRESENTATIVE
Wholesale finance company requires a representative to service commercial accounts on Vancouver Island. This position will interest individuals with banking or other financial experience. For interview, please phone 598-4515.

A UNIQUE OPPORTUNITY WITH the Monarch Life Assurance Co can by yours. An interview call tell us both if we need each other. Please phone 384-0584.

MAKE EXTRA MONEY IN YOUR spare time servicing Fuller Brush customers. Phone Mr. Manak 385-2692 or 382-0412.

25 TEACHERS

ADVERTISEMENTS IN THIS CLASSIFICATION MUST COMPLY WITH THE BRITISH COLUMBIA HUMAN RIGHTS ACT SEE COLUMN 1

CALGARY
Board of Education
Invites applications for 1975-76 from:
Teachers of Hearing Handicapped and Deaf (both Oral Program and Total Communications Program). Opportunities exist for teachers in both self-contained classrooms and itinerate positions.
Eligibility for Alberta Teacher Certification is a Pre-requisite to employment. Experience is an asset.
Application forms and accompanying data may be obtained by contacting:
Division of Instructional Personnel
Calgary Board of Education
515 MacLeod Trail S.E.,
Calgary, Alberta.
T2G 2L9

SCHOOL DISTRICT No. 63 (Saanich)
Applications are invited immediately from qualified instrumental Music teachers to teach Band at the Jun

36 BUSINESS SERVICES and DIRECTORY

Gardening

G & G PENINSULA LANDSCAPING
Quality lawns — garden maintenance. Free estimates 656-2925.

HARVEY'S LANDSCAPING AND design, lawn care, contract maintenance, commercial, residential. Fong. 479-7078, 384-8621.

HELLO, DO YOU NEED SOMEone you can trust with your garden beds and lawns? Phone 384-8634.

TREES, SHRUBS, HEDGES, CUT back, pruned and shaped estimates. 385-5307.

GREENLEAVE TREE SERVICE See our ad under tree services. 479-8525, 24 hrs., 386-1611.

TUDOR LAWN CARE
Yearly, monthly, hourly.
T.L.C. 386-2602

GARDEN, LAWNS, ETC. DONE. Reasonable. 384-3594.

FRANK'S GENERAL GARDENing and pruning. 477-6661.

Gutter Cleaning and Repair

WOOD GUTTERS REJUVENATED
Relined, cleaned, or replaced, all work guaranteed. 388-9153.

Handymen

HANDYMAN: SUNDECKS, GENeral renovations, painting, spray or brush, carports, cement work, fencings. 479-8196.

WILL DO LABORING, $4 PER hour. 385-7268.

Hauling

MAN WITH PICKUP FOR HAULing and light moving. Cheap. 478-4128.

Home Improvements

COM-PAK CABINET CO. SPECIALizing in remodeling of existing kitchen cabinets at fantastic saving. 656-5772 or evenings 656-6495 for free estimate.

SMALL CARPENTRY, ELECtrical, small plumbing, panelling jobs. Quickly completed. Reasonably priced. 479-7245.

FEATURE KITCHEN CENTRE
2610 Douglas 385-4921
QUALITY WITH ECONOMY!

Interior Decorators

DO YOU NEED HELP INSTALLing track, making drapes, altering drapes, doing colour co-ordinating? 25 years experience, reasonable. Call 598-3184.

Janitor Service

PEREIRA BROS.
Janitorial services and building maintenance. Licence and Insurance. 386-2319 from 10 a.m. to 9 p.m.

Landscaping

BARKER LANDSCAPING LTD.
—since 1940—
Lawn specialists. Expert and considerate garden layout and shrub placement — sketches — ideas. Our expert stonemasons can build you anything in rock or slate — walls, patios, pools or pillars — etc. For a free competitive estimate, call 595-8323. Terms.

GARDEN CITY LANDSCAPING
FREE ESTIMATES
Rock walls, lawns, tree service, complete landscaping. All work guaranteed. Competitive prices, quality workmanship. No long waits. 595-2622 anytime.

BAYD CONTRACTING SERVICES
—Free Landscaping Estimates—
—Bob Cat Rental—
—Hauling, Clean-up, etc.—
—All Work Guaranteed—
—478-4047—

SAANICH LANDSCAPING
Complete landscaping and rock walls, lowest price. 479-6490.

Masonry

TONY'S MASONRY. STONEwork, landscaping. Reasonable rates. Call anytime, 385-1217.

Miscellaneous Service

ACTION VENDING LTD.
Phone for coffee, hot chocolate machines, pop machines, candy machines, anytime day or night. For information phone 384-8075 Pager 472.

Moving

EAGLE MOVERS 383-0621
Appliances Delivery Specialists
Contracts General (Res.) 478-7087

COMERFORD MOVING
Careful, efficient handling. Fully insured. $18 hour. 383-4223.

BISSONS MOVING AND Storage Ltd. Household, apartment and office moving. 384-6442.

Painters and Decorators

YOU NEED US
INTERIOR PAINTING WITH THE feminine touch. Fences and furniture too. Reasonable rates. Louise Allyn Interiors. Satisfaction guaranteed. 595-0847 or 592-6625.

B.M.B. PAINTING AND ROOFing Contractors. Residential and commercial. Free estimates, reasonabl rates. 479-4547.

PAINTING AND DECORATING reasonable rates. Satisfaction guaranteed. Terms. 595-4905, 479-2473.

Painters and Decorators

ISLAND DECORATORS
Painters Paperhangers
Spray Painters
Plaster Repairs
Convenient Time Payments
383-9059 Eves. 382-1479

CLARK AND PATTISON PAINTING CONTRACTORS LTD.
Brush or spray. Paperhangers. Texture and vinyl work. Will do all or part of any job. Paint store, BAPCO, GENERAL and PRATT AND LAMBERT paints, and rentals of all painters' equipment. Terms if desired. Phone 384-0443, 760 Bay St.

BROTHERS PAINTING AND DECORATING
Free appraisals, cost consultant. All types of painting. All types of repairs. Commercial, farm, residential. Lowest rates. Terms. Work guaranteed. 383-8112.

DOWSON PAINTING CONTRACTORS 385-6042
Residential, commercial, free appraisals, color consultant, low rates, work guaranteed.

INTERIOR — EXTERIOR
Special low rates. For clean job. Self-employed. Phone Douglas at 473-5202.

INTERIOR, EXTERIOR, SATISfaction guaranteed. Free estimates. 383-3645.

PAINTING — INTERIOR, EXterior. Free estimates, Phone 384-9790.

KENS PAINTING
478-1276 days, 382-7572 evenings.

PAINTER BROTHERS
Free estimates. 642-3783.

Plasterers

STUCCO, PLASTERING, DRYwall, specializing in repairs, ceilings and additions. A. Cunningham. 477-0231.

PLASTERING, STUCCOING, TEXturing old and new ceilings, repairs. Fred Blanchard and Sons, 656-4211.

COLEMAN PLASTERING LTD
Quality and fair prices. Lathing, plastering, stucco. 598-3433.

REPAIRS ON STUCCO AND plaster. Old stucco made like new with colored textures, 477-1681.

Plumbing and Heating

Low Cost Plumbing
Why Pay More
Renovations our specialty
Emergency calls our trade
Any Hour 478-1610

Roofing and Siding

PARKER JOHNSTON LTD.
1855 BLANSHARD, 382-9181
"Roofing Victoria Since 1935"

HESLOP BROTHERS ROOFING
Shakes, new roofing, re-roofing, fully guaranteed. 386-0851.

Tailors

OAK BAY TAILORS
Tailoring, alterations ladies and men Quality leather alterations.
1826 Oak Bay Ave. 598-4131

BRITISH CUSTOM TAILORS
1311 Blanshard 383-2632

36 BUSINESS SERVICES and DIRECTORY

Tree Service

CEDARDALE TREE SERVICE LTD.
Large shade and ornamental trees scientifically pruned and sprayed. TREE REMOVALS. Stump chipper.
(Rep.) Charles Cowie 385-9931

MOUNT VIEW TREE SERVICE
Everything in trees.
Big or small, we do them all. 479-3873.

Upholstery

GRUBBY FURNITURE?
Why put up with your couch and chairs looking so grimy? Colt can bring them back to life with their world famous U holstery cleaning. Call Colt, 386-6701, for free estimate — no obligation.

38 TRAVEL

HOLIDAY PLANS WORK BETTER WHEN YOU LET REDWING DO YOUR PLANNING FOR YOU!

REDWING TRAVEL
382-5194
Ste. 545-645 Fort St.
THE CHOICE OF TRAVEL AGENTS WHO REALLY CARE ABOUT THEIR CLIENTELE.

"THE BEST IN BUS TOURS"
JULY 26—BELLINGHAM
AUG. 2—HURRICANE RIDGE
AUG. 9—OLYMPIC CIRCLE TOUR
AUG. 16—WHITBY ISLAND
AUG. 23—HURRICANE RIDGE
AUG. 30—MOUNT RANIER
AUG. 31—RENO
SEPT. 2—ASHLAND THEATRE
Please call for further information.
CAPITAL TOURS 384-1432 VICTORIA

39 PERSONALS

WIDOW, MIDDLE 50'S, SINCERE wanting a secure and happy future. Wishes to meet sincere, kind and honest gentleman, 56-65. Steady companionship to begin with. Non drinker. Please send picture, particulars and phone number to Victoria Press, Box 93.

MALE, MID-THIRTIES, REquires unattached attractive woman, non-smoker, non-drinker, to share 6 day Coastal freighter trip, cost $280. Victoria Press, Box 114.

GENTLEMAN 24, WOULD LIKE to meet girl, object marriage. No triflers please. Reply Victoria Press Box 101.

ANYONE INTERESTED IN playing first division ladies' field hockey phone 385-3717.

WHO CARES IF YOU ARE pregnant? Birthright does. Phone 384-1431.

40 BUSINESS PERSONALS

DIVORCE
You Don't Have to Be Separated 3 Years to Get Divorced!
1. No money down—mos. pmnts.
2. Includes lawyer's fees.
3. No payment 'til after divorce.
4. Your divorce can begin now.
For information and FREE COPY of Canada Divorce Act call
LUXFORD CREDIT CORP.
Victoria Office
383-6724
Vancouver Office, 687-2835

EMPTY U DRIVE VAN LEAVING via ferry for Prince Rupert, Terrace, Kitimat on August 31, 1975, can take full or part load. Share expenses. 656-2092.

CY THE MODERN CLUB FOR swinging couples and singles in Western Canada since '69. Free details and sample ads. CY Club, P.O. Box 8703, Vancouver 1, B.C.

JUNK CARS HAULED, FROM residential property. $7. Capital Regional Board. Project SAM. 478-7811.

GRAPHIC DESIGNER AND ARTIST
Portraits, illustratings, drawings etc. Reasonable. 385-6919.

ALCOHOLICS ANONYMOUS
Drinking problem? Want to quit? Phone 383-0415; P.P. Box 1, Central Office, 1005 View St. Phone 383-7744, 9:30 to 5.

LONELY? FIND A COMPATIBLE companion through Emily Quest, write P.O. Box 5220, Victoria.

SCRAP CARS HAULED.
478-9571

VICTORIA HYPNOSIS CENTRE, 101-645 Fort St. 388-9722.

42 EDUCATION

EXPERIENCED TEACHER, EXcellent references; English, Developmental Reading, Study Skills, Art, Drama. For hire, September 1, or private tutoring. 386-8019.

DAYCARE CENTRE, OPENING for one child for September or immediately. Small group. Qualified Supervisors. Cedar Hill, Reynolds area. 479-6737.

TUTORING PROFESSIONAL help by experienced teacher, French, Math, new and old methods. 598-2331.

60 FUEL

FINEST ALDER WOOD. DELIvered—Split—Piled. Free quantity kindling. Cheques accepted. Free removal unwanted items. 658-5832.

ALDER FIREWOOD, SPLIT AND piled, reasonable prices. 382-5475.

63 TIMBER

WANTED TIMBER
FELLED, BUCKED or STANDING Fir, Cedar or Hemlock TOP PRICES PAID
Ideal Sawmill Ltd. 385-0441

WANTED TIMBER, STANDING or felled and bucked. Bolton Brothers Logging, 478-3826, ask for Al.

CEDAR SAW LOGS WANTED
743-2830

WANTED TIMBER STANDING or felled. Top prices paid. 388-5704.

65 BUILDING SUPPLIES

IMPERIAL BUILDING MATERIALS LTD.
The Builders Supply House

DECADEX
The all purpose brush-on seamless weather proofing.
$18.55 per 5 litres.
See the in-store demonstration by the Decadex representative Thursday, July 31st, from 10 a.m.

CARPET
OZITE—indoor-outdoor. Latex backed carpet—now 5 colours, $2.79 sq. yd.

SHINGLE STAIN
Oil Base, white, red, brown and green. $4.95 Gal.

Master Charge — Chargex
2955 DOUGLAS ST.
386-1401
Member of Victoria HUDAC
Formerly Victoria Home Builders

SAANICH LUMBER YARDS
3041 Douglas St. 385-2486
Night Phone 479-1423
Materials for 12'x20' garage (roof extra)
Sabot kit (sailing) $290.00
8'x10' greenhouse $ 47.00
Pram Dinghy kit $205.00
Work Bench materials $ 37.00
Comport Box, 4'x6' $ 10.00
Garden Sheds, 6'x7'6" $141.00
Chicken coops, any size
Fencing of wood available

CEDAR SHAKES AND SHINGLES
Buy direct from mill. Certified, Delivered. Phone mill 647-5425 any time or 592-2100 between 5 and 7.

SPLIT CEDAR FENCING, ALL kinds of posts, rails, grapestakes. 652-2943.

GARDENING
hilda beastall

Vegetables Picked Half-Grown

The frequent gathering of green peas and beans, and indeed several other vegetables too, is similar in purpose to the picking or removal of ornamental flowers — we humans want a longer season of production than nature has built into the plants we grow.

We come to terms with our alter ego or conscience, by exhibiting pride in our larger quantities of produce. While some gardeners have only one or two pickings of peas for instance, others barg about many small pickings over a period of five weeks or until another, later, sowing of the same vegetable comes into bearing.

And so it goes, because it does work. Check the pea plants at least every second day, gathering all pods containing developed peas inside. If you think there are not enough for the usual big serving to everyone, make up the difference with another contrasting vegetable.

Beets are at their best and sweetest when one or two inches in diameter; the tops, washed and cut in half, will steam in the same saucepan for the final five minutes of cooking.

Green beans and yellow wax beans respond in much the same way as peas to regular picking. Gather before the pods begin to bulge for, with this vegetable, it is the pod which is enjoyed before the seeds swell. Sugar pod peas need picking every day I find, for even a few hours mature the pod beyond that delicate tenderness. Here again, the pod is taken before the seeds begin to swell, for it is the pod which is consumed. There will be no more flowers and therefore no more pea pods or bean pods if a couple of pods are allowed to mature on the plant.

To indulge our own whims of appetite, here we are thwarting nature every time we go into the garden to gather vegetables. We prevent the maturing of seed by constantly gathering young produce.

We even like our lettuce when half grown, our carrots when an inch across or less, and summer squash when less than half grown.

What do we leave to mature? Onions; and garlic.

There's no early pulling of onions or garlic, for we want these healthful vegetables to use throughout fall and winter when many other kinds of fresh vegetables are not around. Since these plants are not producing any more crop but are maturing what is already grown, we leave them to attain size and finally maturity enabling them to be successfully stored for a while.

In August, we shall be leaving tomatoes to ripen fully on the plants, knowing that the flavor increases as the color deepens. They become more digestible as they ripen to perfection. It is the hard greenish sections of a half ripe tomato that are so unpleasant.

Time enough to gather green and half ripe fruit in late September when a frost threatens.

With squash, cucumber, marrow and similar plants, the young first fruits are taken for use not only because they taste good but it is a way of preventing the plants from maturing only those first fruits and ceasing to produce others. Nature co-operates with us by producing more until finally the plants are exhausted.

We, the gardeners, then say at the end of the season.

"What a wonderful year for vegetables."

TV PROGRAM LISTINGS

EVENING

CBUT 2 Vancouver | KOMO—4 Seattle | KING—5 Seattle | CHEK—6 Victoria | KIRO—7 Seattle | CHAN 8 Vancouver | KCTS—9 Seattle | KSTW—11 Tacoma | KVOS—12 Bellingham

6 P.M.
2—Grass Roots
4—News
5—News
6—News
7—CBS News
8—News
9—Zoom
11—That Girl
12—Griffin; News

6:30 P.M.
2—Hourglass
4—News
5—News
6—News
7—Mike Douglas
8—News
9—Art Telecourse
11—Love, American Style
12—CBS News

7 P.M.
2—Hourglass continued
4—To Tell the Truth
5—Truth or Consequences
6—Gunsmoke
7—Mike Douglas continued
8—Rookies
9—Book Beat
10—Soccer World
11—FBI
12—Kolak

7:30 P.M.
2—Reach for the Top
4—Last of the Wild
5—Hollywood Squares
6—Gunsmoke continued
7—Mike Douglas continued
8—Rookies continued
9—World Press
10—Natural Gardening
11—FBI continued
12—Kolak continued

8 P.M.
2—Mary Tyler Moore
4—Rookies
5—Baseball: Milwaukee at Boston
6—Mary Tyler Moore
7—Gunsmoke
8—Ian Tyson
9—Tennis Special
10—Natural Gardening
11—Ironside
12—New Candid Camera

8:30 P.M.
2—This Is The Law
4—Rookies continued
5—Baseball continued
6—This Is The Law
7—Gunsmoke continued
8—Dan August
9—Tennis continued
10—From the Sidelines
11—Ironside continued
12—Let's Make a Deal

9 P.M.
2—Cannon
4—S.W.A.T.
5—Baseball continued
6—Cannon
7—Maude
8—Dan August continued
9—Tennis continued
10—Tennis Time
11—Movie: Tender Scoundrel
12—Maude

9:30 P.M.
2—Cannon continued
4—S.W.A.T. continued
5—Baseball continued
6—Cannon continued
7—Rhoda
8—Pig and Whistle
9—Tennis continued
10—World Community '75
11—Movie continued
12—The Jeffersons

10 P.M.
2—V.I.P.
4—Caribe
5—Baseball continued
6—V.I.P.
7—CBS News Special
8—Sweeney
9—Tennis continued
11—Movie continued
12—N.Y.P.D.

10:30 P.M.
2—Status of Children
4—Caribe continued
5—Baseball continued
6—Status of Children
7—Medical Center continued
8—Sweeney continued
9—Tennis continued
11—Movie continued
12—Dan August

11 P.M.
2—News
4—News
5—News
6—News
7—News
8—News
11—News (11:20)
12—Dan August continued

11:30 P.M.
2—News
4—Mystery Movie
5—Johnny Carson
6—News
7—Jeopardy
8—News
11—Star Trek
12—Movie: Where Were You When The Lights Went Out?

12 MIDNIGHT
2—Movie: Donovan's Reef
4—Movie continued
5—Johnny Carson
6—Movie: Heart Is A Lonely Hunter
7—Movie: The Raiders
8—Movie: War Italian Style
12—Movie continued

12:30 A.M.
2—Movie continued
4—Movie continued
5—Carson continued
6—Movie: Arizona (2:35)
7—Movie: My Sister Eileen (1:30)
8—Movie: The Big Heat (1:55)
12—Movie continued

ALL TIMES ARE LOCAL

CHANNELS RESERVE RIGHT TO MAKE LAST-MINUTE CHANGES

EARLY TUESDAY

8 A.M.
4—A.M. America
5—Today
6—Canada A.M.
7—Cartoons
8—Canada A.M.
11—Porky Pig
12—Fr'sky Frolics

8:30 A.M.
4—A.M. America
5—Today
6—Daybreak
7—Captain Kangaroo
8—Romper Room
11—New Zoo Revue
12—Frisky Frolics

9 A.M.
4—News
5—Seattle Today
6—Party Game
7—News
8—Kareen's Yoga
11—Spin-Off
12—Spin-Off

9:30 A.M.
2—Mr. Piper
4—Not for Women Only
5—Seattle Today
6—Pay Cards
7—News
8—Pay Cards
11—Gambit
12—Gambit

10 A.M.
2—Mon Ami; Glant
4—Bonanza
5—High Rollers
6—Mon Ami; Glant
7—Tattletales
8—Consumer Prepare
11—Calendar; News
12—Tattletales

10:30 A.M.
2—Mr. Dressup
4—Bonanza continued
5—Hollywood Squares
6—Mr. Dressup
7—Love of Life
8—Definition
11—News
12—Love of Life

11 A.M.
2—Sesame Street
4—Showoffs
5—Magnificent Marble Machine
6—Talk Back
7—Young and the Restless
8—Jean Cannem
11—700 Club
12—Young and the Restless

11:30 A.M.
2—Sesame Street continued
4—Rhyme and Reason
5—Jackpot
6—Talk Back continued
7—Search for Tomorrow
8—Cannem continued
11—700 Club continued
12—Search for Tomorrow

12 NOON
2—Summer '75
4—You Don't Say
5—Celebrity Sweepstakes
6—News; Ida Clarkson
7—News
8—News; It's Your Move
11—Beverly Hillbillies
12—Mike Douglas

12:30 P.M.
2—Summer '75 continued
4—All My Children
5—Days of Our Lives
6—Ada Clarkson
7—As the World Turns
8—Movie: Some Of My Best Friends Are . . . (12:45)
11—I Dream of Jeannie
12—Mike Douglas continued

1 P.M.
2—Bob Switzer
4—Ryan's Hope
5—Days of Our Lives continued
6—Hogan's Heroes
7—Guiding Light
8—Movie continued
11—Movie: The Castilian
12—Mike Douglas continued

1:30 P.M.
2—Ed Allen
4—Let's Make a Deal
5—Doctors
6—FBI
7—Edge of Night
8—Movie continued
11—Movie continued
12—Match Game

2 P.M.
2—Coronation Street
4—$10,000 Pyramid
5—Another World
6—FBI continued
7—Price Is Right
8—Movie continued
11—Movie continued
12—Price Is Right

2:30 P.M.
2—Edge of Night
4—One Life to Live
5—Another World continued
6—Edge of Night
7—Match Game
8—What's the Good Word?
11—Cartoons (2:45)
12—Dealer's Choice

3 P.M.
2—Juliette
4—General Hospital
5—Somerset
6—It's Your Move
7—Muscial Chairs
8—He Knows, She Knows
11—Caspar — Cartoon
12—All About Faces

3:30 P.M.
2—Take 30
4—Brady Bunch
5—Movie: Lucky Me
6—Take 30
7—Dinah!
8—Another World
11—Flintstones
12—Diamond Head

4 P.M.
2—Family Court
4—Merv Griffin
5—Movie continued
6—Family Court
7—Dinah continued
8—Another World continued
9—Sesame Street
11—Mickey Mouse Club
12—Funorama

4:30 P.M.
2—Forest Rangers
4—Griffin continued
5—Movie continued
6—Forest Rangers
7—Dinah continued
8—Brady Bunch
9—Sesame Street continued
11—Munsters
12—Merv Griffin (4:50)

5 P.M.
2—How It Happens
4—Griffin continued
5—Movie continued
6—Flying Nun
7—News
8—CFL: Roughriders vs. Alouettes
9—Mister Rogers
11—Leave It to Beaver
12—Merv Griffin

5:30 P.M.
2—Partridge Family
4—News
5—News
6—News
7—News
8—Football continued
9—Electric Company
11—Bewitched
12—Griffin continued

ALL TIMES ARE LOCAL

CHANNELS RESERVE RIGHT TO MAKE LAST-MINUTE CHANGES

RADIO LOG

AM Stations — Victoria: CJVI, 900; CFAX, 1070; CKDA, 1220; Vancouver: CJOR, 600; CBU, 690; CKLG, 730; CKNW, 980; CKWX 1130; CHQM, 1320; CFUN, 1410; CJVB, 1470. Seattle: KIRO, 710; KOMO, 1000; KING, 1090. Bellingham: KARI, 550. Port Angeles: KONP, 1450.

FM Stations — Victoria: CFMS, 98.5. Vancouver: CKLG, 99.3; CHQM, 103.5; CBC, 105.7; CBUF, 97.7 (French—6 a.m. to 1 a.m.). Seattle: KIXI 95.7; KLSN, 96.5; KING, 98.1; KIRO, 100.7; KETO, 101.5. Tacoma: KTNT, 93.7; KLAY, 106. Edmonds: KBIQ, 105.3. Bellingham: KERI, 104.3.

Major Newscasts: CBC-FM, 4 p.m.; BBC News, Monday to Saturday: National news: CFAX, CKDA and CJVI, 8 a.m., 12 noon (noon report), 5:30 p.m. (news hour); Saturday and Sunday, 8 a.m., 12:30 p.m., 6 p.m. and 10 p.m.

Most stations broadcast news bulletins on the hour and on the half-hour at early morning and evening peak periods.

63 BUILDING SUPPLIES

Lumberworld
PLYWOOD SPECIAL
3/8"—4x8 Unsanded Fir 5.45 Sheet
ROOFING SPECIAL
90 lb. Rolled Roofing, Green, Black, Red or White 8.95 Roll
FIBREGLASS BUILDING PANELS
4 oz. Corrugated—In Four colors
26"x96" 5.95
26"x120" 7.25
26"x144" 8.45
LOOMEX HOUSE WIRE SUPER SPECIAL
14-2 NMD 7 Copper Pirelli with Ground
250 ft. Box 27.50
100 ft. Coil 11.80
50 ft. Coil 6.00

Lumberworld
3955 Quadra St.
479-7151
Open Six days a week
7:30 to 5:30

Cubbon on Cook
LUMBER SPECIALS
1x2—6' — 21c ea.
1x3—6' — 27c ea.
1x4—6' — 34c ea.
1x6—6' — 54c ea.
1x8—6' — 72c ea.
2x2—6' — 38c ea.
2x3—6' — 49c ea.
2x4—6' — 55c ea.
2x2—8' — 57c ea.
2x3—8' — 72c ea.
2x4—8' — 96c ea.
Econ Studs 25 — $10.95
4x4 util, cedar 32c lin. ft.
Shingle stain $4.79 gal.
3 colours
4x8—3/8 drywall $2..49
Amerock — 20 per cent off GARDENS STAKES
4'—10c ea. 5'—14c ea.
6'—18c ea. 8'—24c ea.
1720 Cook CHARGEX 384-8181
Your Plans are Possible with Our Prices
CEDAR
All dimensions. Hidden Valley Sawmill. Open weekends. 743-2830.
1,000 8"X16" CONSTRUCTION blocks. 45c each. 478-6436.

63 BUILDING SUPPLIES

STEWART AND HUDSON
BUILDING SUPPLY CENTRE
CEDAR POSTS — UTILITY GRADE
4x4—4' 88c ea.
4x4—5' 1.19 ea.
4x4—6' 1.39 ea.
4x4—7' 1.59 ea.
4x4—8' 1.79 ea.
GARDEN STAKES — 1x1
4'—10c ea. 6'—18c ea.
5'—14c ea. 8'—24c ea
HARDBOARD —FACTORY 2NDS.
4x8x1/8" $2.69
4x4x1/4" $1.79
4x8x1/4" $3.19
LATEX SHINGLE STAIN
Red, green, brown $4.88 gal.
BUDGET PLANS—CHARGEX
Open Mon.-Sat. 7:30-5:30
400 Gorge Rd. E. 386-3211
STEWART & HUDSON LTD.
HOME BUILDING SUPPLIES
SPECIAL QUANTITY DISCOUNTS ON VOLUME ORDERS
Lumber Plywood Gyroc
Insulation Nail's Timber's
Door's Stucco Wire Decking
GYROC SPECIAL
4x8-3/8 $ 2.62
PLYWOOD SPECIAL
4x8-3/8 Good 1 side $ 9.25
4x8-3/4 Sanded "D" $10.95
4x8-3/8 Sanded "D" $ 7.85
4x8-1/4 Sanded "D" $ 6.25
Stucco Wire 16-16 per roll $26.95
2¼ and 3¼ CW nails $15.95
DELIVERIES made ANYWHERE on VANCOUVER ISLAND. Before you buy COMPARE OUR PRICES. For QUALITY, SERVICE and GUARANTEED SAVINGS, phone
HOME LUMBER and BUILDING SUPPLY
470 ARDERSIER RD.
386-3374 — 385-8711
24" TAPER SHAKES FOR SALE. 384-4818.

65 BUILDING SUPPLIES

MOORE WHITTINGTON LUMBER LTD.
2614 BRIDGE ST.
386-1381
DOORS
Victoria's door headquarters. All types — entrance, pre-hung, pocket door frames. Some seconds and inventory clearance items at low prices.
Victoria's only complete: SASH, DOOR and MILLWORK MANUFACTURING PLANT.

70 MUSICAL INSTRUMENTS

DOUBLE SET OF CAMCO drums, bought new in May. Sonor Rogers premier Zildilian hardware and cases. 382-8905.

HAMMOND ORGAN, 2 KEY board, perfect condition, $625. For viewing call 477-4429.

UPRIGHT MORRIS PIANO, good condition, $800 firm. Phone 382-6741 or 598-7480.

HAMMOND T500, NEW, MAPLE finish. 384-0309.

70 MUSICAL INSTRUMENTS

PAMUS
MUSICAL INSTRUMENTS "Where Good Music Begins"
1108 Blanshard St. 386-8475

RENT TO OWN Pianos and Organs
GLEESON MUSIC
707 FORT 388-9632

FEATURE SPECIAL
Kimball swinger 500, current model, just like new $1395.
SCOTT PIANO AND ORGAN
612 FORT 386-2434

CLOSED FOR HOLIDAYS, REOPEN JULY 30.
REGINALD STONE ORGAN STUDIO
1517 QUADRA 383-0239

FENDER SUPER-REVERB $475; Two Altec-Lansing Speakers in boxes $250; Dyna-Kit power amp $100; Phone 592-3095, evenings.

NORTON ATLAS 750 IMMACULate condition, custom chrome, etc. must sell. No reasonable offer refused. 393-0463.

70 MUSICAL INSTRUMENTS

YAMAHA
MUSIC CENTRES
NOW LOCATED
Nanaimo
Duncan
Victoria
Watch for Mayfair opening
JAMES PIANO and ORGAN Ltd.

JULY CLEARANCE
Large selection of new and preowned organs on display. Choose from such brand names as Hammond, Wurlitzer, Thomas, Yamaha, Gulbransen and Kimball, priced $495 up.

Paragon Music Ltd.
Kimball-Gulbransen Organs
HILLSIDE MALL 595-1775

CONSERVATORY STUDENTS AND PARENTS
Kawi pianos—uprights and grands. Large selection on display for those who require a truly fine and durable instruments. Call for special demonstration.
SCOTT PIANO AND ORGAN
612 FORT 386-2434

HAMMOND ORGAN M100, EXcellent condition. Phone 595-1668, after 6.

GUITAR, GIBSON SG WITH HOT rod kit. $395, or best offer. 383-6877.

BABY GRAND
Ivors and Pond, princess grand, as new, private. 382-2222.

SOUND SOURCE
LESSON STUDIOS, REPAIRS
723 JOHNSON 386-7704

FENDER STRATOCASTER AND case, Twin Reverb amp, asking $1,000. 383-4354.

NEWCOMBE PIANO, BUILT IN 1904, mahogany finish. Offers. 479-6958.

SPEAKER BOXES FOR 15" speaker, first $30 takes both. 477-5767.

REED AND SONS UPRIGHT piano, excellent tone $650. Phone after 6 p.m. 477-4439.

YAMAKI 12 STRING GUITAR with hard case, $90. Yamaha classic guitar, $25. 592-4957.

HALL FAIRFIELD MUSIC
726 Fort St. 385-3307
"Everything in Music"

MARSHALL AND FENDER AMPS SOFT SOUNDS
2031 Oak Bay Ave. Ave. 598-1524

GUITARS. 12-STRING, CASE, $75. Classical, case, $50. 6-string, $50. 382-2877.

70 MUSICAL INSTRUMENTS

School Band Instruments
We carry the largest stock of rentals on Vancouver Island. We also service what we rent or sell.
NELSON'S MUSIC CENTRE
1315 GOVT. 385-9728

BALDWIN
Piano and organs, known for tone. Your exclusive Baldwin dealer for Vancouver Island.

SUMMER
IS A GOOD TIME TO LEARN TO PLAY THE INSTRUMENT OF YOUR CHOICE. RENTALS AVAILABLE. CALL 382-9542. OPEN EVERY EVENING TIL 9 P.M., SAT., TIL 5:30 P.M. 382-9542.
BERNIE PORTER MUSIC
Closed Mondays July-August
Sales, Instructions, repairs
725 CALEDONIA

HAMMORD ORGAN STUDIO
WE SELL QUALITY
& sell quality
PHONE 388-9177

Heintzman Pianos
GLEESON MUSIC
707 FORT 388-9632

WANTED: SMALL UPRIGHT piano, must be good condition. 478-3921.

PIANO TUNER
Repairs Stan Ferreira 477-4226

PIANO TUNER — CRAFTSMAN Norman Duckworth. 595-5251.

MARTIN D35, $700. 388 6719.

CLARINET, GOOD REPAIR, $73. 478-4631.

UPRIGHT PIANO, $750 OR closest offer. 383-6196.

77 MOTORCYCLES

YAMAHA
Still a Few 1974 Models at CLEARANCE PRICES
80cc to 500 cc
Over 40 USED BIKES to choose from at
MULLINS MARINE SALES LTD.
382-1928 382-4515
925 Yates St.
D.L. 10286

HONDA
50cc to 1000cc
IN STOCK NOW
AT COMPETITIVE PRICES
at competitive prices
at
COLWOOD HONDA
Div. Mullins Marine
2781 Millstream 478-8831
Left off hwy. at Western Speedway
Dealer Licence Number D-114

VELOSOLEX MOPED
RIDE or PEDAL
200 m.p.g. ONLY $349.00
$35 Dn. $17 Mo. OA Cover 24 mos.
At
MULLINS MARINE SALES LTD.
382-1928 382-4515
925 Yates St.
D.L. 10286

HONDA FRANCHISE
CLOSE-OUT
CR 250 M Elsinore — in crate
Mfg. $1,399. NOW $895
CR 250 M Flat track Spec.
Mfg. $1,895. NOW $1,395
Pearson World of Pleasure Ltd.
386-8424 D.L. 3930 3388 Douglas

POWERTOWN M.C.
Tuning and service to all makes.
WORK GUARANTEED
384-1249
614 Grenville

FREDERICK MOTORCYCLE SALES
SUZUKI—BMW
Repairs—Service to all Makes
616 Queens D.L. 3682 383-0823

THIS WEEK'S SPECIAL
Indian 100
Reg. $829 NOW $759
KEN PRASING EQUIPMENT
478-9313 800 Goldstream
MCD 1

1970 NORTON, BUILT FOR street or strip, completely chromed, ridged frame, 6" extension. Needs to be wired. Phone 384-4841.

MONTESA—BULTACO
VICTORIA MOTORCYCLE SALES
592 Ledsham Rd. 478-1123
DL 4139

1973 650 TRIUMPH BONNEVILLE, very good shape, 4,700 miles. $1,250 or trade for car and cash. 479-4592

1974 YAMAHA 500, 600 MILES with 1st warranty service. Crash bar, manual, like new. $1,800. 598-5286, 592-6513.

MINI BIKES AND KITS FROM $219.95
VIC. LAWNMOWER HOSPITAL
834 Johnson 386-8338

63 HARLEY PANHEAD, chopped, completely rebuilt, $2,900. 386-2303 or view at 511 McCaulley Rd.

TRIUMPH CHOPPER PARTS
Chrome Girder and accessories. Triumph transmission, 70 Yamaha 200. Offers. 479-3689.

'68 HONDA 450 TWIN, JUST tuned. Good condition. $550 or offers. 598-6292.

72 KAWASAKI 250 ENDURO, EXcellent condition, 3800 miles, only $500. 479-2215 after 5 p.m.

1972 TRIUMPH 650, TR6, SHOW room condition, 5,000 miles. $1,295. 595-8667.

'72 YAMAHA, 125 C.C. LOW mileage, excellent conditon, $500. 383-9126, anytime.

BROOKLANDS MOTORCYCLES
Harley-Davidson—Honda
937 Fort D.L. 3814 383-5926

1971, 500 SUZUKI, IMMACULATE condition. 383-0852 between 5-7 p.m.

88 CU. IN. HARLEY PANHEAD, everything brand new. Have bills, must sell. 91 Lurline.

YAMAHA TX-500 OFFERS. Phone between 5 and 7 P.M. 383-6405.

'73 SUZUKI 500, 4,600 MILES, wildshield, sissy bar, excellent condition. 479-3219.

VW TRIKE, SELL OR TRADE for sanitary Chopper, or Hog. 723-9926 collect.

68 TRIUMPH CHOPPED, HARD tail, springer, all rebuilt. 746-6222 or 748-9563 eves.

1971 HONDA CB 175E, ELECTRIC start, in excellent condition, $425. 592-6863.

SUZUKI T.S. 100CC LIKE NEW, only 3,000 miles, $500. Please phone 384-1954 or 384-5637

1972 HONDA SL-350, $800 OR best offer. 592-7260.

HANDLE BAR MOUNT FAIRING. 652-2231.

1971 TRIUMPH 650 CC, $1,100 firm. 642-3437.

'73 250 SUZUKI ON OR OFF road. Call Ted, 382-6661.

'73 YAMAHA 250 ENDURO, $350. 642-5794

VW TRIKE, 40 H.P. ENGINE, Norton front end, 479-8985.

1971 YAMAHA 650.
592-1997.

'74 YAMAHA TRAIL BIKE, AS new. Offers. 477-5510.

'72 KAWASAKI 500, NEW CONDItion, 1,475 miles, $1,000. 743-2129.

1970 YAMAHA 200 CC, $200 OR best offer. 384-5334 after 6.

73 KAWASAKI 900, 11,000 MILES. Very clean. $1,800. Phone 382-4323.

1973—Z50 HONDA, GOOD CONDItion, $325, or best offer, 478-9954.

74 250 ELSINORE, EXCELLENT condition, offers. 384-6790.

78 BICYCLES

Russ Hay On Government
Between Bay and Hillside
The Leading Bike Shop
384-4722

APOLLO 10-SPEED SALE
Junior Sizes Reg. $114
SALE $102.88
Ladies', Men's Reg. $122
SALE $109.88
MASTER CHARGE
TRADES WELCOME
CHARGEX
Terms Available
Open Mon.-Sat. 8:30-5:30
Fri. till 9

RALEIGH
Gents, 3 speed, 5 speed & Folders.
Robinson's
1307 Broad 385-3429

TRY D. G. AUTO AND CYCLE for the bicycle you've been looking for. Open 'til 6 p.m. Mon.-Fri. 3244 Douglas. Phone 382-4012.

QUALITY BICYCLE REPAIRS, 50 per cent off, free estimates. We buy and sell, new and used bicycles and tricycles. 384-5514.

LADIES 26" BICYCLE, BLUE chrome rims. $30. Evenings 658-5490.

BOYS 3 SPEED BIKE, $40, VERY good shape. Phone after 4 p.m., 386-3976.

MAN'S RALEIGH 3-SPEED BIKE in good condition, asking $55, 477-4912.

LADY'S FIVE-SPEED, CCM Elite, 2 months old, excellent condition, $110, 385-6467.

VAINQUEUR ROADSTER, 3 months old, good condition. $75. 383-8365, ask for Tim.

GIRLS' RALEIGH 3-SPEED, EXcellent shape, $50, 598-3635.

MAN'S 23" 10-SPEED, GOOD condition, $65, 598-7674 after 4 p.m.

2

80 BOATS and MARINE

HORWOOD MARINE

GLASPLY

23' CUTTY

H.T., patio door bulkhead, galley, cabin table, head, full camper top, canvas, 225 Volvo. Regular $15,495

SALE $13,495

K & C

20' Weekender

170 VOLVO, galley, dinette, full swim grid, head Sonic barrier, full camper canvas, V-berth. Regular $10,895

SALE $9,895

AUTHORIZED VOLVO AND MERCRUISER DEALER

Dealers for K-C and Glas Ply Boats

385-1451

HORWOOD MARINE LTD.

823 PANDORA

WESTPORT YACHTS

Located on Pat Bay Hwy. 300 yards from Swartz Bay Ferry Terminal.

20' BAYLINER, 165 OMC $8,500
25' F-G CHRIS CRAFT, completely equipped and ready to go. $16,500
26' GRAMPIAN SLOOP, LOADED $15,900
27' COMMAND Bridge BAYLINER $19,500

NEW LISTINGS

24' GREW soft top, 225 OMC, head. $11,000
24' FIBREFORM Express cruiser. 188 Mercruiser I-O, Dinghy, well equipped and spotless. Customized — the best boat of it's type we have seen recently. $12,500
30' SEDAN Cruiser & House. Twin I-O's, Ply and glass construction. $19,900
32' BRIDGE DECK Displacement Cruiser. New Volvo diesel, sounder, phone, dinghy in davits, oil range. Has been recently used for live aboard. $15,000
56' DIESEL Trawler Yacht, Command Bridge. $39,900

AGENTS FOR: BLUE WATER Cruise-A-Homes, BUCCANEER Sloops, CHRIS CRAFT Power Yachts, GREW Power and Sail.

Plus many more. Offers considered.
2075 Tryon Rd. 656-5558
SIDNEY, B.C.

R-E-I-N-E-L L CLOSE-OUT

2 — LEFT ONLY — 2
MAKE AN OFFER!
FULL FACTORY WARRANTIES
USED
JET SEADOO — mech. special
Reg. $1395, today $395

WORLD PLeasure

386-8424 3388 Douglas
next to Red Lion

NATIONAL Boat Sales Ltd.

2060 WHITE BURCH ROAD
SIDNEY, B.C.
(604) 656-3766
NEW AND USED
GRAND BANKS, ALASKAN
OVERSEAS
RANGER
BROKERAGE

Newman's Marine Service

TUNE-UPS
OMC MERCRUISER
UNIVERSAL
ENGINE REBUILDS TO ALL MAKES
10042 JUDSON PL., SIDNEY
656-6263

NATIONALLY KNOWN OWNERS and BUYERS will be at SEATTLE'S FIRST professional Antique-Classic-Special Interest and Contemporary CAR AND BOAT AUCTION. MOVIE WORLD AUCTION CO. headed by nationally recognized Don Britt. For information write to 4201 83rd St. S.E., Mercer Island, Washington 98040, or phone 206-329-7573 or 306-282-4934.

IS LIFE WORTH LIVING?

Live it in Mustang floater vests and jackets. M.O.T. approved. $39.95 and $59.95 at
McQUADE'S MARINE SUPPLY
1252 Wharf 383-1141
In Campbell River
SHELTER POINT PLASTICS
871 Island Hwy.

1974 24' REINELL WITH MARINE phone, trim tabs, 2 big John downriggers, swim deck, sounder and tandem 6000 lb. trailer, many more extras. Can be seen at the J and K Bay Store Marine in Cowichan Bay. Or Phone J. Anderson at 987-3465 at Devon, Alberta. $13,500.

1964 50 HP. MERC MANUAL start. Tank and new controls, recent overhaul, excellent shape. $450. 1965 Cruiser Incorporated, Barnegat model, Lapstrake construction, copper fastenings, cuddy cabin, convertible top, 350 Chev Merc cruiser, 10, $8795. 656-1422.

FINE FAMILY BOAT 27' CHRISCRAFT, wooden hull cabin cruiser, FW cooled, 210 h.p. inboard. Full galley, full canvas cover, standup head, trim tabs, sounder CB, excellent condition. Sleeps 6. Asking $14,700. 598-7752, 385-7932.

SHARK 24, NEW MOTOR, FOUR sales, sink, head, knot meter, double life line, new marine battery, anchor, canopy, 2 burner stove. $7,750. 595-3010.

1968 13' HOURSTON GLASSCRAFT, 1968 35 horse power Chrysler and trailer. Good condition. $1150. 479-4266.

12' ALUMINUM SPRING BOX, complete with down rigger, Johnson 6 h.p. 3 gas tanks and lots of salmon gear. Offers, 385-6415.

14 FT. FIBERGLASS BOAT AND trailer, 40 HP and 3 HP Johnson motors. $1750 or offers. 479-1826.

17' PACIFIC MARINER, 70 H.P. Merc electric, very clean condition, asking $2,200. 386-8401 or 386-8588.

1973 9.5 H.P. EVINRUDES a few left, reduced to $365 each. Oak Bay Marina, 598-3366.

17' CLINKER BUILT, 9½ BRIGGS and Stratton, excellent condition. 598-4378.

21' LARSEN CABIN, FIBREglass, twin 50 h.p. Hydraulic steering, offers to $2200. 592-3085.

15' WOOD RUNABOUT, 25 H.P. Evinrude, controls, 2 tanks and steering, $350 firm. 386-3650, after 6.

CAL 20 SLOOP EQUIPPED FOR racing or cruising. Must sell. What offers? 477-1114.

14½' GLASCRAFT WITH 65 H.P. Mercury, a real nice outfit. $1,695. 592-0345.

SKI BOAT
17½" fiberglass hull, inboard V-8, reliable, fast. 385-3696, 658-8469.

FOR SALE: 47' BOAT, DIESEL engine. No license. 4-2024 Meredith Rd., Nanaimo.

80 BOATS and MARINE

DUNCAN BOATLAND

INFLATION FIGHTERS

15' CAL GLASS
— 40 h.p. Mercury M.L.
— Sleeper seats
— Foam flotation
— Convertible tops
— 900-lb. trailer
$2995
(Limited Number)

16' CAL GLASS
— Sleeper seats
— Foam flotation
— Convertible top
— 1200 lb. trailer
— 40-h.p. Mercury E.L.
$3450
— with 50 h.p. Mercury E.L.
$3695
— with 65-h.p. Merc E.L. (Limited Number)
$3895

17' REINELL
—50-H.P. Merc E.L.
—Controls
—Walk-thru windshield
—convert top
—1550 lb RR trailer
—16 gal. built-in gas tank
—windshield wiper
$4695

REINELL
15' — 30'
SEA-RAY
18' — 30'
MIRRO CRAFT
Aluminum Boats
Mercury Outboards

VANCOUVER ISLAND'S OUTSTANDING BOAT CENTRES

DUNCAN Boatland

6045 Trans Canada Hwy.
DUNCAN 746-4158
VICTORIA 642 Burnside 386-2476
OPEN
Mon.-Fri. 9 a.m.-8 p.m.
Sat. 9 a.m.-4 p.m.

SPECIAL LOW PRICE
75 and 100 h.p. NISSAN Diesel
1 MONTH ONLY
4-53 GMC Diesel rebuilt
4-162 Continental conversion
6-226 Graymarine 2½-1 reduc.
6-320 Graymarine 2½-1 reduc.
Chrysler Crown dsl, drive rblt.
6LW Gardner diesel as is.
195 h.p. Izuzu Diesel as is.
95 h.p. Volvo Penta as is.
HARBOUR MACHINE LTD.
31 Erie St. 383-6555

U-VIC THERMOFLOATS
NOW IN STOCK
$74.95
AT
BOSUN'S LOCKER LTD
580 Johnson St. 386-1308

C AND C SHARK 24', CUSTOMized interior, hull liner, galley, cupboards, private forward cabin, back rests with fiddles, cabin and running lights. New Johnson 9.9 electric. Knot meter, compass, 5 sails, Mariner stove, Marine head, Sportyak, Danforth anchor. Life jackets, extinguisher, Pulpits, life lines, all Schoffer blocks, 7 mths moorage, 1 year insurance. Complete $8,200. 479-6343.

GLAS-PLY
21-FOOT CABIN

1974 model head, galley, full camper canvas, 165 h.p. Merc. F.W.C. Tandem EZ Load trailer, many extras. Only $13,500 or nearest offers. 385-8481.

Polaris Agencies Ltd.
marine insurance specialists
819 FORT ST. 386-3411

BOATERS!

See our large display of appliances, plumbing and electrical supplies.

S. J. PEDEN LTD.
2855 Quesnel St. 386-3464

REINELL 2600 SLOOP, COMPletely equipped for family cruising — all safety equipment, you supply only bedding and food for your immediate holiday cruise equipped with trailer to solve your winter storage problem. $14,000. Call 478-2769 Monday to Friday.

BOAT TRAILER, WILL CARRY up to 8000 lbs. $595. 15 ft. Clinker Boat B and S 5½ HP motor, cabin and canvas cover $350. 14 ft. Boat 3 HP Johnson motor TEENEE Trailer $275 or nearest offers. 385-0296 512 Macaulay.

THIS WEEK'S SPECIAL
Chrysler 6 H.P.
Reg. $593 NOW $525
CHRYSLER OUTBOARDS
Sales - Parts - Repairs
KEN PRASING EQUIPMENT
478-9313 800 Goldstream

MUST SELL 17'6" GLEN L cabin boat, equipped with marine toilet, sink, fresh water tank, etc. 75 h.p. Evinrude electric start. Al's custom tilt-boom trailer. Excellent for skiing, fishing or weekending. All offers to asking price of $1500 will be considered. 385-7434 after 6 p.m.

AT SHAWNIGAN LAKE, SKI boat, 15'6" Glascraft, top and side wings. 1970. 115 horsepower Johnson. 2 seasons on new block, Roadrunner trailer, extras. $3,200 or trade on property. 743-9046.

30' COLUMBIA
Fibreglass cruiser, Chrysler marine engine, sleeps 6, ship to shore radio, well equipped and good condition.
$19,500 477-1419

1972 19' SANGSTER, CULDY cabin and toilet. 455 Olds jet powered. 2,800 lbs. Roadrunner trailer with brakes. Used one season. $5,500. 477-3628 after 6 p.m.

OWENS 25' EXPRESS CRUISER, FWC, repowered 74, full galley, stand-up head, new camper top, new upholstery, immaculate condition, $10,900. 598-7639 after 6.

'75 REINELL, 17 FT. 7 IN. OUTBOARD, as new, 105 h.p. and 8 h.p. motors, including EZ-Loader trailer, anchor, paddles, jackets, etc, $5,000. 477-4042.

14' DEEP "V" CHRYSLER F.G. boat. Full top, ski bar, new sleeper seats. 1971 Johnson, 1200 lb. Holsclaw trailer, 12" wheels, $2,600. 656-4215.

19 FT. PLYWOOD OVERnighter. New fibreglass to waterline, repainted 75 h.p. Johnson. $2,395. 479-1260.

13.6 C CRAFT, INFLATABLE boat, 3 Intendant chambers. Similar to zodiac worth $1600, will sell for $900. 385-5686 after 6 p.m.

RADIOS
UHF-C.B.-Sideband. Ball and Shemilt Electronics Ltd. 1 W. Burnside Rd., Victoria, 386-9414.

15 FT. RUNABOAT FIBERGLASS over plywood with trailer. 45 HP electric start Mercury, $1200. 477-1380.

26' THUNDERBIRD RACING-cruising sloop, needs maintenance. Bargain Price — $3500. Phone 598-4866 or 598-6112.

80 BOATS and MARINE

GIBSON Powercraft
CENTRE LTD.
2520 Gov't (near Bay St.)

INCREDIBLE PRICES

CAL GLASS

V157 RUNABOUT
—40 h.p. Johnson m.l.
—900 lb. Road Runner
—canvas top
—mechanical steering
—foam flotation
$2995

V167 RUNABOUT
—70 h.p. Johnson elec.
—1200 Road Runner
—canvas top
$4095

V178 RUNABOUT
—70 h.p. Johnson elec.
—1550 Road Runner
—camper top
$4995

VHT 194 HARDTOP
—18'1" length
—115 h.p. Johnson
—standup camper back
—1800 lb. Road Runner
$6333

SPECIAL PRICING
Also applies to
HOURSTON
and
BAYLINER
PACKAGES
382-8291

"It's the service that sets us apart"

CHRYSLER OUTBOARDS
SALES — SERVICE — PARTS
NEW UNITS ON DISPLAY
1 used 20 h.p. 1 used 70 h.p.
1 - 4 h.p. Johnson

TOP QUALITY — BEST BUY
PRINCECRAFT ALUMINUM BOATS
11'6" —$299.95, 13'6" —$395.95
12'4" —$389.95, 14'4" —$499.95
15'3" —$570.00.

BRITISH SEAGULL OUTBOARDS
3¾ h.p.—$335, 6¼ h.p. $375,
10½ h.p.—$475. Long shafts, $20 extra.

VICTORIA Lawnmower Hospital
834 Johnson St 386-8338

HONDA 4-STROKE
7½ H.P.
HONDA OUTBOARD
requires no gas-oil mix.
Traditional Honda dependability.
Available now at
MULLINS MARINE SALES LTD.
382-1928 382-4515
925 Yates St.

COMBINATION HOME AND BOAT
48' Super houseboat for elegant cruising or luxurious live aboard. Twin inboard engines with speeds up to 19 knots. Custom built 1971. Fully equipped, hot air heating, hot and cold water, fridge, shower, etc. A bargain at $39,500. For private sale. 598-7340.

'67 MODEL, 31' PACEMAKER, exceedingly well maintained in Bristol condition throughout. Only highest quality material and workmanship used. Fully equipped and ready to go. Asking $27,900. For further details concerning boat and appointment to board phone 386-7675 after 5 p.m.

ILLNESS FORCES SALE OF 40' displacement diesel, sleeps 7, 2 heads, auto pilot, R.T., C.B., R.D.F., 110 Gen., 2 stoves — oil and propane, 3 way fridge, walk around decks, 1500 miles cruising range, charter or live aboard, $25,000 — 382-2627.

WILL PAY UP TO $250 IN CASH for 10 horsepower Long Shaft Outboard motor, Seagull preferred. 382-2228.

OUTBOARD RUN-A-BOUT, 17-20 ft., wanted to rent for the week of August 11. Phone 385-3361 between 8-3 p.m.

11' FIBREGLASS BOAT WITH 4 horsepower outboard, separate gas tank. Fully equipped. $375. 478-2562.

14' CLASSED FLYING JR. SAIL boat, ideal starting boat, trailer, rigging, life jackets, 652-1552 5 p.m.-7 p.m.

MUST SELL 15' CABIN CLINKER with 7½ Briggs and Stratton, 385-8981.

'72 22' K & C, INCLUDING EASY Load trailer, many extras. Immaculate, $10,900. 652-3666.

1967 VIKING 9 H.P., $175. Evinrude 50 h.p. V-4 for parts, $100. 479-8193.

BOAT HOUSE FOR SALE; APprox. 20'x50', Styrofoam floatation, $3500. 592-6585.

4 H.P. JOHNSON, 12' ALUMINUM boat, 650 lbs. tilt trailer, almost new condition. 383-0228.

WANTED: 16 FT. FIBERGLASS boat with motor and trailer. 383-4082.

14' SPEEDBOAT, RE-BORED 35 Evinrude, electric start and trailer. $600. 477-6578.

26' REINELL SAILBOAT, FULLY equipped, 9.9 Johnson. Offers to $10,000 652-2845 evenings.

10 HORSE POWER BRIGGS AND Stratton. Excellent conditon. $120. 658-8222.

KENNER 24 FIBERGLASS sloop, full complement of equipment $8500. 656-1723.

CAL 20 SLOOP, EQUIPPED FOR racing or cruising. Must sell. What offers? 477-1114.

CANOE, 16' WOOD AND CANVAS, top condition, blue, $180. 598-5274.

16' FIBREGLASS CANOE FOR sale. Frontiersman, $190. 658-5155.

14' BOAT, 25 JOHNSON, AND trailer, $400 or trade. 478-7563.

10 HORSE OLDER MERCURY Outboard, runs good. $150. 592-7213.

16½' CANVAS TOP, 50 H.P. MERcury. Trailer, $2,200. 595-0134.

18' RUNABOUT CEDAR ON OAK no engine, $200. Phone 652-5779.

BOATHOUSE AT SIDNEY, Phone 479-5180 or 385-0758.

80 BOATS and MARINE

METRO MARINE

SANGSTER
"When you want the very best"

SANGSTER
18' TEXADA — full camper top 120 h.p. Mercruiser

SANGSTER
18' COHO walk-through windshield — camper top 120 h.p. Mercruiser also available with hardtop, 140 H.P. and 165 H.P.

SANGSTER
20' BLUBACK — walk-through windshield — sleeper seats, camper back. 165 H.P. Mercruiser.
— also available with weekender GALLEY PACK.

SANGSTER
22' DOLPHIN Hardtop with camper back. Weekender Galley Pack.
— also available 165 H.P. and 188 H.P. Mercruiser.

SANGSTER
25' MARLIN full cabin, flybridge, complete in every detail and equipment.

COMPLETE LINE OF Road Runner Trailers
12' to 26' Models

NO REASONABLE OFFER REFUSED
100 PER CENT FINANCING O.A.C.
2360 Beacon Ave.
SIDNEY
CALL NOW
656-4311
656-2821
BRUCE LOCKHART, Mgr.
382-6315

METRO MARINE

MERCURY MARINE

USED BOATS

19' COBRA hardtop, 165 Mercruiser I.O., standup camper back, 2200 lb. Road Runner $5995

18' STARCRAFT Runabout, 115 Merc., full camper top, EZ loader trailer $5777

19' FIBERFORM Bimini 165 Mercruiser, full galley, dinette, head, standup camper top. Like new $6888

USED MOTORS
from 3.9 h.p. to 100 h.p. in stock, all with guarantees

Aluminum Boats
from 8' to 16'
PRICED TO SELL
from $208

Limited supply of
9.8 MERCURYS
'75 and '76 models
385-1457
MERCURY MARINE
800 Cloverdale

Open Friday nights till 9

CANOE COVE YACHT SALES
Sidney, B.C.
656-5711 656-3915

22' FIBREGLASS BELLBOY cabin cruiser, 312 V-8 Interceptor, fresh water cooled, sounder, trim tabs, head and dinghy. $6,500. 478-5090

FOR 22'-25' BOATS, 1 YEAR OLD, 5,000 LBS. Roadrunner trailer. Bearing buddies, completely galvanized, surge brakes, 477-5743 evenings.

15½' CABIN CRUISER WITH TOIlet, 40 h.p. motor and 4 h.p. trailer, best offer. Can be seen at 121 Beechwood, or phone 598-6068.

14' ALL FIBERGLASS SKIPPER sailboat, fully rigged with motor and trailer. Offers to $2500. 388-4503.

18' BRANDLMAYR
Immaculate. Toilet, twin 40 horsepower Johnson, trailer, and more. $1,950. 478-2656.

12' ALUMINUM THORNS CRUsader, 4 h.p. Mercury. $475. 478-6780.

24 FT. FIBERFORM, FULL electronics, including radar $13,500. 592-6940.

30' FRASER SLOOP, ALL found, owner transferred inland. Asking $25,000. 383-9126, anytime.

WANTED — BOAT TRAILER for 12' aluminum boat up to $150 477-8261.

HAIDA 26 SLOOP, STRONG DEpendable flush deck, $12,500. 592-3976.

MUST SELL 12' GLEN-L SPEED boat. View at 1945 Greatford.

80 BOATS and MARINE

DINGHIES
We have developed an excellent stock of DINGHIES and CARTOPPERS.
LIVINGSTON — OLYMPIAN
SKOOKUM — WONDERCRAFT
Open Saturdays and Sundays
ALL BAY MARINA
2238 Harbour Rd.. 656-3167

FIREBALL—K.C. 1494
Beautifully finished, excellent condition, full racing equipment. Stainless rigging. Spin and Spin Launcher. New sails, $1,100. Phone 386-9451 evenings or 479-3861.

FISH BOAT RENTALS
16' Aluminum Smokercraft, life jackets, paddles, fishbox, rod holders, by hour, day, week. Tackle available. Bosun's Charters, 656-6644, 10775 MacDonald Park Road.

1975 GLASPLY
23' EXPRESS CRUISER
Fresh water cooled, sounder, compass, etc. Less than 200 hours since new. Offers to $13,200. 383-0572.

27' REGISTERED CABIN CRUISer, with camper back, FW cooled, 225 h.p. inboard, galley, dinette, stand-up head, sounder, CB radio, auto. bilge pump, etc. Beautiful condition. $8,200. 658-5764.

BRITISH SEAGULL OUTBOARDS
SALES — SERVICE — PARTS
All Models now in Stock
VIC. LAWNMOWER HOSPITAL
834 Johnson St. 386-8338

1974 25-H.P. EVINRUDE WITH gas tank, best offer. Phone after 6 p.m., 385-5686.

17½' FIBREGLASS OVER WOOD, 45 horsepower Mercury and trailer, 656-4748.

H28 KETCH READY TO SAIL. Lying Port Alberni. $12,000. ONO. 724-0788.

COLUMBIA 26 SLOOP, EXcellent condition. 477-2679.

8' BOAT, AND 3.9 MERCURY motor. Best offer, 479-7570.

968 10 H.P. JOHNSON, NEVER in salt water. $385. 477-8035.

WANTED: TRAILER FOR 16' boat. 479-4568.

16' BOAT, HULL ONLY, $150. PH. 478-9495.

92 SPORTING GOODS

SKIERS
TAKE NOTICE!
we handle TAPERFLEX, CONNELLY and E.P. skis.
All skis 10 per cent Off
OFFER ENDS JULY 26

We also have Ski jackets, ski belts, bridles, ropes and equipment.

MERCURY MARINE
800 Cloverdale 385-1457

SEA TREK DIVE CENTRE
"TEACHING IS OUR SPECIALTY"
Next SCUBA COURSE
Starts August 12
629 Dunedin 386-7528

DIVERS
For quality, service, dependability, instruction and price, it's hard to beat the experts at FRANK WHITE'S SCUBA SHOP
832 Fisgard St.

SUMMER HOCKEY SCHOOL
RAY'S SPORT CENTRE LTD.
1692 Douglas 385-6312
and
Colwood Corners 478-3606

COMPLETE SET MAN'S LEFThanded golf clubs with cart and bag. $100; also closed-in cartop carrier, $20. 592-7472.

17' PACIFIC MARINER, 70 HP Merc electric, very clean condition. Asking $2,200. 386-8401 or 386-8588.

BURROUGHES AND WALLS OF London, 6' by 12' billiard table, excellent condition. $2,500. 652-2149.

VASQUE GLACIER HEAVY weight mountain boots 9½, $100. 592-9370.

COMPLETE MAN'S WET SUIT, $80, excellent condition. Phone 112-646-2067 or 642-5455.

NEW SKYLINE CAMP TRAIL back pack $70; 592-9370.

MAN'S COMPLETE WET SUIT, 185 lbs. 6', belt, knife, etc. 384-2198.

HOYT T.D. PRO MEDALIST TARget bow, 30 lbs., 68", $225. 386-9036.

WANTED: WINCHESTER 30-30 for young hunter, phone 479-1175.

93 CAMERAS, SUPPLIES AND PHOTO FINISHING

SUMMER SPECIAL
BINOCULARS - $29.95 UP
Bill's Photo Supply
1672 Douglas 383-7443

MINOLTA SRT 101, 200 MM telephoto lens, 28 MM wide angle lens, excellent condition. Asking $475. 477-8261.

LIKE NEW —Z600 FUJICA super 8 camera, editor, splicer, $225. 383-2197.

PENTAX SPORTMATIC WITH 50MM F-1.4 lens 592-3753.

96 RANGES, STOVES and FURNACES

OIL FURNACE, 85,000 BTU, counter flow, and oil tank. 12 years old, excellent condition, $120. 598-6292.

2 COMPLETE OIL FURNACES including duct work and 250 gallon tanks, $175 each or offers. 383-0056 or 384-9560.

OIL STOVE AND TANK. Excellent working condition. Offers 656-6546.

30" ELECTRIC STOVE, Excellent condition. $70. 479-7347.

97 FURNITURE

MATTRESSES
WHY NOT
buy your spring filled mattress directly from our factory, good quality at a reasonable price.
6-INCH LATEX FOAM RUBBER (All Sizes)
posture zone support, clean, hygenic, doesn't sag or lump. 3'3", $109; 4'6", $139; Queen, $179.
IMMEDIATE DELIVERY
GREGG FURNITURE
2300 Douglas 388-7365

VILAS
Genuine Vilas furniture. We ship anywhere in B.C. Brochure on request. Continental Furniture
716 Johnson Street, 386-2458

WOODPECKER
Comfortable, casual furniture, designed with today's life style in mind.
Loveseats from $139
Chairs from $89
Beds from $69
Variety of tables and shelving systems. Village Fair — Bastion Square. 382-6412.

NEW FURNITURE
EVERYDAY LOW PRICES
BUY-RITE
FURNITURE WAREHOUSE
704 VIEW (Basement) 385-4744

24-IN. BEVELLED GLASS topped coffee table from Brazil, $500 or offers. Antique mahogany buffet with bevelled mirror and claw feet, offers. Overnight case, $10 or offers. Phone 386-0091 after 5:30.

OLD TEACHERS DESK AND chair, $25; 6 year crib and mattress, $40; 5 drawer chest, $40, all painted. Gendron stroller, $30 and older chrome dinette with 4 chairs, leafs, $50. 477-9304.

LIGHT COLOURED BEDROOM suite, $175. 479-5919.

HIDE-A-BED IN GOOD CONDItion, $225, 479-3267.

CHROME SUITE, GOOD CONDItion, 382-2647 after 12.

97 FURNITURE

Odds 'n' Ends CLEARANCE

1 only, slightly used deluxe Roy range, coppertone finish. Originally $575, like new $249.

1 only used 5 piece dinette suite, $50.

1 only 2 piece Vilas chesterfield suite to clear, $495.

1 only Walnut tea wagon, to clear at $199.

1 only, Walnut Lane Cedar Chest, to clear $198.

2 only, Colonial style lazy boy chairs to clear at $288 each.

1 only, Tangerine covered lazy boy chair to clear at $269.

1 only(3 piece set smoked glass and chrome occasional tables to clear at $359.

LARGE SELECTION OF DINING ROOM AND BEDROOM SUITES REDUCED FOR QUICK SALE.

CONTINENTAL HOME SUPPLY
386-2458
716 Johnson
VICTORIA, B.C.
(Div. of Monarch Stores)

TILLICUM FURNITURE WAREHOUSE STORE
New furniture at old prices. Featuring comfortable Colonial styles. High back chesterfields, love seats, hide-a-beds and occasional chairs in Herculon and 100% nylon fabrics for easy care and hard wear. Full selection of pole, swag and table lamps, maple end and coffee tables — bedroom furniture sold separately or by the suite, dining room suites in Colonial maple or heavy early American pine. Sit in comfort and relax in a rocking chair of pine or maple woods. Don't pay big store prices — see us first.
THIS WEEK'S SPECIAL
Discount prices on all regular stock chesterfield suites.

FREE parking at the door. Use your Chargex, 382-2434. 1006 Tillicum at Craigflower.

FOR SALE: BOSTON ROCKER, steel clothes rack, avocado stove and vent hood. Sealy 54" ready-bed mattress, Simmons 48" box spring, and Simmons 39" box spring, 477-0871.

MAPLE DOUBLE POSTER BED, complete, $100. Telephone table and chair, $25. Excellent condition both. 598-3003.

FURNITURE STRIPPING
We strip paint or varnish from furniture. Aladdin Furniture Strippers, 356 Bay St., 383-2533.

MUST SELL BROWN CHESTERfield suite, good condition. Best offer. 478-4047.

3 PIECE CURVED SECTIONAL Tyman chesterfield, green nylon plush $90 592-4042.

CHESTERFIELD AND CHAIR, 1 yr. old, gold and green check, $225. 384-7646, 5-7 p.m.

PEDESTAL DINETTE SUITE, round table, 3 chairs, 8 months old. $200. 382-5436.

AS NEW 54 IN. COMPLETE BED, for information phone 388-7030 after 4:30.

CHOCOLATE MATCHING BED settee and arm chair, 598-4117.

OLDER LOVE SEAT, $45. 592-0370.

MATCHING CHESTERFIELD, 2 chairs and ottoman, 388-9794.

OAK TABLE AND CHAIRS AND buffet $150; 386-8267.

BUNK BED, GOOD REPAIR, $45. 478-4631.

98 TV, STEREO, RADIO SALES and SERVICE

KENT'S
SUMMER SPECIALS
USED COLOR TVs
ZENITH 22" portable $289
ADMIRAL 22" $289
PHILCO 21", new Pc. tube $229
1 ONLY 20" RCA black and white, c-w stand $89
WESTINGHOUSE 20" $256
ALL WITH 90% PARTS WARRANT
742 FORT
383-3513

RENT
Color or B-W TV
from MAIS today
385-2435

Rent or Own
FROM
CITY CENTRE TV
OPEN 10 A.M. — 10 P.M.
6 DAYS A WEEK
3970 Shelbourne 477-6971
Next to K Mart in the Mall

BUTLER BROTHERS TV Rentals
1720 DOUGLAS STREET
385-3832

CAR CASSETTE
from $49.95. Expert installation
B.C. Sound and Radio Service
931 FORT 383-4731

USED FISHER 504 4-CHANNEL Receiver, now only 599.95. 2-year fully warranty.
ATLAS STEREO AND TV
385-2712 768 FORT STREET

SUMMER TV OVERHAUL, SPECial $49.95 includes pickup, delivery and setup. Parts extra if needed. Butler Bros. 3369 Douglas, 383-1511.

AKAI 4000 DS, REEL TO REEL tape recorder, like new, $280. Call after 4:30 p.m. 478-6326

SONY TC 366 R-R, TAPE DECK with 36 recorded tapes. $325. 479-7510.

18" COLOR TV, PORTABLE with cabinet, recently overhauled, $150. 478-7564.

21" ZENITH COLOUR TV, NEW picture tube, remote control, like new, $350. Phone 478-4500.

19" COLOUR TV, 2 YEARS OLD, like new, $250. Phone 478-4500.

25 INCH COLOUR TELEVISION, $350. Phone 479-1354.

1-YEAR-OLD ELECTROHOME colour TV, $600. 479-7570.

99 GROCERIES, MEATS AND PRODUCE

LOGANBERRIES, PICK YOUR own. Lots of good fruit. 6578 Bryn Rd. Saturday and Sunday all day. 652-1656.

CANNING TOMATOES $4.90 LB. across from K-MART 3965 Shelbourne.

LOGANBERRIES, PICK YOUR own, Elk Lake area. 658-8543. 584 Brookleigh.

CHERRIES, YOU PICK, 577 Doyle Rd. off Old West Saanich Rd. Starting Saturday, 19th.

PICK YOUR OWN LOGANBERries, also orders taken, please phone 652-1070.

NEW POTATOES FOR SALE. Phone 652-1525.

TOMATOES FOR SALE 35C A LB. 6432 Pat Bay Highway.

RASPBERRIES FOR SALE. Phone after 6, 478-3390.

99 GROCERIES, MEATS AND PRODUCE

Loganberries U-Pick

Highcroft Farm 652-3363, 6081 OLD WEST SAANICH RD., 40c lb. over 10 lbs. Your containers. The finest fruit the Saanich produces for jams, jellies, pies, wines, etc. Logans freeze beautifully. Pick them fresh Sunday 8 a.m. to 8 p.m. while they last.

SAVE ON MEAT
Summer Pack, Ideal for Barbeque.
50 lbs. of waste free meat at less than $1 per lb.
20 lb. Chuck Steak
10 lb. Hamburger patties
10 lb. Frying chicken
3 lb. Pork Chops
3 lb. Wieners
4 lb. Pork Sausage
Sides of Top Grade Baby Beef 99c lb.
ALBERTA MEAT DISTR.
1811 Cook St. 383-3012 or 383-8557

SAVE MONEY AT HARVEY'S
Burns semi-boneless leg hams, ready to eat, 4-5 lb. 95c lb.
Burns No. 1 wieners, 10 lb. lots, 59c lb. while supplies last.
Harvey's smoked spare ribs 99c lb.
Harvey's own sliced side bacon, last week at this price $1.69 lb.
FREEZER BEEF SPECIALISTS
Red Brand Sides. Average 150-200 lbs. 99c lb.
Cut, wrapped, guaranteed tender
2709 QUADRA STREET 383-2031

WHELDON MEATS
WHOLESALE
Grade A, 1 and 2
Sides .99
Hinds $1.35
Fronts .89
Side Pork .95
100 per cent guaranteed
Custom cutting 15 cents lb.
Free delivery, 478-1281

WILLIAMS QUALITY MEATS
Grain-Fed Grade "A-1"
Freezer Beef
Sides $1.19 lb., hinds $1.45 lb.
Fronts 79c lb.
Full Baron of Beef $1.35 lb.
100 per cent guaranteed quality
795 Fort Street 384-0525 - 26

CHERRIES
Choice Lamberts, 35c a lb. Pick your own at 2540 Tanner Rd., corner Pat Bay Highway. No children under 12. Bring own containers. 652-1704.

LOGANBERRIES, HOLLOWAY U-Pick farm, Vevaness Rd., 35c per pound, Tuesdays and Saturdays for sure. Other days phone first, 652-2072 or 652-1816. Your containers. 8 a.m. - 5 p.m.

CHERRIES
WEEKEND SPECIAL
Pick your own at 35c lb. Saanich Orchards 652-2009.

LOGANBERRIES, PICK YOUR own, lots of good fruit, orders taken, 6578 Bryn Rd. Saturday and Sunday, 652-1656.

FIRBANK FARM
1180 ROYAL OAK DR.
10 cut up boiling fowl $7.90.
Farm fresh eggs and produce.

FRESH GREENHOUSE CUCUMbers, excellent for eating, slicing, and bread and butter pickles. 479-1338, not Sundays.

LOCAL CHERRIES
Support your local growers. Saanich Orchard off Stelly's X Roads. 652-2009.

LOGANBERRIES FOR SALE
Freezer crate berries $6. Loganberry jam and wine, 45c lb. 652-2046 between 6 p.m.-8 p.m.

GREEN TOMATOES, 10 LBS. for $1.95. 6432 Pat Bay Highway.

100 MISCELLANEOUS FOR SALE

LEATHERETTE GLOSSY BROWN sofa and chair, Reg. $599.95. Clearance $399.00. Cut Velvet Black Rust sofa and chair, reg. $599.95. Now $399.00. Modern 2-tone brown stripe sofa and chair, reg. $599.95, 1 only, $299.00. Plush Orion Royal Purple sofa and chair, reg. $399.95, to Clear $199.00. 2 piece black Naugahyde davenport suite, Reg. $289.95, now $199.00. Deluxe Spanish Gold-Black sofa and chair, Reg. $659.95, Bargain $399.00. Spanish 48" Coffee table, 1 hexagon and 1 rectangular lamp table, 3 piece, Reg. $179.95, To Clear $129.88 set. Colonial Love Sofas, Nylon floral, reg. $299.95, Cut to $199. 4 piece living room group, consists of sofa, love seat, chair, ottoman in contemporary Olfen Fabric, Reg. $799.95, Special $599.00. Country Pine 9 piece Dining room suite, consists of 52" Buffet and hutch, trestal table, 5 side chairs, one Captains chair Reg. $1295.00, 1 set only $995.00 Also bedroom suites, dinettes mattresses and box springs, bunk beds, coffee and lamp tables on Clearout Specials. These are mostly floor display samples, discontinued items, slightly marked or scratched—Shop Early—Terms available. Buy-Rite Furniture Warehouse, 704 View Street Basement, Tel. 385-4744. Closed Sunday and Monday.

SALE PRICES EVERYDAY
2 pc. chesterfield suites $99.00 to $589.00, hide-a-beds $249.00 recliners $119.00 and $159.00, swivel rockers $149.00, 8 pc. walnut dining room suite $495.00, Duncan Phyfe drop leaf table and 6 chairs $389.00, round rock maple dining table and 4 chairs $349.00, china cabinets $119.00 to $259.00, corner china cabinet $249.00, buffet and hutch $599.00, complete bedroom suites from $199.00, bunk beds $229.00, chests of drawers $29.50 to $99.00, dressers $59.00 to $149.00, wardrobes $79.00 to $195.00, 9x12 rugs $59.00, electric brooms $17.50 to $79.50, carpet sweepers $6.95 to $12.95, vacuum cleaners $24.50 to $34.50, nest of tables $95.00, 3 pc. coffee and lamp table sets $47.50 to $169.00. Use your Chargex.

PANDORA FURNITURE LTD.
New and Used Furniture
1050 Pandora Ave. 383-6319

THE TRADERS
WAREHOUSE
9-5 P.M. DAILY
715 Finlayson
Phone 388-6264

Working Wives can Save Cooking Time with a MICRO-WAVE OVEN from HARKNETT FUEL, 2333 Gov't. 384-9381.

island plastics
928 CLOVERDALE, 384-9814

DOUBLE DEEP FRYER, KEATing gas, 10' stainless steel portable counter, 1 hamburger machine, 6' counter, 20' counter with sink, 18' counter with 2 pop machines, air conditioning unit (York). For information call 386-6308.

DEMO SALE — 1325 HARRISON St. a suite apt. colored and white Pembrook bath set, copper and black pipe all sizes, rads., shrubs, 250 gallon oil tank, electrical fixtures, doors, windows, lumber. See man on job 9 to 5.

COMPLETE VACUUM WITH ATtachments for cleaning tube boiler, $80. Coin operated washer and dryer, $425, 592-6329 after 5.

KENMORE WASHER SPINdryer, brand new; 3 stone Diamond ring, white gold, 70 points 386-8521, after 5.

UNDERWOOD TYPEWRITER, standard, reconditioned. $110. 478-5678.

PRICE'S LOCK AND SAFE LTD. Safes, Locks, Keys
847 Fort 384-4101

1 LIFETIME EUROPEAN Health Spa membership. Offers 595-2822.

GLASS SHOWCASES
4 used cases, 3-3 foot, and 1-4 foot, $50 each. 595-4293.

WHIRLPOOL APARTMENT SIZE washer like new, 1 year old, $200, 478-3491 or 478-9659.

AIR CONDITIONER, 12,000 B.T.U., $300, 598-6831.

100 MISCELLANEOUS FOR SALE

MAJOR APPLIANCE
Problems? It could be your element. We carry a tremendous selection

100 MISCELLANEOUS FOR SALE

Mais 385-2435

USED

Large swivel rocker, Turquoise nylon cover — Like New. Only $49.95

Hostess chair, turquoise nylon cover, Clean and like new. Only $19.95

Electrohome 23" B.W. console TV, new picture tube, 1 year warranty, handsome cabinet. Only $149.95

Fleetwood 18" color portable, a great little set. Only $149.95

Fleetwood 23" B.W. console, great condition $79.95

Philco 19" color portable, good condition. only $179.95

Fleetwood 19" B.W. port- Only $69.95

Philco stereo console solid state AM-FM radio, 3-speed record changer. Modern style veneer cabinet. Only $99.95 able. Beautiful condition.

1821 COOK

BOSSOM

GLASS CO. LTD.,
JULY CLEARANCE
"Mirror Specials" Varying Sizes Available
20% to 30% OFF
1305 Gladstone 382-3031

PROPANE FRIDGE, STOVE, furnace and fittings, as new condition; antique sitz bath; stainless bar oblique sink combo; 85-lb. Danforth anchor, Fawcett gas furnace; 100 feet of black iron pipe; cement laundry tub; umbrella clothesline. Offers — 382-2627.

GIANT FLEA MARKET, SATURday, July 26, antiques, collectables, junk, furniture, linen, curios, some new some old, local crafts fresh crabs, vegetables, fresh eggs, and lots more. Jordan River Hotel parking lot, West Coast trail, phone 646-2042 for information.

SALE
40 carpet roll ends, suggested retail, $10.95 to $19.95 sq. yard. Good selection of colours and styles. Under 9x12 ft. $4.90 sq. yard, over 9x12 ft. $6.25 sq. yard. While they last. Old Country Floor Coverings, 2526 Government St.

STEREO (3-WAY), $65; 2 SETS of wooden headboards, $3 each; 3 gas stoves, $55; electric lawnmower and push, $22.50; bamboo curtain, $4; bookcase, $5; apartment-size fridge, $35; green twist runner (new), $5; bamboo beaded curtain, $10.50; 477-5295.

COMPLETE 1969 250 MOTOR, 6 cylinder, 52,000 miles with a recent valve grind, $175; fiverglass canopy for import trucks complete with door and windows, $300; matching pair of 15 paneled cedar doors with attachments prefinished, $175. 385-7925.

19" BLACK AND WHITE TV, RCA Victor, excellent condition, $55; office typewriter; Smith Corona deluxe, $39; record player, 4 speakers, Fleetwood stereophonic, $25; Electric guitar, Gibson Les Paul copy with case, $39; electric heater, Kenmore, $9. 592-3957.

RUGS LOOK "NEW" IT'S SO easy with RUG-MATE stain removing rug shampoo. Rent electric shampooers for $2.00, 8 hours, plus materials. Also Hero Airless spray units, sales and rentals. Clark and Pattison, 760 Bay St. See our ad under Painters for other supplies.

22 CU. FT. COMBINATION freezer—fridge, $595. 7 pce. walnut D.R. suite, $375. 3-pce. Coppertone patio set, $49.50. Daveno, $79.50. Mel's Bargains, 3460 Quadra. Closed Mondays.

FOR SALE
Small S-S duplex to be removed from property in Esquimalt. Offers. Contact B. Highton. 477-5603.

NEW SHAG WOOL RUG 9X12, white with pattern. Offers; 6 mths. old. Automatic portable Inglis washer $280; Oster-Juice extractor $45; wood bunk beds $60; Band saw $150; 382-6521.

PICNIC TABLES WITH attached benches, $20. Wash basin with taps, $5. 592-0698.

EXCELLENT QUALITY SHORT shag, discontinued lines, etc. Almost half price. 383-4413.

103 MISCELLANEOUS WANTED

KILSHAW'S
1115 Fort St.
AUCTIONS
Friday at 7:00
APPRAISALS
for
Insurance and Sale PURPOSES
384-6441

LUNDS
Auctioneers Ltd.
We BUY For Cash
APPRAISALS
926 Fort St. 386-3308

THE SALVATION ARMY Needs your re-usable clothing, furniture and household goods. "Help us to help others." Family Thrift Stores, Victoria, Sidney and Langford. For pickup — 386-3295.

WANTED IMMEDIATELY
Milkshake and soft ice cream machine in good condition. 478-6104.

NEW OR USED CEDAR POWER poles wanted, Corona Electric, Alan Shiner, 477-1615.

SNUGLY, UMBRELLA STROLLer, Ping Pong table. Phone 478-8416.

WANTED BEDROOM FURNIture, dressers, desk, chesterfield, dining room furniture 385-5570.

HONEY EXTRACTOR Suitable for hobbyist use. 656-4401 after 6 p.m.

4X12 OR LARGER SWIMMING pool, good condition, reasonable price. 598-1781.

TWYFORD TOILET TANK, 2½ gallons, white modern. Phone 478-7339.

IF YOU ARE MOVING AND have any furniture, china, etc., please call 595-7567.

WE BUY FURNITURE, HOUSEhold goods, pictures, tools etc. Best cash prices. 386-0462 anytime.

WANTED—CANADIAN, AMERIcan or European paintings, Bygones. 809 Fort, 383-5811

BACHELOR REQUIRES CHEST freezer, good condition. Reasonable. 595-0431, 592-2911.

WANTED — PORTABLE ELECtric generator, gas powered, 2000-3000 watt. 592-7773.

BOSCH MILL AND MIXER, ONE or both. 479-2979.

103 MISCELLANEOUS WANTED

TOOLS OF ALL KINDS, FURNIture; and household goods. We buy, sell and trade on anything. Universal Trading Centre, 584 Johnson, 383-9512.

HANDCRAFTED TOYS OF ALL descriptions wanted to sell on consignment. Call Ye Olde Toy Chest, 386-2711 or 386-2367.

GLASS STAINED WINDOW, light maple or pine dining room corner piece or buffet oak mirrored dresser, 479-8179.

WANTED: LAWN ROLLER, MAXimum 350 pounds, filled, 592-3391.

SELL OLD BOOKS TO THE Haunted Bookshop, 382-1427.

USED WOODEN HIGH CHAIR, 598-2979 after 8 p.m.

FRIDGES AND FREEZERS wanted. 598-7422, All-Temp.

TOP PRICES FOR ROYAL DOULton figurines. 595-7567.

I NEED WALNUT HULLS AND A place to live. 385-0131.

CULLINDER FOR KENWOOD Chef Mixer. 479-2979.

109 MISCELLANOUS TO RENT

SAWYER SEWING CENTRE
RENT TO OWN — Domestic and industrial sewing machines
840 FORT 388-6228

116 COINS AND STAMPS

SIDNEY COIN SHOP

Turn your old coins into cash. Pre '66 silver coinage paying 90 to 100 percent.

Silver and gold bullion available.
2328 Beacon Ave., Sidney
656-5833

WE HAVE SOME CHOICE BRITish Minor coins on consignment. Empress Coins, Commerce Mall, 1175 Douglas, 386-1524.

FOR SALE—CANADIAN SILVER dollars at trend prices, rare dates. P.O. Box 743, Victoria.

117 ANTIQUES

WANTED
W. J. PHILLIPS
memorabilia in form of letters, documents, etchings, colour woodcuts, sketches of this Canadian artist. Pack securely, insure for fair offer, or describe and price. Gill, P.O. Box 48862, Vancouver, B.C.

VISITORS — QUADRA ST. TO the ferries also takes you to Country Antiques, 2638 Quadra. Packed with quaint and exciting collectables from diamond rings to dog sleigh harness, old guns and gold scales from the Yukon.

BIDS WILL BE ACCEPTED
Vintage fire truck, 1942 Bickle Seagrave, 12 cylinder, pumper, easily restorable 478-8411.

MAGGIE CAMPBELL'S ANtiques. Antique Furniture, China, Brass, Copper, and Glass, etc. 402 Moss St.-382-4814.

BELONGING TO GREAT-GRANDmother, chest of drawers with mirror, 3 old trunks, and 2 bolsters for bed, 1 tea wagon. 477-1765.

TOP CASH FOR JEWELRY, ANtiques, pictures, curios, etc. Bygones Antiques. 809 Fort. 383-5811.

120 GARDEN SUPPLIES

Plowing, Rotovating and Cultivating
DON'S TRACTOR SERVICE
477-3913
We rotovate, plow, cut grass and brush also, loading and hauling.

COOPER TRACTOR SERVICE
477-1122
Rotovating, mowing, brush cutting, grading, etc. Free estimates.

Topsoil, Rocks and Fill

SCREENED TOPSOIL WITH MAnure and sand added. $11 per yard delivered, minimum 6 yards. Garden sand $5 per yard. Road gravel. E. Nixon Ltd. Phone 385-4431 or 385-5642.

NO. 1 SCREEN TOP SOIL WITH sand and manure, 7 yds. $60; 14 yds. $115. Self pickup loads, $15. 1-3 yd. loads at higher price delivery. Guaranteed 100%. Bagged Soil. 478-3322.

TOP SOIL $3.50 A YARD; Filter bed material $2.75 a yard plus delivery. Minimum 12 yards. Central, North and Saanich. 479-6853.

NEED A SMALL AMOUNT OF soil? Serve yourself only. Black, shredded and clean. Central location. 383-1532.

DON'T BE DISAPPOINTED! TRY our virgin soil, black and shredded, fast delivery, call A-1 383-1532.

1-3 YDS. SAND, GRAVEL, NAVvy-jack, crushed rock, delivered. Call G. Branson 478-7877 after 5.

SAND, GRAVEL, ROCK.
Phone 478-1000, Don Mullett Trucking.

125 PETS and SUPPLIES

WIRE HAIRED FOX TERRIER, 1 year old, spayed female, must go to home with children and fenced yard, preferrably country home. 384-0906.

COME SEE
Beautiful Lab-Doberman cross pups. Ready in 7 weeks to good homes. 592-9770 after 4 p.m.

WIRE FOX TERRIER MALE puppy and older stock. Royjean Kennels, Reg'd. Box 3161, Courtenay, B.C. 334-3660.

BLACK POODLE PUPS AND adults for sale. Reasonable. To good homes only. Also free kittens. 658-8897, after 5.

FEMALE MALAMUTE — LAB cross. Beautiful markings. $25. 6 mths. 652-2943.

IRISH SETTER
Female, registered, with shots. 383-2153.

ENGLISH POINTER PUPPY. Excellent breeding with shots. $50.. 652-5386 or 479-6023.

ADORABLE REGISTERED black miniature poodle puppies, ready to go. 478-2078.

SHELTIE PUPPIES FOR SALE. Gentle affectionate, Excellent family pets. 478-6154.

HEALTHY ROBUST DOMESTIC long hair kittens free to good home. 275 King George Terrace.

TOY SPANIELS, SMALL, GENtle affectionate housepet. Housetrained Cobble Hill, 743-2701.

BEAUTIFUL ST. BERNARD cross pup for sale, very affectionate. 382-7971.

8-WEEK-OLD SIAMESE KITtens, trained, $25. Siamese are affectionate. 642-3978.

GERMAN SHEPHERD, HUSKY cross, 7 months old, male, free to good country home. 478-7115.

GLENCOE COLLIES REG'D. Champions at Stud. Puppies available. 478-2714.

ALL REMAINING STOCK
50 PER CENT OFF
Victoria Pet Shop 618 Johnson

DARK TABBY KITTEN, BEAUTIful in looks and disposition. Cat's Protection League, 598-5731.

PUREBRED BORZOI (RUSSIAN Wolfhound) pups. Phone 477-3303 after 5:00 on weekdays.

TWO PUREBRED MALE ANgora rabbits, 2 months old, $10 each. 478-4902.

GOOD HOME FOR AFFECtionate Siamese cat, mother and 3-month male kitten. 382-2572.

COMPLETE 15-GALLON aquarium. 652-3393.

AMERICAN COCKER SPANIEL puppies, cross. 658-5376.

1 SMALL FEMALE PUP, 10 weeks, $10. 383-3230.

4 PURE BRED WHITE MINIAture poodles for sale. 383-5272.

FREE KITTENS TO A GOOD home. 6875 Veyaness Rd., 652-3306.

4-MONTH PUREBRED SAMOYED puppy. $50. 595-5668 after 5 p.m.

REGISTERED OLD ENGLISH sheep dog for sale, 384-7891.

POODLE PUPPIES
382-2596

KITTENS TO GIVE AWAY, BOX trained. Call anytime. 383-9249.

BORDER COLLIE CROSS PUPS. Healthy kittens. 479-5868.

IRISH SETTER PUPPIES, REGistered. 478-7563.

FREE TO GOOD HOME, TWO 3-month-old pet guinea pigs. 479-1080.

MALE CHIHUAHUA PURE bred, loves children, $60. 595-4619.

125 PETS and SUPPLIES

REGISTERED GERMAN SHEPherd puppies. Sire: Son of World Grand Champion Dame; Daughteer of Holland Grand Champion. Both parents x-ray normal, excellent temperament. Days 385-5833, evenings, 642-3152. Brymon Kennels.

GREAT DANE PUPPY, GOLDEN Brindle, Von Riesenhof, Merrowlea bloodlines. To loving home only. Garffdane Kennels. 478-3704 or 382-7515.

TROPICAL 25-GALLON aquarium, biozonic filter, 19 fish including pair Veil tail angels and scavengers, $100 complete. 658-5186.

MAYDON POODLE VILLA
Registered black miniature puppies $100 to $150. Terms $25 monthly. 743-2493.

SPRINGER SPANIELS PUPS, ready to go September 1, will ship anywhere. Deposit will hold. 478-2880.

ST. BERNARD PUPPIES, strong healthy, 10 wks old. Sire AM and Can. Ch. Bergwacht Buccaneer. Sanluary Woods strain reg. Mrs. Mitchell, 248-6577.

DANNYLAD IRISH SETTERS. Puppies 2 mos. old. Sire champion. Grandshire both parents Can-Mex-Am champions. 112-746-6967 by appointment.

THREE ADORABLE UNREGIStered male Peke puppies. $75 each. 1 black, 2 blond and red, black tipped. 5-9 p.m. 656-5787.

BEAUTIFUL LONG COAT, MALE chihuahua, rare colouring, must sell as a pet, $125, also very delightful fellow for $85, 478-5039.

LHASA APSO 2 FEMALE PUPS, must be spayed, trained, shots, dewormed, tatoos. $175. Lha-Dob Kennels. 478-1156.

FREE TO GOOD HOME. 5 MOS. old, small, Heinz-57 dog. Affectionate — Good with children. 478-2170.

AFGHAN PUPS
Registered and shots; ready to go. Blonde and Apricot Brindle-tiger trips, 479-5173.

2 GROWN-UP CATS FREE TO A good home. 479-7442.

127 CHICKS, POULTRY HATCHING EGGS SUPPLIES

FOR SALE. CANADA GEESE. Phone 478-2664, after 5.

128 LIVESTOCK SUPPLIES and EVENTS

HAY FOR SALE
Interior Alfalfa grass mix
Good quality first cut
$2.75 per bale
$96 per ton
Picked up at
BORDEN MERCANTILE CO. LTD.
3961 Quadra St.
479-2084.

REGISTERED ANGLO-ARAB, English and Western, 10 years old, good disposition, jumps to 5 ft. Must be seen to be appreciated. $1,500 plus Barnsby International saddle complete with martigale and bridle. 5225 firm. Phone 592-9103 or 477-1940.

GOATS AND CHICKENS—MOVing must sell entire herd of goats; 5 does of varying ages. Laying hens, 2½ months old chicks, brooding hens with chicks guinea fowl, 1 silver teabright roaster. 652-2944.

WELSH PINTO MARE, 11.2 HH with tack. Bay quarter horse—Mustang Golding, 14.1 HH gentle but spirited. Both in excellent condition. Moving and must sell 652-2944.

3-YEAR-OLD REGISTERED quarter horse filly, big with quiet disposition. $750. Registered half Arab mare, well trained western, $500. 642-3759 after 5 p.m.

BAY GELDING, 9 YEARS OLD, well schooled, good disposition. Beautiful Palomino Mare, 3 years old, no bad habits, $400 each or best offer. 658-5471.

DARK BAY, 15 HANDS, 9-YEARold registered half Arab gelding. Has competed successfully in show hack and jumping. 112-758-7762.

KONA GALE 16 HAND THOROughbred Gelding. Very pretty and sound. Can be seen at Hunt Valley Show, 652-1869 evenings.

MUST SELL, 2 LARGE CALVES, 3 mths. 2 Hereford Heifers, bred. Fresh Ayrshire cow, offers. (112) 646-2067.

WANTED BY EXPERIENCED junior a substantial event horse, 16 high hands preferrably Gelding, buy or lease. 479-7652.

SHOWY ANGLO - ARAB BAY mare, 14.3 hands high, 9 yrs. old, trained English. Producing quality foals. Phone Nanaimo, 758-6669.

3 SHEEP, ONE PUREBRED Cheviot Ewe, $45, one registered purebred Hampshire ram, $60; one Corriedale cross yew, $40. 478-4902.

PRETTY 3-YEAR-OLD MOUNtain Welsh mare. Good show and pony club prospect. Very sound. $350 firm. 656-3643.

PONY FOR SALE. LOW PRICE to good home. Includes Western saddle and bridle. 652-1777.

3 HORSES FOR SALE. 2 PALOminos, one registered ½ Arab. 2 western saddles. 479-8698.

ENGLISH AND WESTERN USED saddles wanted. Circle E Saddlery 904 Gordon St. 388-7434.

3-YEAR-OLD HEREFORD BULL, super gentle, needs lady friends. Proven sire. 655-5841.

1 REGISTERED ARAB GELDING 3 years old $400. Also 1 Arab filly. Phone 246-9310.

TWO PONIES, 5-YEAR-OLD mares, one Welsh, $150 each. 656-3514 or 656-4282.

HEREFORD COWS FOR SALE. Various sizes and ages. Open to offers, 642-3353.

HAY FOR SALE. R. MICHELL, 6858 Pat Bay Highway, 652-1582.

HAY FOR SALE, $70 PER TON. 478-2542.

FOR SALE WEANER PIGS, ducks, and goat kids, 642-3471.

HAY FOR SALE, $1.50 PER bale, 479-3703.

HEREFORD COW AND CALF. Must sell. $350. 642-5455.

FOR SALE BALED OAT HAY, phone Cobble Hill, 743-5047.

YOUNG HOLSTEIN COW, FOR sale. Offers. 652-1882.

WANTED—REGISTERED THOROughbred Brood mare. 658-5998.

9-YEAR-OLD MARE, GOOD SADdle horse, sound, $500. 658-5998.

TWO CALVES FOR SALE. 478-4792.

HOLSTEIN BULL CALVES FOR sale. 652-2019.

REGISTERED HALF ARAB, good condition. Phone 479-7442.

130 HEAVY EQUIPMENT AND MACHINERY

MACHINERY AVAILABLE SOON
—2010 John Deere with blade and backhoe.
—HD6 Allis Chalmers loader with ripperg.
—1961 IHC tandem dump.
—1966 Diesel single axle cab and chassis.
—125 Michigan Loader with backet and grapple.
Phone 743-2005

LONG LINE EQUIP. DRUM, gear, shafts, pulleys, line, hooks etc. Sell together or separate. 746-6222 or 748-9563 Eves.

WANTED: STEP UP, STEP down transmission for a Ford 9N or NAA tractor 477-3408.

FORKLIFT
Mobile-matic, 5,000 lbs., near new motor, excellent. 386-8424.

1974 CAT 931 LOADER, $20,500. 746-6433.

TD14A BLADE AND BUCKET, winch. 479-1105.

135 FARM IMPLEMENTS

MASSEY-FERGUSON FARM lawn and garden tractors. Light construction machinery. Your local dealer.
M and H Tractor and Equip. Ltd.
6429 Pat Bay Hwy. 652-1752

FORD 9N TRACTOR, 3 POINT hitch, good rubber, rear scoop, tow bar. $1000. 479-1235.

150 CARS FOR SALE

1974 CAPRI, 2800CC V-6, 4-SPEED, radio, radials, 11,000 miles, like new, $4295. 479-6087.

1974 TOYOTA CELICA, LT, STILL under warranty. $3,800. One owner, excellent shape. 382-2758.

'68 BUICK RIVIERA, 2-DOOR hardtop, excellent condition, 63,000 miles. 478-9294.

2 '53 CADILLACS, 1 COUPE DE Ville, 1 coupe. 383-0011 days, evenings 598-4834.

150 CARS FOR SALE

THREE POINT MOTORS
Mercedes-Benz
DATSUN

IMPORTS

75 PORSCHE 914 '1.8'
Targa top, appearance group, Am-FM stereo; less than 6,000 miles. $7,695

75 TOYOTA SR 5
Less than 2,000 miles on this sporty white unit. Nicely equipped! $4,295

74 VOLVO 142 GL
This lovely one-owner unit is finished in Metallic bronze. $5,495

74 TOYOTA CORONA
Only 8,000 miles on this like new metallic brown four-door sedan. $3,995

73 DATSUN 610 WAGON
Standard transmission and custom radio. Priced $1,700 below replacement value. $3,395

72 DATSUN 240 Z
In top condition! Metallic blue with white interior. $4,995

72 DATSUN 510 WAGON
Nice unit with standard transmission and radio. $2,595

72 DATSUN 1200
Our famous economy champ. $2,395

70 VOLKSWAGEN
A nice beetle! $1,895

69 DATSUN 510
Four-door sedan. $1,895

69 VAUXHALL VIVA $1,095
68 VIVA Automatic $1,195
63 HILLMAN Wagon $595

DOMESTICS

73 OLDS OMEGA
Really nice metallic blue hatchback with vinyl roof, V-8, automatic, power steering, power disc brakes, stereo, Ralleye wheels. $3,995

72 FORD GRAN TORINO
Sporty red 2-door hardtop with white interior. Automatic, power steering and radio. In beautiful condition. $3,595

71 DODGE POLARA
Nice clean sedan with automatic transmission, power disc brakes, radio. $2,595

69 OLDS CUTLASS
Only 40,000 miles on this very attractive metallic green sedan (matching green interior). Automatic, power steering, radio. $2,995

68 BUICK RIVIERA
Only 56,000 miles on this beautiful silver 2-door hardtop with automatic transmission, power steering, power brakes, power windows, power seat, cruise control and radio with automatic antenna. $3,395

66 CHEV MALIBU
Gleaming white two-door hardtop with wide tires, cassette player and twin rear speakers. $1,795

2620 GOVERNMENT at HILLSIDE
385-6737
OPEN 'TIL 9 P.M.

(Dealer Licence D1925)

BARGAIN: 1967 COUGAR, V8, with rebuilt motor, 4-speed synchromesh transmission, dual exhaust, chrome wheels and vinyl roof. A steal at $1195, trades considered. 592-7055.

1965 ENVOY EPIC, GOOD RUNning order, leaving province for college. Must sell, $275. Phone 758-5749.

1972 VEGA, AUTOMATIC, RADIO, very well maintained. $1650. Appointment to see, 477-0510, Sports Classic Cars, 2825 Bridge. D1236.

1968 DODGE, GOOD CONDITION, power steering, tested, best offer. 382-6668 after 4 p.m. 3-521 Simcoe.

1969 TOYOTA COROLLA STATION wagon recent $500. Service job. $1,300. 598-6796.

1974 DODGE MONACO, POWER steering and brakes, $2000. 382-9026.

1964 VOLKSWAGEN STATION wagon, running condition, $200. 386-8167.

1970 TOYOTA CORONA, MK II, 2-door coupe, Michelins, radio, immaculate. $1750. 652-2966.

1971 CAMARO AUTOMATIC, 350, excellent condition. Must be sold. Offers. Phone 383-6387.

1963 CHEVY II, 6 CYLINDER, automatic, fair shape. $350. 477-5466.

1965 METEOR STATION WAGON. 351 cubic inch V8. New transmission. 478-8041.

1970 VIVA GT 1600, 24,000 MILES, $995. Phone Peter on weekend. 383-4846.

'65 FORD 2-DOOR HARDTOP, Victoria. $700 or best offer. 383-3525.

'65 CHEVY II. TRANSPORtation. $300. Phone 384-0960 or 385-7831.

'71 GREMLIN X. GOOD GAS, $1700 or offers. Phone 385-7618 or 478-6792.

1965 MALIBU SUPER SPORT 283 4 barrel. $900 or best offer. 656-6225.

'72 DATSUN 510, 2-DOOR, TESTed '76, many extras. Must be seen. $2,500 or best offer, 386-7401.

1962 VW, EXCEPTIONALLY clean, tested till April '76. $750 firm. 386-0414.

'64 RAMBLER AMERICAN wagon, good condition, new tires. $450. 382-2294.

'67 MERCURY CYCLONE, CONvertible, new tires, air shocks, paint, 478-5844.

1970 MAZDA 1200, 33 MILES PER gallon, good condition. $1200. 478-4665.

'51 MORRIS COWLEY VAN WITH three sheets panelling for $100. 479-4592.

1962 ACADIAN STATION WAGON, $500 or offers, 477-8561.

1975 VENTURA, 3500 CC, IMMACulate, 9,200 miles, $3995. 658-5479.

2 TRANS AM, 455 H.O., 4-SPEED, $4,500 or best offer. 478-4565.

150 CARS FOR SALE

1974 T-Bird $8995
1974 Vega Hatchback $3295
1974 MARINA 4 dr. $3295
1974 BUICK Regal. Air conditioning and many other extras $6495
1974 DATSUN pickup $3195
1973 VOLVO 164-E $5995
1973 FORD Courier $2695
1972 CAPRI V-6 $3395
1972 TOYOTA Corolla $1895
1971 CHEV Kingswood wagon $3195
1970 MINI station wagon $1495
1968 PONTIAC $1295
1968 DODGE Dart $1695
1968 CORTINA $1295
1966 CADILLAC Fleetwood Brougham
1966 FORD Galaxie $ 595
1965 PONTIAC $ 395
1965 MERCURY $ 595
1961 CORVAIR $ 395

PLIMLEY
BRITISH CAR CENTRE
1010 Yates 382-9121
VICTORIA, B.C.
Dealer Licence Number D-1777

Wille Motors

75 WESTERVALL Camber $10,950
75 GMC Vandura camperized $6950
74 VENTURA 6,000 miles $3395
74 MONTE CARLO Landau $5495
73 CAPRI 4-speed, V-6 $3295
73 SATELLITE Custom S.W. $3895
72 DODGE ½ ton PU $2695
71 DATSUN 510 4-speed $1995
70 SUNBEAM auto. $ 995
69 DODGE ½ T., V 8, AT $2195
69 PLY. FURY III H.T. $1695
59 FORD club wagon $3495
67 GMC HD ½-ton $2195
67 COUGAR XR7 $1895
66 CHEV Window Van $1495
65 VALIANT SIGNET $1395

WILLE MOTORS LTD.
Dir. D-7366
3240 Douglas at Cloverdale 382-2313

NATIONALLY KNOWN OWNERS and BUYERS will be at SEATTLE'S FIRST professional Antique-Classic-Special Interest and Contemporary CAR AND BOAT AUCTION. MOVIE WORLD AUCTION CO. headed by nationally recognized Don Britt. For information write to 4201 83rd St. S.E., Mercer Island, Washington 98040 or phone 206-329-7573 or 206-282-4934.

ECONOMY
A great gas saver. 1969 Triumph Spitfire, top running condition, radio, good tires, only 43,000 miles. Cheap to run and maintain and well looked after. Moving—A good buy at best offer over $1350. 592-4647 after 3 p.m.

88,000 MILES IS READING ON this 1969 Mercury Meteor, four door, automatic, but it is in perfect running order, and immaculate. Ex-government car, and beautifully maintained, highway driven, tested until April 76, $1,395. 592-9605.

428 CJ
In '67 Fairlane 500, automatic, power steering, power disc brakes, modified suspension, headers, AM-FM stereo, mags, traction bars and more. $2000 invested, asking $1250 or best offer. Phone Ladysmith, 245-4483, ask for John.

BUY HERE PAY HERE
'67 PONTIAC Auto $200 Down
8 Mo. payments of $60; F.P. $680
PALM MOTORS LTD.
2936 Douglas D-1810
2936 Douglas D-1840

REPOSSESSION
1968 Ambassador, V8, 2 door HT, body good, neat interior, new tires and rims, good running condition. $1085 or closest offer. Phone 384-9371 or 479-1767 (evenings).

ECONOMY PLUS
1970 Vauxhall, 39,000 original miles, excellent condition, radio, cassette stereo, many new parts, $1195. 383-6805 for history.

CONVERTIBLE
68 Dodge, 3 speed standard, just tested, new paint, new clutch, new brakes, chromies, $1400 or best offer. 388-9417 after 5.

MUST SELL '65 BUICK SPECIAL, power steering, power brakes, power windows. Highest offer by 8 p.m., Monday, 479-7056.

'74 VEGA STATION WAGON, Automatic, radio, 12,000 miles. Immaculate condition, $3,100. 478-2483.

1962 CHRYSLER, 2-DOOR HARDtop, tested till December '75, power steering and brakes, good motor, $200. 385-1737.

1963 CHEVY II STATION WAGON, some rust, but motor, clutch and brakes have been done, four new tires, 77,000 miles, $350. 592-9605.

MERCEDES BENZ, 1970, POWER steering, power brakes, excellent condition, $5,900. Best offer. 383-1767 after 5 p.m.

'69 CAMARO, P.S., P.B., AUTOmatic. Mags, new tires, new brakes. 48,000 miles. $3,000 or best offer. 477-5976.

1954 OLDSMOBILE, CUSTOM cruiser, powerful rocket V-8, radio, good shape, steal it for $275. 384-1756.

DATSUN 1973 1800 STATION wagon, all new tires plus chrome wheels, make offer, call Jim 656-6317 after 6 p.m.

1974 JEEP CJ5, LOADED WITH extras. Heading, five Armstrong tires on 10" chromies. Must see to believe. 598-3186.

1965 BARRACUDA, EXCELLENT condition. Phone 477-8354 or 383-9512.

1970 FIAT. LOW MILEAGE. Very clean, economical. $1,395. 386-6907.

'62 CORVAIR, GOOD RUNNING condition, $300 or best offer. 383-4673.

1950 HILLMAN, LOVELY CONDItion, just tested, excellent gas mileage, $225. 384-1756.

1970 TOYOTA WITH 8-TRACK tape, radio, cartridge, radial tires, 4 winter tires. $1,350. 656-4755.

'74 CHARGER, 400 CU. IN., bucket seats. Gold color. Offers. Phone 479-1354.

'65 PONTIAC, CUSTOM SPORT, 327 4-barrel, automatic, bucket seats. 478-7563.

66 MUSTANG FOUR SPEED, 79,000 miles. $1,300 or best offer after 4 p.m. 386-0986.

'66 FORD FALCON, STANDARD, 6 cylinder $550. 592-5641 evenings.

1972 VW, GOOD CONDITION, low mileage, new tires, 652-3006.

'67 FIREBIRD, GOOD CONDITION. 382-7969 after 5 p.m.

1965 RAMBLER. 1964 VOLVO sport 544. Offers. 479-4247.

1965 BARRACUDA, GOOD CONDITION. Offers. 478-6182.

1967 CHEV, 4 DOOR, GOOD CONDITION, reasonable. 598-7721.

1956 CHEVY, 283, 4-BARREL, $400 or best offer. 383-1743.

'57 CADILLAC CONVERTIBLE. 383-0011 days, evenings 598-4834.

150 CARS FOR SALE

McCALLUM
DATSUN
VOLVO
McCALLUM

McCallum Motors Ltd.
1101 YATES AT COOK
382-6122

'71 EL CAMINO, A.T., radio, P.S., P.B., new paint and rubber $2895
'69 PLYMOUTH Fury III, Convert. Loaded. $1895
'69 CHEV Impala, loaded. Low miles. $1795
'71 PONTIAC LeMans, 2 dr., H.T. $2895
'73 TOYOTA Celica, A.T. $3295
74 DODGE Colt, GT, H.T., radial tires, 7,000 miles $3395

COLWOOD LOT
1836 Island Highway
478-1741

'74 FORD BRONCO 4x4, 302 V-8 engine, standard transmission, radio, auxiliary gas tank, radial tires, 15,000 miles. $5895
'75 DATSUN P.U., Long Box, Okanagan Bubbletop Camper. SAVE SAVE 100's of $$$$$
'73 FORD ½-ton P.U., V-8, standard, radio, 32,000 miles. (Two to Choose From) $3195
'70 INTERNATIONAL ½ ton, V-8, auto. trans., radio, canopy, 31,000 miles. $2595
'72 VOLVO 144 4-dr. sedan, 4 spd. trans., light green color. $4195
'72 VOLKSWAGEN Beetle, 4 spd., radio, yellow color. $1995
'66 FALCON S.W., 6 cyl., auto., radio, only $1095

BUSINESS HOURS
MON.-THURS. 9-9
FRI.-SAT. 9-6
Dealer Lic. D3103, D3111

SAUNDERS & HITCHMAN
Sales & Service Ltd.
2040 Cadboro Bay Road
At Fort and Foul Bay
Dealer Lic. D-1460
592-2471

C-FAX FIAT
Great Mileage Challenge
Enter Now At
Brian Holley MOTORS LTD.
FIAT
VOLVO

Challenge Specials

74 FIAT 128 Sport Coupe 2600 miles $3695
72 FIAT 124 auto., 4-dr., very clean $2695
71 FIAT 810 Spyders, choice of 2 $2295
69 BMW 2002, recent motor work, very sporty $3295
69 VOLVO 144S, radio, new paint $2695
69 VOLVO 142 2 dr. $2195
69 AUSTIN 1100 wagon, completely rebuilt $1595
67 VOLVO 122 wagon, rare automatic $1995

Service Department
NOW OPEN
6 Days a Week!
8 A.M. - 9:30 P.M.

Brian Holley
3319 Douglas
384-1161
Dealer Lic. D 3170

WANTED, GOOD HOME FOR MY 74 Satellite Sebring Plus, 318, V8, 22,000 miles, vinyl roof, automatic, power steering, power brakes steel belted radials, buckets, AM-FM stereo 8 track, sunroof, more. A one of a kind car. Show room condition. Closest to $5,000 takes. 477-1063.

'74 LIGHT BLUE PINTO, MAG wheels, tach, sports steering wheel, Gabriels, racing stripe. Owner leaving for Europe. Must sell. $2,950 or nearest offer. 382-9668.

'74 DODGE MONACO BROUGham. Air conditioning, Zibart, Michelin tires, stereo AM-FM and tape deck, electric locks, etc. 17,000 miles, excellent condition $5,800. 595-7538.

VOLKSWAGEN BEETLE, TESTed, immaculate, new paint, clutch, and brakes 38 miles per gallon on low mileage engine, perfect ladies' car $1200 after 8 p.m. 385-6213.

1973 MAVERICK 4-DOOR, AUTOmatic transmission, power steering, radio, radials, vinyl roof and interior. $3200. 656-3415.

64 JEEP WAGONEER, 6 CYLINder, 3 speed transmission, 2 new snow tires. Motor needs valve job. $70. 382-0046.

1968 DART, 318 AUTOMATIC, 2-door hardtop, good shape, $1695. Call Doug Powell, 382-9121. D.L. 1777.

LUXURY PLUS
1962 Cadillac Coupe De Ville, good running condition, offers on $500. 478-5469.

1968 CUTLASS S CONVERTIBLE, 4 speed. Asking price, $2195 or nearest offer. 477-5817, after 6.

'74 VW BEETLE, $2595. PHONE 382-4470.

1972 CHEVELLE MALIBU, 15,000 miles. 404-1928 Lee.

'62 CHEVY II, NEW PAINT EXcellent, $500. 388-5735.

150 CARS FOR SALE

DePAPE
Victoria's ONLY INDOOR CAR LOT

75 FORD GRANADA GHIA
351, V-8, auto., P.S., P.B., P-windows, stereo, radio, tape, vinyl top reclining seats, air conditioning, radials; Maybe it's not a Mercedes, but my, it's beautiful!

74½ DATSUN 260Z
As new, only 1100 miles, Be Quick.

74 FIREBIRD
4 spd. trans., P.S., P.B., 12,000 miles, Sharp.

74 COUGAR
XR7, Factory air, P.S., P.B., power windows, leather interior, local car.

73 TOYOTA CELICA
Auto. Deluxe interior. Bargain.

72 BMW T11
Very low mileage, 4-spd. trans., tape deck, radio, tremendous car.

72 PONTIAC GTO
Vinyl top, bucket seats, consol auto., P.S., P.B., power windows, power seats. Comfort, performance plus good looks. Test drive this one today.

71 TOYOTA COROLLA
4 Dr. Deluxe, 4 speed transmission, very low mileage. A Local 1-owner automobile. Very well kept.

71 CADILLAC COUPE DE VILLE
Vinyl top, P.S., P.B., P. windows, 6 way power seats. Factory comfort control air conditioning. AM-FM stereo radio. A really well maintained luxury automobile.

'70 CAMARO
Console Automatic. P.S., P.B., 307 V-8, raised letter tire. Really clean.

'70 DODGE DART
Automatic, P.S., P.B., 318 motor, new paint and mag wheels with raised letter tires, makes this an exceptionally beautiful automobile.

69 VW SUPER BEATLE
Gas heater, radio.

69 GMC VAN
V-8, Chromies.

68 VAUXHALL
Station Wagon, runs great.

68 Buick Wildcat
Convertible V-8 Motor, console Automatic transmission, bucket seats, P.S., P.B., P-Windows, P-Seats, tilt wheel, radio, exceptionally nice.

Sports Cars
2-73 Triumph TR6's
'73 MG Midget
'72 Triumph GT6 Overdrive

PLUS
MANY MORE
To Choose From

9 a.m. to 6 P.M.

DePAPE MOTORS LTD.
760 JOHNSON ST.
384-6035 Dir. D-1792

HORWOOD MAZDA

SHOP AND COMPARE!!
ALL CARS PRICED

74 PINTO A.T.
74 HORNET A.T. P.S.
74 MUSTANG V-6, A.T.
73 MAZDA 808 Sedan A.T.
70 MAZDA 1500 Wagon
70 CORTINA GT.
70 MAZDA 1800 sedan A.T.
67 AUSTIN 1100 S.W.
64 VALIANT A.T.

PICKUPS and VANS

74 MAZDA Rotary P.U.
74 CHEV ¾-Ton Custom, A.T., P.S., P.B.
73 LAND ROVER 4x4, only 9,000 miles.
73 FORD Club Wgn., A.T., 9-passenger bus.
69 CHEV ½-Ton. P.P. 6 Cyl.

OVER 60

150 CARS FOR SALE

METRO ALFA ROMEO SUPER LOT In Sidney

74 FORD F250 Crew Cab, V8, full power.
74 FORD F350, A.T., P.S., P.B.
73 FORD F250 A.T., P.S., P.B.
73 GMC ¾-ton, 4-wheel drive, automatic, full power.
72 MAZDA P.U.
72 FORD 1 Ton
72 Dodge Adventurer. V8, auto., full power.
72 JIMMY 4x4
72 FORD Econoline A.T.
69 FORD F250 Ranger, A.T., P.S., P.B.
68 IHC 6 cyl., 4 spd., P.S., P.B.

74 PINTO Wagon
73 VEGA Hatchback
73 MGB. 2 tops, hard and soft. Low mileage.
73 VW BEETLE. Low mileage.
73 COROLLA 2 Dr. Auto
70 FORD LTD 4-door, V8, auto., full power
69 Pontiac 2 plus 2, V8, auto, full power.
69 PLYMOUTH FURY II. 2 Dr., H.T., A.T., P.S., P.B.
67 CHEV Belair wagon.

75 CORSAIR 22' Motor Home
75 OKANAGAN 19' Motor Home
These vehicles are completely equipped for your comfort.

656-4311 656-2821
Metrocan Holdings Ltd., Beacon Ave., Sidney, B.C.
Dealer Licence No. D3687

GAS SAVER
1972 Datsun 1200 Fastback. Bright green, 4 speed, 48,000 miles, front disc brakes, rear window defogger, radio, white walls, fog lamps, underseal protective coating, side moldings. One owner, carefully driven and excellently maintained. With complete mechanical history available. $2,200 firm. 384-5551.

'68 CHEVELLE MALIBU, NEW 350. New turbo 400 with shift kit. New headers and gears, new B. F. Goodrich radial T-A's, new paint, new brakes, etc. Phone Bill 388-6012.

'71 FORD STATION WAGON, power steering, air conditioning, 56,000 miles. Must sell, $2,000 or best offer. 479-7086.

ART'S CAR SALES
See our selection, cars—trucks. 310 Bay St. D-3415 383-8302

FAMILY WAGON. LTD Country Squire, 1969. Excellent condition. 477-6357.

1972 MUSTANG GRANDE Excellent condition, automatic, 302, many extras. 477-8868.

1966 MERCEDES 230, LOW MILEage, good condition. Asking $2,500 or nearest offers. 595-8019.

1963 DODGE CONVERTIBLE, A-1 mechanical condition, body good shape, $650 or offers. 595-0134.

'55 OLDS. ROCKET 88. 385-0860.

1970 NOVA, 350, 4-SPEED, 2-door, hard-top, $1,600. 478-8412.

63 VOLVO 544, EXCELLENT CONdition, $1350 or best offer. 479-6814.

'72 FIAT 128 STATION WAGON, 23,000 miles, $2300. 383-3203.

'73 CELICA ST. 4-SPEED, IMmaculate, $2,900. 386-6280.

'70 CORTINA 1600, CALL AFTER 5, 595-1019.

150 CARS FOR SALE

OK KORRAL AUTO SALES

2340 DOUGLES
(next to the Dairy Queen)
382-7341
Shop and Compare

1969 Volks Beatle
Book retail price $1250
Book wholesale price $1000
OK PRICE $850

1969 Merc Montego
Book retail price $1450
Book wholesale price $1150
OK PRICE $1095

1968 Merc Convert.
Book retail price $1550
Book wholesale price $1200
OK PRICE $598

1970 Chev Hardtop
Book retail price $1700
Book wholesale price $1300
OK PRICE $1150

1968 Chev. 4-dr.
Book wholesale price $1050
Book wholesale price $800
OK PRICE $698

1967 Chev Hardtop
Book retail price $850
Book wholesale price $650
OK PRICE $550

1967 Bel Air Wagon
Book retail price $1200
Book wholesale price $900
OK PRICE $795

1962 Mercury
½-ton pickup
OK PRICE $695

SHOP AROUND AND COMPARE THE PRICES AT
OK KORRAL

BILL CARTER

CARS LTD. D-4701

66 ROVER 2000 $875
64 DODGE ½ T., P.U. $875
3 ' CANOPY $300
71 VEGA G.T. $1300
/0 AUSTIN AMERICA $ 975
63 PLYMOUTH Sedan $ 575
69 DATSUN 510 $ 875

2538 Government
385-1716

VICTORIA AUTO BROKERS
1805 BLANSHARD

55 T-Bird, automatic $6,500
70 Cyclone GT 4-Spd. $3,300
2—1971 FIRENZAS, AT. $1899
68 Nova 3-Spd. Std. V-8 $1,600
64 Valiant SL-6, AT, Excellent $999
69 Torino Auto. H.T. $1,300
OPEN TIL 8 P.M.
MORE TO CHOOSE FROM
386-7707 Dlr. Lic. D-289

1967 CHEV IMPALA, 4-DOOR H.T., exceptional original condition, $750. Appointment to see, 477-0510. Sports Classic Cars, 2825 Bridge, D.L. 1236

WE FINANCE ANYONE
'65 Ford HT. $236 Down
16 Mo. Payments of $40. F.P. $465
PALM MOTORS LTD.
236 Douglas D-1840

'65 FORD WAGON, POWER steering, power brakes, automatic, $775, 386-8027 or 386-3588, ask for Bob.

72 PINTO STATION WAGON, 4 speed, radio, priced for quick sale. $1650. 1371 Craigflower Rd.

1969 CHEVROLET ½ TON PICKup, 6 cylinder, 3 speed, a snap, $1150. 1371 Craigflower Rd.

69 BUICK, EXCELLENT MOTOR, needs some body work, best offer. 478-4845, private.

CUSTOM 50 AUSTIN, PARTIALLY complete, 478-6186. Wayne.

1967 DODGE AUTOMATIC, PRICE $700, contact after 4:30, 595-0302.

1972 PLYMOUTH SATELLITE, all power, $2500. 652-3092.

1963 DATSUN, 4-DOOR SEDAN, good second car. 748-1679, Duncan.

150 CARS FOR SALE

GARDEN CITY Auto Sales

X X X X X X X X
GeneralManager
HAROLD JAMISON
X X X X X X X X

75 TRANS-AM
Full power, 2700 miles
75 TR6
2700 miles
74 CAMARO
Full power
74 CORVETTE
4-Spd. Immaculate!
74 CHARGER SE
Loaded!
74 ROADRUNNER
Auto., full power
74 NOVA
6-Cylinder automatic, full power
74 DUSTER
2 dr. V8, auto., full power
73 IMPALA
Custom. Full power, air.
73 MONTE CARLO
Full Power
73 TOYOTA 1600
COUPE
72 CHARGER
400 MAGNUM
Full Power
72 COUGAR
Air, full power
72 MALIBU
2 dr. HT. Full power
71 TRANS AM
70 'CUDA
2-door hardtop
70 LE MANS
SPORT
70 REBEL MACHINE
MUST BE SEEN!
68 SATELLITE
SPORT 383
67 COUGAR
V8, auto., full power

A BETTER PLACE TO BUY A BETTER CAR — TRUCK
No Reasonable Offer Refused

Garden City Sales — Service Ltd.
2978 Douglas
382-9111
DLD 3790

'75 ASTRE SJ WAGON, A.T., P.S., mag wheels, steel-belted radials, roof rack, under seal. Must be sold this weekend, 386-7403.

1970 DATSUN 1600, ENGINE AND standard transmission, re-built. $300. 384-2163, after 6 p.m.

1970 MGB GT, EXCELLENT CONdition, new clutch and radials, $3000. 388-7757.

150 CARS FOR SALE

EMPRESS
PONTIAC BUICK GMC TRUCK
Pontiac Buick LTD.

74 PLYMOUTH DUSTER 2-door hardtop. Economical 6-cylinder, automatic transmission, power steering, radio. Finished in dark green with matching vinyl interior. Nice family transportation $4195

74 DODGE DART SWINGER 2-door hardtop. Economical 6-cylinder engine, automatic transmission, radio. Finished in metallic copper with fawn vinyl interior. A very pretty unit $4195

72 BUICK SKYLARK 4-door sedan, V-8, automatic transmission, power steering, radio. Finished in red with black vinyl interior $3195

74 PONTIAC VENTURA 2-door coupe. 6-cylinder, automatic transmission, radio, power steering. Finished in red with cloth and vinyl contrasting interior. A very sharp automobile $3995

74 PONTIAC VENTURA 4-door sedan. 6-cylinder, automatic transmission, power steering, radio. Finished in green with cloth and vinyl interior. Very clean! $4095

72 VEGA HATCHBACK, automatic transmission, radio. Finished in blue with back vinyl interior $2195

74 TOYOTA HILUX, long box pickup. Automatic transmission, radio. Finished in white and under 9000 miles! $3895

All the above units, plus over 100 other quality used cars and trucks receive

50 gals. GAS

Included in the purchase price. Offer good 'til Aug. 2, 1975.

Gas must be utilized by Dec. 31, 1975 and is available at our location only!

382-7121
2867 DOUGLAS
at TOPAZ

Dealer Lic. D-3182

SAVE SAVE

1969 FORD H.T.	$1247
1967 CORTINA	$ 488
1967 FORD	$ 491
1967 PLYMOUTH A.T.	$ 612
1966 PONTIAC CONV.	$ 874
1966 BUICK H.T.	$ 635
1966 CHEV.	$ 389
1965 CHEV.	$ 412
1965 PONTIAC	$ 393
1964 RAMBLER	$ 347
1964 FAIRLANE	$ 711

PALM Motors Ltd.

2936 DOUGLAS
at Burnside
386-8385 D-1840

MAYNARDS
VINTAGE AND CLASSIC CAR AUCTION
SAT., SEPT. 27
VANCOUVER, B.C.
consign now for this important sale. R. Hugh Lyle. Maynards Auctioneers, 824 Fort St. 388-7871.

BARGAIN
Must Sell. 1971 Charger Special Edition, 383 Magnum, automatic, mag wheels, deep blue inside and out. Very good condition. $2,500 very firm. 384-9023.

'66 BUICK SKYLARK, 2-DOOR hardtop, 350 auto, runs perfect, buckets, $650 or best offer. 478-4248 after 6 p.m. weekdays.

MUST SELL — CLEAN '70 Chevelle SS, 396, auto., radials. Offers, 386-3588 or 386-8027. Ask for Bob.

'74 DODGE RAM CHARGER, 4X4, 440, everything but a winch, $8,000 O.B.O., 384-7730 after 5:30.

1969 AUSTIN 1100, NEW CLUTCH and tires, good condition, $1,000 or offers. 483 Strange St., 386-0451.

1969 MAZDA, 4-SPEED, CHEAP transportation. Offers. Ask for Dwayne, 595-1247.

'69 CHEV BEL AIR, VERY GOOD condition, exceptionally clean, $1,000. 383-9630.

1971 CHRYSLER TOWNE AND country station wagon. Excellent condition, $3,200 or offers. 382-2725.

69 VW 7 PASSENGER BUS, 65,000 miles, excellent condition, $2200. 479-2101.

LEAVING COUNTRY, MUST sell '73 Pinto. Excellent condition. 478-5109 after 5 p.m.

'66 BUICK SPECIAL, ONE owner. Recently reconditioned transmission, $800. 658-5986.

1966 IMPALA, V-8, 283, HARDtop, P.S., P.B., new tires, excellent condition, $895. 477-0861.

'68 CAMARO SS
396, 3-speed Turbo 400. One owner. New paint. $3,100. 383-9765.

1969 COUGAR, MANY EXTRAS, mechanically perfect. Best offer, $2,000. 383-1204.

'74 NOVA 2 DOOR. 6 CYLINDER, standard. Low mileage, warranty. $3500. 478-1469.

'65 CHEV IMPALA. TESTED. Must sell, leaving town. $400 or offers. 386-0692.

1971 MUSTANG GRANDE AUTOmatic 351 4 barrel. Cragar mags. 592-0537.

SAVE $1,000
1975 Volkswagen Le Grand Beetle, regular $4,200, sale $3,200. 383-0056.

1972 VW, GOOD CONDITION, LOW mileage, new tires. 652-3006.

150 CARS FOR SALE

METRO TOYOTA

YOU DON'T Have to go any further!

CANADA'S LARGEST TOYOTA DEALERSHIP

66 Caliente
74 Celica GT
74 MGB
72 Mark II
74 Bobcat
73 Bronco
73 Torino Wgn.
73 Javelin
73 Vega
73 Gremlin 'X'
73 Le Mans
72 Mustang
74 Buick
72 Firebird Esprit
68 Firebird
73 Toyota Mk II
69 Mach I
69 Cutlass
68 Beaumont
72 Challenger
74 Z 28
72 Corolla
69 Corona
73 Pinto wgn.

REMEMBER at METRO
NO REASONABLE OFFER REFUSED!
OVER 150 ESSO TESTED USED CARS.
100% FINANCING O.A.C.
CALL NOW!
386-3516

Metro Toyota Ltd., 625 Finlayson. Dealer Licence D 3676.

METRO

Parkdale FIAT SAAB

CFAX-FIAT

MILEAGE CHALLENGE THRIFTY SPECIALS

66 CORTINA GT
Was $1195 NOW $995
66 VW Wgn.
Was $1295 NOW $1095
68 COROLLA Wgn.
Was $1395 NOW $1195
70 DATSUN 510 auto.
Was $2095 NOW $1895
72 FIAT 128 4-dr.
Was $2295 NOW $2095
72 VW Super Beetle
Was $2195 NOW $1995
73 FIAT 128 2-dr.
Was $2595 NOW $2395
73 MUSTANG
Was $3995 NOW $3795
74 DUSTER auto.
Was $3695 NOW $3495
74 COROLLA auto.
Was $3595 NOW $3395

PARKDALE MOTORS LTD.
2151 BLANSHARD
By the Arena
386-2277 D.L. 4699

WE BUY USED CARS
SPORTS
IMPORTS
SMALL DOMESTICS
CASH!!

B. MADSEN MOTORS LTD.

75 PONTIAC Ventura, full warranty $4395
74 GMC pickup, 6-cyl., 4-spd. $3695
73 ASTRE Safari wagon, 4-cyl., 4-spd. $2795
73 CHEV. Impala 4-dr., V-8, auto., p.s., p.b. $3595
73 CHEVELLE Malibu, V-8, auto., p.s., p.b. $3695
73 RENAULT Wagon $2495
73 CHEV. wagon, V-8, auto., p.s., p.b., $3595
72 ECONO 300 Kari van, V-8, auto. $4095
72 TOYOTA Corolla 2-dr., 4-spd. $1795
70 MAZDA Wagon $1595
70 MAVERICK 6, auto. $1795
69 VOLVO 122S, 2-dr., 4-spd., radio $1695
2691 Sooke Rd. 478-5011
D.L. 1668

1966 CHEVELLE 2-DOOR HARDtop, excellent condition, $1900 or best offer. 592-1663 after 5 p.m.

68 GRAND PRIX 327, HAS REbuilt trany, new tires. Asking $1200. 2622 Prior St. after 5.

SWAP 71 PONTIAC FIREBIRD for van. 478-1729.

150 CARS FOR SALE

VICTORIA DODGE CHRYSLER
ON YATES

WHY WAIT? BUY NOW!

We Bought Out the Remaining Inventory of National Motors
NEW CARS
COMPANY DEMONSTRATORS
— TRUCKS —

WE GOT A BARGAIN!
Now you get a bargain as we're passing the savings along to you!

COMPANY DEMONSTRATORS

1974 CHRYSLER Newport custom 4-door hardtop, 7,832 miles. Stock No. 4051. Original list $7317.50.
Barg'n Spec. $5688

1974 CHRYSLER New Yorker 2-door hardtop, 10,913 miles. Stock No. 4103. Original list $8177.38.
Barg'n Spec. $6288

1974 CHRYSLER New Yorker Brougham. Loaded with options including factory air conditioning, 9073 miles. Stock No. 4312. Original list $9098.50.
Barg'n Spec. $6888

1974 DODGE Colt 4-door, automatic, 1421 miles. Stock No. 4662. Original list $4152.21.
Barg'n Spec. $3288

1975 DODGE Monaco 2-door hardtop, 4000 miles approximately, V-8, automatic. Stock No. 5009. Original list $5872.
Barg'n Spec. $4888

1975 CHRYSLER New Yorker Brougham 4-door hardtop. You name the options, it's got them! Stock No. 5020. Original list $10,387.
Barg'n Spec. $8588

1975 CHARGER S.E., bucket seats, console, radio. Stock No. 5034. Original list $6891.
Barg'n Spec. $5688

HERE'S A FEW OTHER EXAMPLE BARGAINS

1975 DODGE Mini Lodge. Brand new, ready to go camping, hunting or must travel! Stock No. 5066. Original list $8938.75.
Barg'n Spec. $7888

1975 DODGE Coronet 9-passenger station wagon, less than 9,000 miles. Stock No. 1489A.
Barg'n Spec. $5288

1975 DODGE Coronet sedan. V-8, automatic, power steering and brakes, vinyl roof, radio. Stock No. 1481A.
Barg'n Spec. $5188

1974 DODGE Kary-Van. Sliding rear door, approximately 18,000 miles, power steering, automatic. Stock No. 1494A.
Barg'n Spec. $4888

WE NEED USED CARS

We'll buy your used car even if you are buying a new car elsewhere!

VICTORIA DODGE CHRYSLER
819 YATES
384-8174
Dealer licence no. D-26252

'71 PINTO, 3-DOOR, RUNABOUT, standard, 4-speed, very low mileage, good condition, radio stereo tape deck, $1,995 or best cash offer. Bank financing available with payments as low as $60 per month (42 months) Call Diane 383-1780 or 383-0272.

WE FINANCE ANYONE
61 Ford, like new, $150 Down
8 M. Pym'ts $40. F.P. $470
PALM MOTORS LTD.
2936 Douglas D-1840

1972 DUSTER, 6 CYL. AUTOMATIC, blue, white stripe, air conditioning, trailer hitch, 60,000 miles. $1,950 or offer, must be seen. 385-4997.

1969 CHEV VAN, LONG WHEEL base, fully carpeted, new bronze paint job, V-8, automatic, tape deck. $4,250 or offers Will consider trade. 479-1609.

68 OLDS 442
Immaculate condition, 400 cu. in., 4-barrel, dual exhaust, mags, etc. $2,300 or offers. 477-1684, between 5-7.

'74 GREMLIN, IDEAL LADIES' car, one owner, exceptional. 382-6943, 382-7271, Offers

1973 CRICKET, 4-DOOR SEDAN, $2500. Best car ever owned, must pay off bank loan. 598-6864.

150 CARS FOR SALE

You Can Expect A Great Deal From . . .

Cornell CHEV/OLDS Cadillac
CHEVROLET TRUCKS
Sales/Service 385-5777

OPEN 'TIL 9 P.M.

ISLAND'S

Finest Selection

"Your Reasonable Offer Accepted"

75 FORD GRENADA
74 NOVA SS
74 TOYOTA Celica ST
74 TOYOTA Corolla 1600
74 NOVA 2-dr.
74 PINTO 2-dr. Hatchback
74 VEGA Hatchback
74 IMPALA Ht.
74 OLDS Delta 4-dr.
73 OLDS Cutlass 4-dr.
73 HORNET 2-door
73 TORINO Brougham
73 MAZDA 4-dr.
73 MAVERICK 2-Dr.
73 MONTEGO Hdtp.
72 TOYOTA Crown 4-Dr.
72 TRIUMPH Spitfire
72 TOYOTA Celica
71 CORTINA 4-Dr.
71 CRICKET 4-Dr.
71 MAVERICK 4-Dr.
70 CHEVELLE
70 CUTLASS Hdtp.
70 PLYMOUTH Duster
70 PONTIAC
69 THUNDERBIRD
69 DODGE Dart 4-Dr.
69 PONTIAC Conv't.
68 FORD Conv't.
68 BUICK LeSabre 4-Dr.
68 OLDS 88 Htp.
68 DART 4-Dr.
66 CAPRICE Htp.
66 RAMBLER 2-Dr.
65 OLDS Hdtp.
65 CHRYSLER 2-Dr.
62 CADILLAC Htp.

"TRUCKS"

70 CHEV ½-ton Short Box
71 FORD ¾-ton pickup
72 CHEV ¾-ton pickup
73 MAZDA Pickup-Camper
73 GMC K5 Blazer
73 RANGER XLT ½-ton
74 VANGUARD Camper
74 WILLIS 4x4 Pickup ¾-ton
75 CHEV ½-ton pickup

CORNELL
CHEV - OLDS LTD.
3050 Douglas—385-5777

Dealer Licence Number D-3162

Speedway
VOLKSWAGEN PORSCHE • AUDI

75 MONARCH compact luxury sedan. Loaded with options such as bucket seats, power brakes etc. Finished in luxurious black and rich looking silver seats.

74 VALIANT Brougham, top of the line model with famous economical slant 6 engine, 2-door hardtop, power steering, automatic, radio, sunroof, etc. 9 rare car with only 800 miles.

74 TOYOTA Corolla 4-door, 4-speed, radio. Finished in white with lovely burgundy upholstery. Economy and space in one package.

71 NOVA, well maintained and cared for. Low mileage compact sedan. Radial tires, power steering, radio.

70 MGB, low mileage, excellent condition, loaded with options like — chrome luggage rack, radio. Extremely attractive sports car at an attractive price.

Speedway Motors Ltd.
971 Yates at Vancouver
Dealer Licence Number D-3141
385-2415

150 CARS FOR SALE

DOUGLAS VOLKSWAGEN PORSCHE AUDI

Volkswagen Westfalia and Dorper CAMPERS

PREMIUM USED CAMPER UNITS

74 VW WESTFALIA. Fully equipped, radio, 4-speed $8195

72 WINNEBAGO BRAVE. Automatic transmission, full power, fully equipped. Front bunk and twin passenger seat $7995

72 VW CHIMO Camper. Permatop, stove, radio, 4-speed $6595

72 VW WESTFALIA. Fully equipped. 4-speed, radio $6495

72 VW VAN (camperized). 4-speed radio $4495

PREMIUM USED

75 HONDA CIVIC Hatchback, 4-speed radio and tape deck $3495

74 VOLVO 142, 4-door, 4-speed, radio $5495

74 PLYMOUTH DUSTER 2-door, 6-cylinder, standard tansmission, radio $3495

72 FIAT station wagon, 4-speed, radio $2195

71 DODGE COLT 2-door hardtop, 4-cylinder, 4-speed, radio $1795

69 PONTIAC GTO, V-8, 4-speed, radio, wide ovals $2695

68 VW KARMANN GHIAS — choice of 2. 4-speeds, radios
One at $1995
One at $2395

PLUS Good Selection of Used VW BEETLES '68-'74

Douglas Volkswagen Ltd.
3329 Douglas Street
388-5466
Dealer Licence Number D3715

J. C. MOTORS

74 VEGA Automatic	$2895
74 PINTO Auto	$2995
74 VW Beetle	$2595
73 GRAN TORINO, V-8, auto.	$3995
73 PINTO 4-speed	$2395
69 CORTINA, auto	$1095
69 FAIRLANE GT, Auto	$1695
69 FORD H.T., V-8, auto	$1895
68 FIREBIRD V-8 auto,	$2395
67 METEOR Convertible	$2395
67 FIREBIRD V-8 auto.	$2095
67 CAMARO V-8 AT	$2095
66 MUSTANG Fastback, 4-sp.	$1895
64 FALCON 6 AT	$595

J. C. MOTORS Ltd. D-3246
837 YATES ST. 384-0921

'72 COUGAR, GOOD CONDITION, View at Texaco, corner Carey and Douglas.

1973 DODGE COLT 4-DOOR sedan, excellent condition, 592-9075.

'72 MONTEGO MX, 351 CLEVEland, new tires, excellent condition, $2,990, 478-4706.

1974 GRANDE TORINO, P.B., P.S., 351 V-8, 478-7531.

1966 4-DOOR PONTIAC, EXcellent condition. 384-9104.

1968 COUGAR, V-8, AUTOMATIC, $2100 firm. 383-7832, 477-3225.

'67 CAMARO SS 4-SPEED, MANY extras. $2,000. 388-7787.

1965 RAMBLER, GOOD RUNNING condition, $400. Phone 385-7046.

69 BUCK GS 400, EXCELLENT condition. 656-3712.

1961 VOLKSWAGEN. RUNS well. $500. 382-8985.

GOLD '71 CORVETTE 454 AND many extras. Offers. 385-1174.

'68 DUNE BUGGY. 1500 CC. $700. 479-6032 after 5 p.m.

1970 CJ6 JEEP V6, 4-WHEEL drive. Phone 746-6744.

1967 THUNDERBIRD, 4-DR, LANdeau, vinyl roof. Phone 746-6744.

MUST SELL VW WAGON 1970, AM-FM, air. 383-1481.

'74 VW BEETLE, $2,950. PHONE 382-4470.

1972 VOLVO WAGON, LIKE NEW, $4,195. 383-3000 after 5 p.m.

1956 NASH METROPOLITAN, good tires and condition, 478-4054.

TRADE Through CLASSIFIED DIAL 386-2121

150 CARS FOR SALE

SUBURBAN MOTORS

NORTH ON DOUGLAS

$1.49 WEEK

Need Transportation?
WE HAVE IT

1970 CHEV	$1901.49
1970 MAVERICK	$1401.49
1970 RENAULT	$1301.49
1970 SUNBEAM GT	$1701.49
1970 SUNBEAM GT	$1401.49
1969 CHEV	$1401.49
1969 METEOR	$1101.49
1969 FORD	$1401.49
1968 CHEV	$1301.49
1968 PONTIAC Wgn.	$1101.49
1968 CORTINA	$1101.49
1968 DART	$1301.49
1967 CUTLASS Supreme	$1701.49
1967 MERCURY	$1301.49

FULL FINANCING
On Approved Credit

WIDE OPEN UNTIL 10 P.M. WEEKDAYS
6 P.M. SATURDAY

3377 Douglas St. 386-6131
Dealer Lic. D. 2298

151 SPORT, IMPORT CARS

RACE CAR
1966 Chev Bel-air 2-door sedan, 327, turbo, many brand name parts, all new. 3 runs on car. Ready to race or super street car. $4500 invested. Offers. 758-7781, Nanaimo.

'66 MGB, EXCELLENT CONDItion, brand new paint, new Michelin radials, completely retuned and serviced by Cal-Van Auto Supply. View at 751 Cloverdale. Phone John 386-2155. $1875.

1972 CORVETTE PANEL TOP, 350, eldebrock high rise, 650 holley, electronic ignition, Craig power play stereo, new steel belt radials, new paint. Asking $7,400. 386-6401 or 386-8588.

1970 MUSTANG "351", RED WITH black top convertible. One of a kind. One owner, power brakes, steering, completely overhauled, $2750. Please phone 592-9309.

MOVING
1969 Triumph Spitfire, well looked after, only 43,000 miles. Radio, good tires. Best offer over $1,350. 592-4647 after 3 p.m.

72 TR6, IMMACULATE CONDItion, AM radio, 8 track tape, low mileage. Original woman owner. Must sell, Going back to school. 595-2295.

'73 DATSUN 240Z. ONE OWNER. Excellent condition. Low mileage. Automatic transmission. $4,800. 382-2211.

1971 MERCEDES BENZ 250 coupe, sunroof, excellent condition, $7000. 479-8205 or 386-0547 after 6 p.m.

1969 MGB, YELLOW WIRE wheels, AM-FM radio, well looked after. $2100, OBO. 384-4269 evenings.

1964 CORVETTE, MUST SELL, but no trifiers, please. Mechanically A-1, very good condition. Consider trade. 383-9808.

1970 FIAT 124 SPYDER, NEW paint, top and radials, open to offers. Must sell, 758-9975, Nanaimo.

MUST SELL BY WEDNESDAY. 1970 Corvette, 454, 4-speed, panelled top, immaculate condition, best offer. 478-6044.

'70 MGB, NEW PAINT, 5 RADIals, must be seen, $2000 or trade for automatic El Camino, 388-5735.

MERCEDES 230 SEDAN, 1969 AUtomatic, like new. Phone Duncan 746-4260.

'69 SILVER MGB GT. TRADE for good station wagon or van. 479-8056.

1966 MGB, GOOD CONDITION throughout, '68 motor and trans. $1500. 652-1651.

1965 SUNBEAM ALPINE HARDtop convertible ET mags, $850 or offers: 592-3257. Ask for Ron.

1961 MERCEDES BENZ 220S IN running order, $900. Phone 478-0143 after 6 p.m.

SHOWROOM CONDITION, WHITE '68 panel top Corvette. 382-6949, 384-0080.

'66 TRIUMPH SPITFIRE. NEW trans. and clutch, $1,000 firm. Call after 5, 595-1019.

69 DATSUN 2000 ROASTER EXcellent condition through-out. 479-3219.

MG MIDGET. 1 YEAR OLD, offers over $3000. No trades. 477-6708.

CLASSIC MGA, MK II ENGINE. Must sell, $100 or best offer. Phone 385-7687.

66 SUNBEAM ALPINE, POP-TOP convertible, good condition, $1250. 658-5672 weekends or evenings.

1974 DATSUN 260Z - WHITE. After 6 p.m. 112-748-1446.

MK. IX JAGUAR 1961 GOOD condition, $2,800. 652-2750.

1970 FIAT 124 SPORT, 384-2967 OR 477-4457.

154 TRUCKS and BUSES

'56 FORD F-100 PICKUP, '69 350 Olds, motor and 3-speed trans., candy apple red, black interior, tape deck, tested, slotted mags, $1,900 firm, 478-2757.

LEN BARKLEY INTERNATIONAL LTD.
New and used Trucks
517 Herald St. 388-5508

1969 GMC SUPERVAN, NEW 350, custom paint and interior, trailer hitch, asking $3300. After 5, Doug, 477-1920.

'74 DODGE RAM CHARGER, 4X4, 440, everything but a winch, $8,000 O.B.O. 384-7730 after 5:30.

SHOW VAN
'74 Ford Van, completely custom. Must be seen. 386-2604, 478-7489.

1970 CHEV ½-TON V-8, 4SP. RAdial, 62,000 miles, $1,500. Firm. Phone 246-3888.

'51 MERC. ½-TON, GOOD shape, best offer. 479-3057.

'62 FORD ¾-TON PICKUP. 478-1562 after 6.

1965 MERCURY ECONOLINE van, asking $525. After 5, 656-2565.

CROSSWORD by Eugene Sheffer

ACROSS
1 Applaud
5 Article
8 Kind of race
12 Exactly 12 a.m.
14 Subtle emanation
15 Reduces to a mean
16 Insect
17 Miscellany
18 German pistols
20 American bandmaster
23 A beverage
24 Detest
25 Indigence
28 One — time
29 Uncovers
30 Route
32 Word with eggs
34 Heap
35 Insect eggs
36 Biological category
37 Hunting dog
40 Sea bird
41 Ceremony
42 Point to
47 Jewish month
48 Exactly 12 p.m.
49 Flit
50 Self
51 Ballads

DOWN
1 Chinese tea
2 Actress: — Ullmann
3 Time of life
4 A telling slogan
5 Early Roman garment
6 Garden implement
7 Enthralled
8 Stiletto
9 Magic
10 Sandarac tree
11 Revolvers (slang)
13 Zola novel
19 Indians
20 The urial
21 Cereal grains
22 State of the U.S.
23 Customs
25 Kind of employment
26 Twofold
27 River to the Yellow sea
29 A cheese
31 An affirmative
33 To introduce
34 Sketcher's need
36 Broad smile
37 Nail
38 Verdi opera
39 Asterisk
40 Root of the taro
43 Dress coin edges
44 Turkish officer
45 Pronoun
46 Latin conjunctions

Avg. solution time: 23 min.

S	O	B	S		F	I	A	T		R	E	D
A	L	L	E		A	M	Y		E	L	I	A
R	E	A	L		W	E	R	E	W	O	L	F
G	O	B	L	I	N	S		N	A	I	L	S
			E	R	S		C	O	R			
S	H	A	R	K		D	A	W	D	L	E	S
P	O	I		A	I	R		A	S	H		
A	D	D	R	E	S	S		D	E	W	E	Y
		I	T	E		P	A	C				
A	M	A	N	A		K	O	B	O	L	D	S
B	A	N	S	H	E	E	S		L	O	R	E
L	U	T	E		O	N	E		E	B	O	N
E	L	I	S		N	O	R		S	E	P	T

Answer to Previous Puzzle

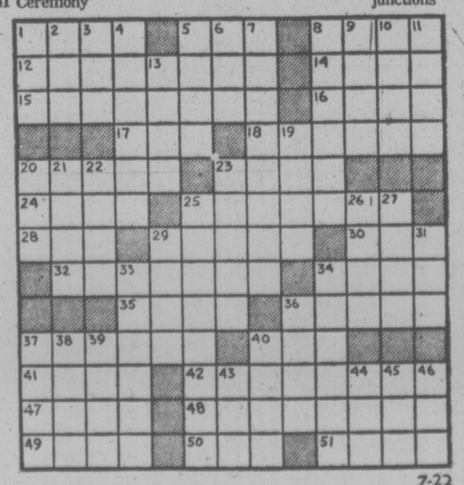

7-22

154 TRUCKS and BUSES

ENSIGN
Dodge TRUCKS
AND
RECREATION VEHICLE CENTRE

SEE OUR DISPLAY AD ON PAGE 9 OF TODAY'S PAPER

SEE THE TRUCK SPECIALISTS AT
ENSIGN
DODGE TRUCK CENTRE
QUADRA at CALEDONIA
386-2411
Ask for Truck Sales
Dealer licence number D-3672

BIDS WILL BE ACCEPTED
Vintage fire truck, 1942 Bickle Seagrave, 12 cylinder, pumper, easily restorable 478-8411.

1973 FORD F250, CREW CAB, 390, automatic, power steering, power brakes, 37,000 highway driven miles, six 10-ply tires, radio, tape deck, plus many more extras. 743-5089 or leave message at 477-3488.

1972 CHEVROLET C50 SERIES. 5 speed, 20' van, 8' high, roll up doors, loading platform, equipped for furniture, custom cab, excellent shape. 385-3170, evenings 7-9.

BEST OFFER OVER $1,000 BUYS 1969 Econoline Ford, 6 cylinder, ½-ton, panel truck, manual shift. Can be seen, 3396 Douglas St. Phone 383-1511.

1967 GMC WITH VANGUARD Camper with Gas Fridge, stove, furnace.
VICTORIA JEEP 386-6511
507 Hillside at Rock Bay D-2295

CAMPERIZED '65 DODGE VAN, new 6 cylinder engine, plus complete brake job. Carpeted throughout. Must sell, $1850 or closest offer. 386-1516.

1967 JEEP WAGONEER 4X4, 6-cylinder, standard, $1,800. Can be seen at Robo Car Wash, 756 Hillside, days. Or phone 478-4892 after 5 p.m.

FOR SALE OR TRADE - FOR boat motor or lumber, 1956 ½-ton Fargo, radial, new clutch, exhaust system, rear bearings, good rubber. 743-5991.

65 MG MIDGET. NEW PAINT, tires, transmission, clutch, runs great. Must sell, asking $1,000. 479-2348, evenings, Tim.

BRAND NEW DATSUN ½-TON pickup, fully equipped.
McCALLUM MOTORS LTD.
1101 Yates D66227 382-6122

66 FORD ¾ TON, V-8, FOUR speed, extra gas tanks, front spare tire mount, $1,500 or best offer. 479-7086.

1973 TOYOTA HILUX, 31,000 miles, radio, new tires, heavy duty bumper, Vilia canopy. $3,000. 592-4519.

"TRUCK CANOPIES"
COASTLINE TRAILER CENTRE (1971) Ltd. 1915 Quadra St.
DLD-8573 388-6021

1967 KENWORTH TANDAM dump, excellent condition, 335 Cummins, near new, 12-yard steel box, 642-3866.

'56 CHEV TRUCK CONVERTED to mobile home, sunroof, sleeps 5, runs good, tested, offers. Call evenings, Len 385-4903.

1966 CHEV, INSULATED, 1 TON on duals, 13' aluminum box. Also 1960 Metro walk-in. Offers. 477-4700.

1966 INTERNATIONAL EX-B.C. Tel truck with powers box. V8, 4 speed, posi-traction, 17" split rims x750 tires. 65,000 miles. 479-7964.

68 FORD ½ TON, REBUILT motor, good tires, excellent condition. Asking $2,000. 478-9829.

KNIGHT ALUMINUM PONY dump trailer. Brand new, never been used. Nanaimo, 754-7817.

'65 CHEV ½ TON, SHORT BOX, 283 auto. Good shape, $900 or offers. 386-0692.

1956 FORD ½-TON, PARTLY restored. Best offer over $700. 479-2187.

1955 FARGO ½-TON FOR SALE. Best offer takes. View at 2840 Leigh Rd., Langford. 478-1434.

71 FORD, V-8 AUTOMATIC, 360, under 30,000 miles, camper canopy as a unit, $5000 or offers. 478-1366.

1963 CHEVY ½-TON PICKUP, AUtomatic, with 1971 307 motor, $950 or nearest offer, 385-1737.

1972 FORD COURIER PICKUP. Excellent condition. 30 mpg 383-1407.

1968 CHEVROLET HALF-TON, new motor, tires, exhaust. Insulated canopy, $2,195, 385-7617.

74 TOYOTA LAND CRUISER, 4-speed, 7,000 miles. Still on Warranty, 6-ply tires, $5,400. 478-2015.

MUST SELL THIS WEEK, '64 VW camper van, just tested. 2820 Gosworth.

1971 VW VAN, PARTIALLY CAMperized, 6,000 miles, new engine. 479-9174.

¾-TON GMC, CAMPER'S SPECial, 350 motor, standard transmission, 479-4734.

65 CHEVY VAN, V-8, AUTOMATic, new paint, mags, panelling, and carpet. $3395 offers. 383-7542.

70 DATSUN 1600 AND OK camper '73 engine $2,200 or best offer, 385-5301.

'53 FORD F-100 PICKUP 383-0011 days, evenings 598-4834.

1964 FORD ECONOLINE, GOOD running order, 642-3543.

'64 FARGO ¾-TON, $650, 4060 Granville Ave. after 5 p.m.

1966 ½-TON CHEV, STEP SIDE truck, 292 motor, 658-5582.

'59 LANDROVER. MUST SELL soon. See Alan, 39 Ontario Street.

154 TRUCKS and BUSES

AMC JEEP
VICTORIA'S NEW 4 WHEEL DRIVE CENTRE

2 MINI MOTORHOMES FROM $11,295
3 MOTORHOMES, 19'x22' FROM $11,695

SPECIAL
'66 ECONOLINE
Window van, 6 cylinder, automatic.
$1395

Anything of value taken in trade on our motorhomes!

Reg Midgley's
JEEP CITY
3342 OAK ST.
Near Town and Country Shopping Centre
386-7571 Dir. Lic. D4530

VICTORIA R. V. CENTRE
1973 GMC ¾ ton crew cab, loaded, including air conditioner OFFERS
1969 ¾ ton DODGE, clean, V-8 $2495
1970 ¾ ton GMC, V-8 $2295
VICTORIA R.V. CENTRE LTD. formerly Purvis Flack
1080 Goldstream Ave., Langford.
Phone 478-8377
Vancouver Island's largest R.V. complex.
D.L. 26205

1974 ¾-TON 250 FORD CUSTOM cab, very good condition. $3,995. 658-5685.

1956 LANDROVER, $1800 FIRM. Phone after 6 p.m. 477-4439.

158 TIRES

WIDE WHITE WALLS
JUST ARRIVED IN sizes—G78-14; G78-15 and LT8-15—all in 4 ply Polyesters.
D & D TIRE
1620 Blanshard St.
382-7283

TWO G-78X14 GOODYEAR POlyglass, mounted and balanced. Only 200 miles. Also two 15" VW chrome wheels, 4-stud pattern. 385-8462 after 5:30.

4 CHROME REVERSE WHEELS, 14" with tires, moons, excellent condition. Fits full size Dodge and Fords. $175. 384-7985 after 5 p.m.

2 15X8 ET SLOTTED UNILUG mags, 2—14x8 Chev, chromies. All with mounted tires. 1 new Unroyal F78-14. 652-1423.

5 FORD TRUCK TIRES, ON rims, 8-00 16½", nearly new. 383-6803.

REQUIRE 3 RADIAL TIRES 185-14. Prefer Michelin X. 595-0431, 592-2911.

160 PARTS, ACCESSORIES

PARKDALE MOTORS
FIAT Parts — Accessories and Service
386-2277
FIAT — SAAB

RADIATOR REPAIRS, FAST TOP quality repairs at Maurice's Auto Body, 427 Beta St., phone 386-3381. Located behind the Burnside Pay and Save Gas station.

CORD'S PISTON RINGS
2925 Bridge St. 383-0011
Rebuilding your engine? See us for your parts and machining needs.

2 MUNCIE 4 SPEEDS, 2 U.S. Indian Free Mags 14.10. Can be seen on Saturday, 10 a.m.-6 p.m. Sunday, 9 a.m.-12 noon. Phone 656-4580.

1961 MERCEDES BENZ 220S IN running order, for parts, or restoration, phone 478-0143 after six p.m.

PROFESSIONAL ELECTRONIC auto tune-up. Reasonable price. Your home or anywhere. Phone 388-9935.

AMC 304, COMPLETE WITH HOLley 4 barrel, 26,000 miles. Two 15x8, ET, SS style chrome wheels. Offers. 479-6507.

1953 GMC ½-TON PICKUP FOR parts or whole, complete and also 235 6-cylinder motor in excellent condition. 595-7464 after 6.

PART OR WHOLE, '67 FORD, '64 Volkswagen station wagon, '63 Pontiac station wagon, all running. 595-0433.

PARTS FOR SALE. AUSTIN American, Morris Minor, Hillman Minx. Sunday or evenings. 479-2979.

351 FORD CLEVELAND ENGINE, automatic trans. 44,000 miles, from '70 Mach I. $650. 595-8791.

REAR SEAT FROM '73 FORD Club Wagon Van, seat belts, as new. 477-4562.

396 375 HORSEPOWER TURANsula manifolds, headers, can be heard running. Evenings 477-1786.

WANTED: TRANSMISSION FOR 1965 MGB, whole or parts. 642-3822 or 642-5780.

WANTED: 12 BOLT FOR LEAF spring, Chev four-speed, 53 Chev, 2-dr., std. 595-8530

AUTOMATIC TRANSMISSION, flywheel torque converter for 332 or 352, $40. Ask for Dave, 595-8488.

1 SET TRW MOLY RINGS TO fit .030 over 396 or standard 402 Chev. Brand new. $50. 478-6947.

'62 CHEV 2 STATION WAGON parts, running gear and all glass. 479-4854, ask for Dan.

WANTED: TRANSMISSION IN good condition to match Morris 948 engine. 598-8345.

VOLVO BUCKET SEATS, FITS Datsun truck, transforms the ride, $0. 592-6868.

160 PARTS, ACCESORIES

VICTORIA WEST MOTOR WORKS
602 ESQUIMALT
NOW OPENING
ENGINE SPECIAL
VW 1200 . . . $350
VW 1500 . . . $450
VW 1600 . . . $550
INSTALLED—GUARANTEED
383-1905
EXCHANGES

NEARLY NEW PARTIAL ASSEMbly 327, 375 h.p. cam $650 or best offer. '66 rebuilt, 383, $350. 1966 rebuilt Torksilte trans. $200. 2 U.S. mags 14x8 5 stud, will fit Ford with Uniroyal G-60 tires, cost $275, will take $200 or best offer, 477-3685 after 6 p.m.

FOR SALE EXCELLENT CONDItion, early hemi injected fuel dragster parts. Hilborn, Donovan, Engle, etc. Also want '49-'57 Ford half-ton and '72-'75 Yamaha 250-400 Enduro. Call 385-3953, after 6, Monday to Friday.

LS-7 454
Factory rated 465 H.P. complete with tunnel ram, and 2-600 Holleys and linkage. Accel dual point, super coil and wires. Also scatter shield. All parts never used. 383-1267, 477-8276.

1956 CHEV, 2 DOOR SEDAN FOR parts, good front end, grill, and bumpers. Many spare body parts. Rebuilt A arm, never used. Custom wooden steering wheel. 652-1423.

BLACKEY'S AUTO WRECKING
3 miles south of Duncan. VW parts. Most American cars. 748-8421.

WANTED: 194 ENGINE OR block from automatic. 477-5101.

1965 OLDSMOBILE PARTS FOR sale. Phone 478-9942.

CAR TOP CARRIER FOR SMALL car, $20. 3067 Donald St.

REBUILT 383 LONG-BLOCK. Phone 478-3085.

307 CHEVY, 4 BARREL, WITH power glide. $300. 383-2923.

'64 CHEVY II, 6 WHOLE FOR parts, $50. 3138 Wishart.

283, COMPLETE, $300 OR offers. 383-1743.

BRAND NEW CASSETTE TAPE deck for car, $50. 385-9638.

FORD 352 ENGINE LESS BELLhousing. 386-3719.

FOR SALE, 1961 CORVETTE hardtop. 479-8947.

WANTED: T-10, 3RD GEAR 477-3801.

1964 CHEV IMPALA WAGON, AS is or parts. 652-2601.

162 AUTO REPAIRS, SERVICE and TOWING

OUR SPECIALTY
FOREIGN CAR REPAIRS
All makes including Renault, Citroen, Peugeot, all sports and performance cars. For a free estimate phone
PIERRE PERRERA
(formerly European Car Centre)
at HONDA CAR CENTRE
909 Yates St. Phone 385-6707

SCRAP CARS HAULED. 478-9571.

166 CARS and TRUCKS WANTED

CARS WANTED FOR CASH
— WE PAY OFF LIENS
— HIGHEST CASH PRICES
— TRADE UP OR DOWN
DePAPE
760 JOHNSON STREET
384-8035
DePAPE MOTORS LTD.

SUBURBAN MOTORS PAY CASH
For Good Used Cars
Call Les or Vern 386-6131

CARS WANTED FOR CASH
Top prices now being paid
GEM MOTOR SALES LTD.
180 Esquimalt Rd. 382-7195

SHELBOURNE AUTO MART LTD.
1640 Cedar Hill X Rd. 477-9166
We Buy Cars, Instant Cash

CASH
We will buy your car for cash. G.C.M. Motors Ltd., 780 Goldstream Ave., 478-3242. D-7197.

WANTED '49-'57 FORD HALFton, good body, fair running gear. Reasonable. Call 385-3953 after 6, Monday to Friday.

1964 - 66 T'BIRD, HARDTOP OR convertible, in good condition. 656-5683.

STRAIT MOTORS LTD.
Cash for Cars
1513 Quadra at Pandora 384-8191

168 CAMPERS, TRAILERS and MOTOR HOMES

IMPALA CAMPING WORLD
TENT TRAILERS
Largest selection
Low, low prices
LIONELS
8 models from $1295
LEISURECRAFT
2 models from $1350
BOOK TENT TRAILER RENTALS NOW!
TENT TRAILERS
MOTORHOMES
5TH WHEELS
Propane—Accessories—Service
OPEN 6 DAYS A WEEK
CLOSED MONDAYS
10077 Galaran Rd.
on Pat Bay Hwy, Sidney
D.L. 3918
656-5504

A GOOD BUY?
You be the judge of this 10' factory-built camper. Thermostat controlled furnace, 4 burner stove and oven, shower and marine toilet, 4 cubic foot fridge, hydraulic jack. 478-6489.

19' BARTH MINI-HOME
Beautiful 1974 Barth mini motor home. 7,000 miles. V-8, automatic, power steering, power brakes, air conditioning, large roof rack and ladder, self-contained. Sleeps 6, bathroom including shower. Deluxe Spanish reds, browns, white interior. Exterior: white, silver and maroon. Best offer over $13,500. 477-9833.

'74 VW WESTFALIA CAMPER, fully equipped, under warranty, 592-1404, after 5 weekdays, all day weekends.

168 CAMPERS, TRAILERS and MOTOR HOMES

VICTORIA R.V. CENTRE
FORD—CHEV—DODGE
VAN TOPS
Installed $485

JUST ARRIVED
ELDORADO Mini Wagon
Sleeps 5, toilet, shower, fridge, furnace, dual batteries. Roomier than a van conversion, smaller than a mini home.

INTERESTED IN A HARD TOP TRAILER?
Four only VENTURE camping trailers left at reduced prices.
Five SPORTSCRAFT still available.

ARRIVING THIS WEEK
1 only 35' Park Model KIT COMPANION trailer with tip-out living room.
Be sure to see our selection of used trailers and campers. For example:
1971 TRAVELUX 23', immaculate $7495
1968 VOLKSWAGEN converted Van with pop top and only $2895

VICTORIA R.V. CENTRE
(formerly Purvis Flack)
Vancouver Island's largest R.V. Complex.
1080 Goldstream Ave.
Phone 478-8377
Open 7 days a week.
Trades Welcome.
D.L. 26205.
WE SERVICE WHAT WE SELL

"WESTERN CAMPERS OKANAGAN TRAILERS
REPAIRS
To all types of rec. vehicles
VAN OUTFITTING A SPECIALTY
PHONE 384-0213 ANYTIME
PARTS — ACCESSORIES
LOGAN'S RV SERVICE CENTRE
650 Burnside Rd. E. near Douglas

DOGWOOD TRAILER SALES
PARTS PROPANE
RENTALS
RANDELL TRAILERS AND CAMPERS 478-6841
2630 Deville Road
Dealer Licence D-1789
Highway 1 and Millstream Rd.

SACRIFICE SALE, 1960 FORD ¾-ton custom cab, automatic V-8, power brakes, power steering, new tires, brakes, shocks, etc., with 10-foot factory made camper, in good clean condition, $1,800 firm. It can be seen at Tillicum Drive-in (Swap and Shop) Sunday or Base 17 Victoria Motor Court, Gorge Rd.

LEAVING TOWN, MUST SELL home-made 8' camperette, propane stove and heater, roof rack and sink. Ideal for hunters of fishermen. Best offer by weekend. Phone 386-6568 anytime.

DELUXE 1975 CUSTOM BUILT 10'6" camper, fully equipped, 12,000 B.T.U. furnace, oven, etc. Asking $4,200. 963 Woodhall Dr. 479-5583.

'74 CHEV CAMPER SPECIAL, 8200 GVW, auto., P.S., P.B., 15,000 miles, with '71 9' Caveman camper, $7,500 firm. 479-4494 after 6.

LIKE NEW '72 SCAMPER 16 FT., 3-way fridge, toilet, stove, sink, many extras. Sleeps six. Also 1967 Chev Caprice, completely rebuilt, sell or trade for Maxivan. 479-5153.

AIRSTREAM 1966, 26 FT., GOOD condition, air conditioned, on pad in private park. Can be moved or rent pad. 478-8675.

1974 AIRSTREAM 31', MANY extras, including full awnings, $16,500. Tow car available, 656-6593.

1972 VW VAN, CAMPERIZED, steel roof rack, ladder and 8 ft. storage box, excellent condition. 478-9803.

SCAMPER TRAVEL TRAILER, 17½', completely equipped, sleeps 6, immaculate condition, including accessories. 478-8947.

1959 23' AIRSTREAM TRAVEL trailer, single axle, self-contained unit, sleeps 4. $6000. 748-1081 Duncan.

WANTED TO RENT: 12-14' TRAVel trailer from July 31-Aug 6. Reliable and experienced party. 658-5089.

1974 8' VANGUARD CAMPER, 3-way fridge, stove, furnace, and hydraulic jack. Excellent condition, 478-3614.

20' 1974 SECURITY MINI-MOTOR home, EZ-loader for boat, sleeps 6. Self-contained. 4,500 miles. Under warranty, immaculate condition, $12,300. 385-0554.

GOING TRAVELLING? TAKE along a small family trailer. Can be seen at 9882 7th St., Sidney. Phone 656-3875. Going cheap. Offers.

1973 DODGE WITH CAVEMAN camper body. You finish inside. Priced for quick sale. Phone Ed, 382-6522.

TENT TRAILER FOR SALE. Matresses, spare tire included. Sleeps 5. Good condition. $375. 477-3874.

1964 BUICK, EQUALIZER HITCH and 15' trailer, sell separately or will trade for pickup truck. 652-2019 or 652-2509.

1970 ALTENKRAUZER TENT trailer, sleeps 6, stove, sink, table, Add-a-room, good condition, $700. 479-6163.

15 FOOT VINYL INSTANT AWNing, $175, spare tire, fire, hub cap, 540. 775x15. 384-7484.

TENT TRAILER, SLEEPS 6, $350. B. Madsen Motors, 2691 Sooke Rd. 478-5011. D.L. 1668.

1973 BOLER—SMALL CAR trailer, good condition, extras. 477-2536.

1967, 21' NOMAD SELF-CONtained, excellent condition. Asking $3750. To view 658-5995.

CAMPERIZED 1959 INTERNAtional 1-ton van, $550 firm. 478-4908.

17 FT. SKYLARK HOLIDAY trailer, sleeps 6, including accessories, $1800. 743-5391.

LATE MODEL DATSUN CANopy, fair condition, $250 or offers 592-7213.

MOBILE HOME ROOFS COATED with C-135, terms accepted. 598-6232.

1974 DODGE WASTEROAL motor home, as new, low mileage, fully equipped, 59,700. 592-7173.

SMALL CAR TRAILER TO RENT- sleeps 2½, gas, fridge, and stove, enclosed toilet. 386-9165.

1975 PARKLANE HARDTOP tent trailer, like new, swing-out kitchen. $1350. 592-0382.

FIBRE MOULD CANOPY FOR American pickup, sliding windows. 388-6364.

73 LEISURECRAFT HARDTOP tent trailer, as new, used only 3 weeks. $900. 656-4672.

8' CAMPBER CANOPY, CAB height, fully insulated, roof vent and light. 477-2652.

1972 GMC RALLY WAGON camper conversion, available mid August at reduced price. 743-2005.

1967 FORD CREW CAB AND 8' camper, $3,995. 478-2004.

168 CAMPERS, TRAILERS and MOTOR HOMES

S. J. PEDEN LTD. VANGUARD
MINI-MOTORHOME REDUCTION SALE
The popular 21' Vanguard minimotorhomes are now offered at a substantial savings. Drop in today and see Vanguard design and quality at a price you can afford.

TRADE-INS
'67 VANGUARD 3 way fridge, 3 jacks, Side Dinette $1695
8' MONARCH Fibreglass Roof $1150
'74 14 FT. VANGUARD Trailer, 3 way fridge, furnace $2895
OKANAGAN Import Camper, 3 jacks, heater $1695
COUR-DA-LANE Import Camper, very clean $1395
'71 11 ft. VANGUARD, Fibreglas Rood $2895
'70 FORD ½ TON c/w 8'3" Vanguard To clear $3495
8' VANGUARD Canopy c/w Rack $375

PARTS AND ACCESSORIES SPECIALS
If you're building a camper, trailer, or boat, or converting a van or just modifying what you have, be sure to see our large assortment of SINKS, FRIDGES, ICE BOXES, ROOF VENTS, WINDOWS, SPRUCE FRAMING, PANELLING, TOILETS, LIGHT FIXTURES, HEATERS, WATER TANKS, TABLE LEGS, and many more other useful items.

HOURS
8:00 - 5:00 Mon. - Sat.
Lot open Thurs. and Fri. Till 9:00

S. J. PEDEN LTD.
2855 Quesnel St.
386-3464
D.L.R. D-1040

LAYTON HOLIDAIRE WEEKENDER GALAXIE
Campers - Canopies
1966 22' SilverStreak trailer, fully self-contained, large 2-way fridge, with all the comfort of home. Was $4595. NOW $4195.
1969 16' Triple-E trailer, very clean. $1795.
PARTS, ACCESSORIES! REPAIRS
HOURS OPEN
MON. to SAT., 8 A.M. - 5 P.M.
THURS. — FRI. nite till 9 p.m.

DOMINION MOTORS
We specialize in I.C.B.C. Autoplan
Campers and Trailers
1703 BLANSHARD ST.
(across from Hudson's Bay Parking Lot) Victoria B.C. 385-5012.
Dealer Licence Number D-5536

CAMPERS
73 VW SAFARI
Luxurious custom-built unit. Sleeps four in comfort. Quality equipment includes a 110-volt electrical system, a refrigerator, a propane stove, and a large capacity water system. This outstanding unit has done less than 12,000 miles. $7,495

THREE POINT MOTORS
2620 GOVERNMENT ST.
385-6737
Dealer Licence D1925

FENNELL'S
TRAILER SUPPLIES
Parts—Propane—Repairs
Profiled Aluminum SPORTSMAN CANOPIES
Mon.-Thurs. 9 a.m.-8 p.m.
Fri., Sat. 9-5:30
Sun. 12-4:30
6459 Pat Bay Hwy. 652-2511

A trailer design matched for small cars is . . .
Trillium "13"
Wt. 975 lbs. — sleeps 2 or 4.
See them now, at
COASTLINE TRAILER CENTRE
(1971) LTD.
1915 Quadra St.
388-6021
DEALER LICENCE D-8573

AVENGER 22', SLEEPS 6, Two 40 gal. propane tanks, 3 burner stove and oven, electric or gas fridge, sway bar, 16' awning, jacks, other extras. Off white and brown color. Excellent condition. 598-7813.

CAMPERIZED '65 DODGE VAN, new 6-cylinder engine, plus complete brake job. Carpeted throughout. Must sell, $1850 or closest offer. 386-1516.

9½' VANGUARD CAMPER, fridge, stove, oven, toilet, intercom, and jacks. 478-4088.

FULLY EQUIPPED 10'6" Custom built 1975 camper. 479-5583 after 6. No trifiers please.

71 TOYOTA, TRUCK AND camper completely equipped, sleeps 4. 743-9130, 598-4378.

FOR RENT: HARD TOP TENT trailer, from August 15th on. $40 weekly. 386-6035.

1973 CAMPERIZED FORD VAN. 45,000 miles. $5,500. 652-1651.

CAMPER FOR SALE. 386-0273

14' "LEPRECHAN" TRAILER, good condition, $1,000. 478-9481.

HOME MADE PLYWOOD, 8' CAB over, offers. 479-7973.

SIX FOOT SPORTSMAN FIBREglass canopy. 477-0832.

HOME MADE CANOPY, FITS 8' box. $150. 656-4774.

9' CABOVER CAMPER, LIKE new, 479-8332 or 385-7352.

LOW CAMPER, BUNKS, ICE box, cable, $300. 382-0017.

16' TRAILER FOR RENT, IMMEdiately to Aug. 9. 384-4818.

8' VANGUARD, NON CABOVER camper, 478-2281

168 CAMPERS, TRAILERS and MOTOR HOMES

HERE NOW APOLLO
CAMPERS and TRAILERS
WINNEBAGO
MOTOR HOMES and TRAILERS
Cornell Chev Olds
3050 DOUGLAS
D.L. 3162

1974 27' SECURITY 5TH WHEEL Travel Trailer. Completely self-contained, separate bathroom c-w tub, shower, toilet. Separate bedroom, sleeps 2 plus sleeping accommodation for 4 in large living area. Complete furnishings and fridge, freezer, furnace, etc. $7,500.00. Consider camper or horse-trailer as part payment. 334-2655 Courtenay.

11' TRUCK CAMPER, 4'6" OVER cab, 54" and 40" beds, shower, toilet, 3-way fridge, 3 burner stove with oven and exhaust hood, double sink, automatic water pump and power converter. $3,900 or nearest offer. (112) 748-3369.

11'0" WINNEBAGO CAMPER IN good condition, fridge, furnace, oven, walk-in toilet compartment, electric water pump, and extras. '70 Ford ¾-ton camper's special 250, std., 4-speed, radio. A special package at $4495. Phone 477-1320.

'72 VW CAMPER WITH 1700CC engine, Canadian conversion includes stove, sink, 3-way fridge, storage, double bed, furnace, table, pop-up roof, stereo system. Perfect condition. $5,695. 477-3502.

19½' SCAMPER, FULLY SELFcontained, hot water, 12' canopy, carpet, hitch, mirrors, other extras. Used less than 2,000 miles. Immaculate condition. $4,200. 598-1504 after 5 p.m.

75 FORD ¾-TON CAMPER SPEcial 390 V-8, 4,000 miles, plus 9½' Vanguard camper, 2-way fridge, stove, oven and furnace. $8,300 or best offer. 598-5997.

MOTOR HOMES
New 25' Itasca Deluxe, 19' Fleury, all steel frame. Used Travelux 27' trailer. JACKSON'S, 974 Goldstream, 478-5812. DL-1014.

1964 16' CITATION TRAVEL trailer. $995 or closest offer. TV, radio, fridge, stove, lots of cupboard space. Good condition. 383-6196.

1971 ECONOLINE WINDOW VAN, 38,000 miles, camperized, carpeted, good rubber, trailer hitch, heavy suspension, V-8 302 automatic, $3,600. 592-7273.

8' CAMPERETTE, IMMACULATE condition, $895. 385-6243.

169 MOBILE HOMES AND PARKS

TRIANGLE HOMES LTD.
Bendix Home Systems Ltd.
Pyramid
2435 Trans. Can. Hwy.
478-1774 D.L. 25171
Mon.-Fri. 9-6 p.m.
Evenings by appointment
Sat. 9-5 Closed Sundays

WAGON TRAIN HOMES LTD.
2524 Douglas
386-3291
Good selection of double and single wides.
Sites available in three different parks
Hours: Weekdays 9-9
Sat. 10-5, Sun. 11-5
M.C.D. 26186

Robinhood
SALES AND SERVICE
2714 SOOKE RD.
NEW AND USED
Mobile homes all located within 25 miles of Victoria. Government Grants — $1,000 and $500 available to assist you in financing O.A.C. Urgency forces some homes to be offered for less than market value.
Call today 478-9912
D.L. 3091

MOBILE UNIT $16,500
3 BEDROOMS
1974 CHANCELLOR unit ready to move in. Located in Lannon Creek Park (Saseenos), includes all appliances. Excellent location close to schools and shopping.
CHUMMY CRABBE
388-5555 479-7998
B.C. Land & Insurance Agency Ltd.
530 Broughton Street

GOLDSTREAM MOBILE HOMES LTD.
PARAMOUNT PREMIER
MONARCH AND PARKWOOD
Modern park space available with all purchases
2994 Jacklin
478-1751 478-8391
Dealer Licence No. MCD 26091
OPEN TO 5:30

FOR SALE OR TRADE. WILL consider land, truck, equipment or boat. 1 year old double wide, three bedroom, two full baths, built in bar, dining room, fridge and stove, 400 sq. cement blocks and 12x12 storage shed like new. Call 246-4181 after 6 p.m.

SEASIDE ADULT PARK north of Mill Bay, 50'x90' space with Neonex (new) 12'x68' 2 bedroom, front living room (not furnished) many extras, will sacrifice to right buyer. Owner 652-3753.

$18,500 OR CLOSEST OFFER
24'x46', 6-month-old double wide Beudix Home. Unfurnished, deluxe carpeting and drapes, 3 bedrooms. On private land in Sooke. For appointments to view please call 478-4985.

OCEAN SIDE LOCATION
12x56, 3 bedroom, Premier, Spanish furniture, storage room addition. Full price $14,250. 478-8303 D-25010 Happy Valley Homes, 2681 Sooke Rd.

1974 12-68 MCGINNESS GLENdale mobile. Furnished, 3 bedroom, utility with washer and dryer, skirted, sidewalk, porches, landscaped lot. Phone 390-4473.

1974, 12X68 PARAMOUNT, SKIRTed, 2 bedroom mobile home situated in adult park, only 10 miles out of downtown Victoria. 385-0052 or 592-6316.

1974—12X68 2-BEDROOM, BRENTwood, carport, large deck, aluminum shed. Adult Park near Cowichan Bay. $16,500. 746-7389.

CASSIDY MOBILE HOME PARK, large double wide lots, 60'x115', between Nanaimo and Ladysmith. No children, no pets. 112-245-4095.

1974, 12X64, 3-BEDROOM, KENTwood, furnished. Set up in family park with swimming pool, 4 miles south of Duncan, $15,000. 746-6491.

FOR SALE: SMALL MOBILE home 8'x42'. $3,500. 642-3836.

169 MOBILE HOMES AND PARKS

Wagon Train Homes Ltd.
974 Goldstream Ave.
(Highway 1-A)
478-7333 Anytime

ALL HOMES GREATLY REDUCED TO MAKE ROOM FOR NEW STOCK.

SITES AVAILABLE IN THREE DIFFERENT PARKS

ASK FOR GILBERT SAULNIER

OPEN 9-5 Mon.-Sat.
Closed Sundays
478-7333 — for Evening Viewing
M.C.D. 26003

Happy Valley HOMES LTD.
Dealer's No. D-26010
2681 SOOKE ROAD
VICTORIA
—Choice of 6 different park locations (family and adult)
—Bank financing available
—Variety of stock selection
—Full time service department
—Open to 7 p.m. daily
—Closed Sundays
478-8303

BOB'S
MOBILE HOMES LTD.
25 Crease 386-3623
DL 1911

'70 CADILLAC and 26' streamline, real clean
72 26' NOMAD, real clean $5145
18' NOMADS, 2 at $4695 including 550 hitch.
2—10' HARDTOP campers below cost.
10', 11' FUNTIME campers. Top quality, R10 rated floors, many extras, priced to clear.
A few PRIVATE LOTS for double wide homes.
386-3623 478-4979

LIVE IN SUNNY SOOKE
22 MILES FROM VICTORIA
ENJOY THE PACIFIC AND MAGNIFICENT
VIEW OF OLYMPIC MOUNTAINS
SPECIAL VALUE
New 12x68 Estate, 2 bedrooms and den, colonial furniture and appliances.
New 12x64 Lamplighter, 2 bedrooms with front kitchen and western decor.
Sites available on private land or park within walking distance of shopping centre and schools.

MAKE YOUR OFFER
WAGON TRAIN HOMES LTD.
SOOKE
Call 642-5533, 388-4771.
642-5570 Anytime.
MCD 26166

PRIVATE SALE — IF YOU ARE interested in a 62x12, near new, fully set up, mobile home, within 9 miles of Victoria, on a private lot. Please call 478-7367.

CUSTOM BUILT DELUXE MObile home, beautiful location, loaded with extras. Possession Aug. 1st if required. 478-8769.

FOR SALE: 12 BY 48 MOBILE home with 12 by 18 addition, A-1 condition, on private leased lot, $14,900, 478-5430 or 385-3263.

66X12, 2-BEDROOM DELUXE Chinook, unfurnished, in family park, $13,000. 478-1332, 382-5583.

32' MOTOR HOME, 10 YEARS old, International running gear Call after 4 p.m., 382-5009.

FOR SALE, 1974 PARAMOUNT Cedar siding, sundeck, landscaped, 478-6810.

12X56 MOBILE HOME IN PARK. Just south of Duncan, 479-4247 Victoria. Must sell.

178 SUMMER RESORTS

COTTAGE AND HOUSEKEEPING units on beach, Cowichan Lake, $80-$90 per week. Good swimming, boating, fishing. 478-0245 or (112-745-6223).

185 CONVALESCENT AND REST HOMES

FAMILY HOME IN FAIRFIELD on main floor, no alcohol or tobacco used. Cat acceptable, requires elderly couple or share area with companion. Meals served. 383-4890.

CHARMING ACCOMMODATION, ladies, no stairs, nutritious meals, kindly attention. 384-0693.

ROCKLAND, PRIVATE ACCOMmodation, spacious surroundings, excellent meals, ladies. 598-6562.

190 ROOM AND BOARD

BOARD AND ROOM IN GOOD home. Mature independant person or pensioner. 477-2560.

ROOM AND BOARD FOR WORKing woman with child. 383-4983.

191 ROOM AND BOARD WANTED

FOR FEMALE GRADE TWELVE student by September 1st, near Vic High. Please reply, A. Logan, Box 61, Bamfield, B.C.

193 ROOMS TO RENT

OCEAN SIDE ROOMS FOR RENT at Jordan River Hotel on the West Coast trail. Bed and breakfast or full board, nightly, weekly, monthly. Phone 646-2042.

ROOMS TO RENT, IN OLDER house in Vic West, students preferred. $75. 383-5110 before 10 a.m. or after 8 p.m.

LOVELY SLEEPING ROOM, Beacon Hill Park area, $24 weekly. 386-6252.

SLEEPING ROOM, NO COOKING, separate entrance, working gentleman. 479-7043.

ROOM TO RENT IN A SEMIcommunal house, 386-9886.

197 HOUSEKEEPING ROOMS TO RENT

LARGE ROOM, KITCHENETTE, Cook-Fort, middleaged-elderly, woman only. 384-7474.

NICE FURNISHED ROOM WITH kitchen, $75 monthly. 930 Russell St. (off Craigflower). 383-6195.

197 HOUSEKEEPING ROOMS TO RENT

OAK BAY AVENUE, PLEASANT room, cablevision, TV, utilities, business person $85. 592-1179.

OWN KITCHEN, SOBER OLDER man. Cleaned. 1007 Johnson.

200 APARTMENTS TO RENT UNFURNISHED

Harbour Towers
LUXURY PENTHOUSES
—corner suite
—1500 sq. ft.
—available Aug. 15th $750
—1400 sq. ft.
—available Sept. 1st. $550
ONE BEDROOM from $240
—660 sq. ft.
—available Oct. 1st.
Contact
HARBOUR TOWERS 385-2405

"HOMEHUNTERS" OF CANADA
598-5101
$190—1 BR, For Single Lady
$185—1 BR, James Bay Area
$175—1 BR, Esq. Character Suite
$220—1 BR, Large, Pool, Sauna
$138—Bach., Couple or Single
$250—2 BR, Apt. Handy Location
$270—2 BR, Working Adults
$194—2 BR, Kids OK, Sept. 1 FEE
Open 7 Days A Week
1394 Hillside Ave.

CHATEAU VICTORIA
Victoria's DOWNTOWN HOTEL and APARTMENT Complex.
740 BURDETT Ave., 382-4221

OCEAN FRONT, 3 BEDROOM, rec room, dining room, 2 fireplaces, one and one-third acres, greenhouse, gardener, $600. 1 year lease, occupancy September 15. Phone 592-7113 after 6 p.m. or write 3520 Spruce Dr., Red Deer, Alberta.

2-BEDROOM, AVAILABLE August 15th, choice corner suite, 3rd floor, no pets, no children, please. Reliable middle-aged or retired couple. Esquimalt. $218. Inquire 385-9862.

GORDON HEAD DISTRICT, basement, 1 bedroom suite, utilities included, no children, or pets. Available now. 477-0204.

WANTED: FOR AUGUST 1, RESponsible working girl to share 2-bedroom apartment with same. $118. 385-7838 after 4 p.m.

2-BEDROOM CONDOMINIUM near UVic. Aug 1st. No pets. 477-1939.

ONE BEDROOM, CHARACTER home, Fairfield, share facilities. $150. 386-9083.

LARGE 1-BEDROOM WITH DINing room, quiet area off St. Charles, $220. 595-1326.

HOUSE TO SHARE TO CLEAN young man, $90. 384-3230.

201 APARTMENTS TO RENT FURNISHED

PENTHOUSE MANOR MOTEL
2930 Washington 388-7818
New Ultra modern deluxe 1-bedroom and bachelor apts. beautifully furnished, situated in quiet location overlooking Gorge waterway, close to bus service. Includes color TV, frost-free fridge, stove, dishwasher, cooking utensils, lin

215 HALLS, WAREHOUSES, STORES and OFFICES TO RENT

OFFICE SPACE

QUADRA and McKENZIE — 9,000 sq. ft. on three floors. Parking for over 30 cars included in $5 per sq. ft. per annum rate.
BASTION SQUARE AREA — 2775 sq. ft. on 2 floors. Newly remodelled heritage building. A good central location at $4.50 per sq. ft. per annum.
QUADRA and GREENRIDGE — up to 14,000 sq. ft. New high-quality air conditioned building. Fully carpeted and draped. Excellent parking.
NORTH DOUGLAS — up to 5300 sq. ft. of new office space at $3.50 per sq. ft. per annum. Good on-site parking.

RETAIL — WORKSHOP

LANGFORD — 3,000 sq. ft. as low as $2 per sq. ft. per annum. Parking at the door.

WAREHOUSE

NORTH DOUGLAS — up to 6,000 sq. ft. of full high new space. $2.50 per sq. ft. per annum; all inclusive. Good access. Can be combined with office space for an excellent distribution centre.
For details contact
384-8124 ROBERT D. LAW 478-9474
PEMBERTON, HOLMES LTD.
1000 Government Street

For Lease

1,000 TO 4,000 SQ. FT. OFFICE SPACE — CNR. DOUGLAS AND HILLSIDE — NEWLY RENOVATED — ELEATOR — AIR CONDITIONED — EXCELLENT PARKING —

Plus

TWO STORES ON GROUND FLOOR — 2,200 SQ. FT EACH — SUITABLE ALSO FOR OFFICES

EXCELLENT ACCESS TO BUILDING FROM BOTH FRONT AND REAR.

CONTACT S. VENNARD
OR JOHN SIMPSON
386-5566
BELMONT MANAGEMENT LTD.

FOR LEASE

By the Month Or Long Term

750 sq. ft. — heart of city — excellent parking available — presently four separate offices plus storage — take all or any part. Price $315 p.m. or $5.00 per sq. ft. p.a. Secretarial and phone answering services can be arranged. Contact CAROL MERRILL at 386-2437 anytime.
PACIFIC STRATA
SERVICES LTD.

Harbour Towers

LUXURY PENTHOUSE OFFICES
—corner suite
—1500 sq. ft.
—available Aug. 15 $750
—1400 sq. ft.
—available Sept. 1st $550

PRESTIGE OFFICE
—660 sq. ft.
—available Oct. 1st $350
Contact
HARBOUR TOWERS 385-2405

Empress Offices

For Lease

A number of offices are now available for lease, from 200 sq. ft. to 475 sq. ft. rents range from $85 to $175 per month. One to three year leases with rent escalation over one year. Contact Peter Mason 386-7771, Moody and Mason Realty Ltd.

NEW
WAREHOUSE SPACE
SUMAS & DUNEDIN 5220 sq. ft.
TYEE & CRAIGFLOWER
6000 sq. ft.
KEATINGS X RD. 4400 sq. ft.
All will be available for occupancy shortly and are ideal retail distribution outlets. For further information contact
384-8124 JACK COLWELL 478-7387
PEMBERTON, HOLMES LTD.
1000 Government St.

AIR-CONDITIONED

Offices mean higher staff moral and productivity. We are agents for six bright new buildings with office sizes from 500 sq. ft. Do yourself and your staff a favor. For details call
R. I. MURPHY 384-8124
PEMBERTON, HOLMES LTD.
1000 Government St.

TOWN AND COUNTRY AREA

Prestige office quarters comprising of 667 sq. ft., including bathroom area, adjacent to shopping centre. Separate office partitions. Available Aug. 1, '75. Lease available, $335 p.m. Mr. D. Munro, 386-3585, Victoria Realty Ltd.

LOVELY SURROUNDINGS AND exceptionally high traffic flow past this professional building at 6111 Patricia Bay Highway. Small office 10'x12'. For rent with private entrance, parking, heat, hydro included, $100 per month. Ideal for consulting office, etc. 652-3128 after 6.

FOR LEASE

Well located in a rapidly developing area (Quadra-McKenzie), attractive new building. 800 sq. ft. prime retail-commercial space with ample on-site parking.
KELLY NEMETH 477-4641
National Trust Co. Ltd.
595-2961

AVAILABLE SEPTEMBER 1. 1800 Block Oak Bay Ave., 600 square foot fully furnished, wall-to-wall carpet, bathroom, 2 inner offices with large reception area. Suitable for doctors, lawyers, engineers, etc. Phone 384-4586, lease available.

OFFICE SPACE AVAILABLE AT Fort and Douglas location. Includes 2 private offices completely furnished plus large reception area. Approximately 500 square feet. $10-175 per month. Includes hydro and janitor service. Mr. Myers, 384-0514.

BENTALL BUILDING
Prime office space at Douglas and Fort St. Approximately 1,250 sq. ft. on 7th floor. Partitioned into several offices, air conditioning and some carpeting. Phone Mr. Cox, 388-5421.

DOWNTOWN OFFICE
Approx. 1,326 sq. ft. office space available September 1, in modern air conditioned, professional, opposite city parkade. Reasonable rent. Contact M.E.P.C. Phone 383-4168.

FROM 800-1900 SQ. FT. OFFICE space in new modern commerical block. Ideal for wholesale outlet, light manufacturing etc. Electric heat, off-street parking. Only ½ block off Douglas near Burnside. Call 388-4741, evenings 477-6479.

UP TO 2000 SQ. FT. ON MAIN floor in new prestigious building to be completed Aug. 1st. Fully air-conditioned and carpeted, off-street parking. Located on McKenzie Ave. near corner Shelbourne. Call 388-4741, evenings 477-6479.

LOW COST OFFICE RENTAL. UP to 750 sq. ft. approximately. With some warehouse. Downtown Victoria location. Street level entrance. 383-5351, 8-5 p.m.

LARGE CAR LOT FOR LEASE. Nice lease, good location. Further information call 385-5860, 598-7531 after 6 p.m.

TO LEASE LIGHT INDUSTRIAL initiated workshop 2400 sq. ft. Keating area. Days 479-8131, evenings 652-2291.

WANTED: 1,000 TO 1,200 SQUARE feet, workshop with light and power for carpentry and drafting, evenings 5:30 to 7 o'clock. 592-7012.

1,200 SQUARE FEET OFFICE space. 2825 Bridge st. For more information call 386-6308.

OFFICE FOR RENT, DOWNtown on Broad St. 275 sq. ft., fully carpeted. 386-7794.

STORAGE SPACE FOR RENT Gorge shopping center. 388-5812.

OFFICE SPACE, SEPARATE ENtrance, centrally located, 386-8435.

215 HALLS, WAREHOUSES, STORES and OFFICES TO RENT

Park Pacific

PROFESSIONAL OFFICE SPACE available in new five storey concrete, fully air conditioned and carpeted building on Quadra Street near McKenzie Avenue with abundant on site parking. Architect designed interior layout and decor provided.
Park Pacific Apartments Ltd.
388-5491

WOODWORK SHOP FOR RENT. Office, easy access, heated. 1500 sq. ft. $300. 383-4512, or 386-0419.

PRESTIGE OFFICE SPACE FOR rent, 400 square feet, to view phone 388-6681.

233 MORTGAGE LOANS and INSURANCE

We Specialize in
FINANCING
LAND
DEVELOPMENT

APT. SITES

ACREAGE OR
SHORT TERM
HOLDINGS

1st or 2nd
MORTGAGE LOANS

ANYWHERE
IN B.C.

CASH VALUATIONS ON EXISTING MORTGAGES OR AGREEMENTS GIVEN WITHOUT OBLIGATION.

COURTESY TO FELLOW BROKERS
PHONE COLLECT TO L. THOMAS AT OR 478-1720
Douglas Hawkes Ltd.
990 Blanshard St.
(OFFICE) 384-7128 (RES.) 595-7165

SINCE 1887
Pemberton, Holmes Ltd.
1000 Government St.

MORTGAGE
FUNDS
AVAILABLE

Funds at 11¼ per cent fully amortized i.e. 20-25 yr. term for top quality conventional mortgages.
Funds at 11½ per cent with some payout privileges for good quality conventional mortgages.
Funds at 11½ per cent to 12 per cent for good quality mortgages with flexible terms.
Funds at competitive rates for 2nd mortgages.
WHATEVER YOUR MORTGAGE NEEDS CALL
PEMBERTON, HOLMES LTD.
384-8124

1st—2nd—3rd
MORTGAGE
LOANS

NO BONUS
NO DISCOUNT
NO HIDDEN CHARGES

Borrow	Pay Monthly
$ 2,500	$ 25.40
$ 5,000	$ 50.79
$10,000	$101.57
$15,000	$152.35

11% int. 20 am. 5 yr. term

NO AMOUNTS TOO SMALL OR TOO LARGE

HIGHEST PRICES PAID FOR EXISTING MORTGAGES OR AGREEMENTS

INTERVIEWS IN THE PRIVACY OF YOUR HOME

MONEY IMMEDIATELY AVAILABLE

W. A. (Bill) Hodgson
385-4528
24-hour service
Byron Price and Associates Ltd.

1st MORTGAGES
FROM
11 PER CENT, 2nd
AND INTERIM
FROM
14 PER CENT
CONTACT
P. R. BROWN
& SONS LTD.
762 FORT ST. 385-3435

Mortgage Money

Private and institutional funds available for all types of mortgage financing. Buying a home or refinancing for investment or to pay off debts. Mortgages and agreements bought and sold.
KAJ JACOBSEN 382-9191.

Real Estate Division
Canada Permanent

NEED MONEY?

First, Second or Third Mortgages available based on market value. Free evaluation on your home or land.
Call ELLWOOD NAULT,
388-4150 or
OLYMPIC REALTY LTD.,
385-5741

1ST MORTGAGES FROM
11¼ per cent
2nd Mortgages from
16 per cent
Rae Investments
388-7891
Eves. 477-3886, Mr. Stuber

$500,000.00
Available immediately for interim financing of construction or development. Also conventional second mtges. 20 year amortization, 15 per cent.
R. M. GEDDES
PRINCIPAL PROPERTIES LTD.
4088 Shelbourne St.
477-9514 days 477-6430 eves.

MORTGAGE FUNDS AVAILABLE FOR FIRST MORTGAGES AT 12%, SECOND MORTGAGES AT 15% AND INTERIM FINANCING. FOR DETAILS CONTACT MR. McKENZIE 386-7521. BOORMAN INVESTMENT CO., LTD. 1111 GOVERNMENT ST.

Funds available immediately for 1st and 2nd mortgages. Contact:
david burr ltd.
655 FORT ST. 384-9335

234 MORTGAGES FOR SALE

18 PER CENT
Some excellent 1st and 2nd year term, interest monthly, mortgages available, commencing in next two weeks. Inquire now.
R. M. GEDDES
PRINCIPAL PROPERTIES LTD.
4088 Shelbourne St.
477-9514 days 477-6430 eves.

Solid Guarantors

16 per cent per annum yield. Second Mortgages ranging from $4,300 to $5,580. 3 yr. term, 25 yr. amortization. Frances Brown, Block Bros., 477-1841.

235 WANTED TO BORROW

Funds Required

Private funds for first and second mortgages, interim and development financing, chattel mortgages long and short term financing. 384-8038.

240 BUSINESS OPPORTUNITIES

WATERFRONT
MOTEL
IN QUALICUM

An excellent level beachfront property with approx. 300' of frontage. There are presently 11 units plus new 2 BR mobile home and hookups for 4 trailers. Shade trees good water, safe swimming beach as well as clams and oysters combine to make this an excellent buy at $180,000. MLS 893.
PITT CLAYTON, 752-9382

pearson REALTY LTD.
BOX 398, PARKSVILLE, B.C.
2483217 752-6964

EARN $45,000 P.A.

This is one of the finest, long-time established businesses in downtown Victoria, on main part of Fort St., with sales accelerating dramatically. A true merchandiser can enjoy a good income. Open 6 days a week. Price of $45,000 includes all service equipment, leasehold improvements, fixtures, trucks and goodwill. Stock of about $85,000 is available with $60,000 financing at 10%! (Try to get that from your banker.) This business won't last. Sales approaching $400,000 annually. Qualified buyers call F. WILLS, 384-0581.
Wills and Wonnenberg Realty Ltd.

BUY A BUSINESS

1. Printing business offered together with property. Ideal for retired printer to make GOOD INCOME. Full price incl. property $65,000. (Good Terms.)
2. Restaurants FIRST CLASS Dining Rooms BOTH in Vancouver and Victoria. From $35,000 to $92,000.
3. I have several other excellent paying business offerings. Owners not wishing to make sale of business known openly request confidential interviews ONLY, NO complete information by Phone.
JOHN BISHOP
384-0581 (24 Hrs.)
Wills & Wonnenberg Realty Ltd.

EARN A BIGGER SALARY
DISGUSTED WITH YOUR
PRESENT SALARY?

Pay yourself property by owning this pair of automatic laundries in Duncan.
Very well run, well maintained, good producers with a future for your family to help while they earn too.
No experience required, just good effort and initiative. Combined equipment of 34 washers, 16 dryers, automatic dry cleaner and good leases included. Try $20,000 or more cash down, asking $80,000. Call:
385-2111 ROY KAISER 477-6813
MONTREAL TRUST CO.

GAS PUMPS
PLUS OTHER REVENUES

Situated in a rapidly growing community with highway exposure. Neat, clean 2-bedroom living quarters, spacious business area. Owner has been operating for over 20 years, now wants to retire. Showing good returns. Price $85,000 including $6,000 stock. To view call Sheik Bosetti or Barry Clark at Nanaimo Realty Co. Ltd., Box 518, Nanaimo, B.C. at 754-2311.

PACIFIC RIM
NATIONAL PARK

Excellent owner operator or investment property. Marina-lodge, charter fishing boat, service station, cafe, or retail space. 3.69 acres. Room to expand to cabins or motel. Good mortgage. Priced to sell at $335,000 including stock and equipment. Reply to Victoria Press Box 10.

COLWOOD

Approx. 1 acre commercial with 2 houses in excellent condition. One has full high base, 2 bdrm. up finished outside in stone. The other is about 7 years old. No base, 2 bdms. OOM Ht. Finished in knotty pine and is rented. The whole property is beautifully landscaped. Full price $95,000. WILF DAVIES, 656-5002, Island Pacific Realty.

BE YOUR OWN BOSS

New type mobile truck and industrial wash business. We furnish profitable contracts. You furnish pick-up truck and reasonable lease deposit. Good opportunity for a small investment. Hard work but $600 week makes it easier. Write Boeing Manufacturing Co. Ltd.,
BOEING MANUFACTURING CO. LTD.
Victoria Press Box 98

SPEED QUEEN
LAUNDROMAT

Washer, dryers and extractors. Ideal second income. Requires few hours per week. Must be sold and price is reduced. Contact David G. Moss, 748-2561 or 746-6517 or 748-2521 (24 hours).
ANGLO CANADIAN REALTY LTD.
Box 597, Duncan, B.C.

THE ONLY
COIN LAUNDRY
IN SHAWNIGAN LAKE

is for sale due to the retirement of the owners. Business and equipment $13,900. Building also leased for $175 per month. Building may also be bought for $25,000. For details phone J. Ettema at 743-5311 or Res. 743-2607.
SHAWNIGAN REALTY,
Shawnigan Lake

WANT TO MAKE
A MILLION

Here is a chance. This small shopping centre on one acre includes a good home, grocery store, coffee shop and service station. Tremendous potential with no competition in 5-mile circle. For more information call MRS. McKEAGE, 479-5868 or 388-6231 Island Pacific Realty.

GROCERY
BUSINESS

A steady growing business. Lease to be negotiated at favorable terms. Asking price $30,000 including stock and fixtures, MLS. Phone BILL KAPTEYN — 477-4363 or HENDERSON REALTY, 385-9741.

DOWNTOWN
LOT

7,200 sq. ft. building lot one block from city hall. Ideal for retail outlet with apartments above. $108,000.
KENT MACLEOD
385-7721 595-4273
GARDNER REALTY LTD.

HOBBYS & CRAFTS

GOOD LOCATION. STEADY GROWTH, $4,950 PLUS STOCK.
JIM COWLEY
388-6424 (Res.) 656-3675
BAYSHORE REALTY LTD.
1006 FORT STREET

Franchise Available

FOR HOST RENT A CAR for Vancouver (Partnership or Sale) and other B.C. areas, Seattle or Portland apply Gerald Stern, 855 Burrard Street, Vancouver 604-688-1484.

ACTIVE OR SILENT PARTNER for new leisure club in Victoria $10,000 investment. For further particulars write Cosmopolitan Ventures Ltd. 211-641 Buswell, Richmond, B.C

TEXACO SERVICE STATION for lease, modern three bay station at Quadra and McKenzie. also station available in Nanaimo. Phone M. C. MacLean 382-7224.

A WELL-ESTABLISHED HEAVY hauling and contracting business, serving Vancouver Island, with licenses. Reply to Victoria Press Box 67.

TROUBLED TELEVISION SALES and service company for sale. 19 years serving Victoria, good name and phone number and reputation. 382-5009 after 4 p.m.

LONG ESTABLISHED FIRST class antique shop. Best city location, fixtures, and goodwill. Stock optional. Reply to Victoria Press Box 48.

BY OWNER, 2 BEDROOM STUCco home, fireplace, full basement with finished room. Clear title, must sell, $29,500. No agents. 754-7276 or 390-4887.

240 BUSINESS OPPORTUNITIES

PRIVATE SALE BUSY RETAIL FURNITURE BUSINESS

—Money Maker
—No long hours
—Good lease
—Immediate take over

$65,000

STRICTLY CASH
purchases
shareholders
interests outright

385-0083

For confidential appointment
after 6:30 p.m. only

I HAVE A NUMBER OF EXCELLENT BUYS IN MOTELS AND MOTOR INNS!

1 12-unit Motel in Nanaimo, good living quarters.
2 24-unit Motel in Nanaimo, pool and three-bedroom living quarters — good gross and net.
3 40-unit Motel in Victoria, only two years old. Gross increasing steadily. Price reduced now to $665,000.
4 55-unit Victoria Motor Inn, almost new, excellent gross and net. Asking $935,000.
5 Two Victoria Motor Inns priced from $1,250,000. Both quite new and really coming into their own.
6 27-unit Motel in Victoria, along with 1.6 acres of land. Some works required. Priced at $356,000. Potential is unlimited.
To view these properties, please call:
IRA FREEDMAN
of
JACK MEARS OAK BAY REALTY LTD.
598-3344

OPERATE YOUR BUSINESS FROM YOUR OWN HOME (ZONED COMMERCIAL) IN THE WONDERFUL TOWN OF PARKSVILLE

2-bedroom home — garage — treed lot 80'x105' on Island Hwy. Heavy traffic count. Minutes from beach and salmon fishing. Ideal retirement with small business location, $49,500.
DOUGLAS HAWKES LTD.
Victoria — 384-7128
Parksville — 468-7632

Family Business

Showing excellent returns. The owners of this well-known home furnishings centre wish to retire. Exclusive location. High traffic area. Large lot and modern building included in price. Asking $165,000. Plus inventory. Low down payment. Call TED PINFOLD 388-7742 or 477-0141.

Easy to Operate

Business. This general store sells, groceries, meats and hardware. Gross sales $305,000 and still increasing. $130,000. Plus stock, price includes prime commercial property, building, business and equipment. Low down payment. TED PINFOLD, 388-7742 or 477-0141.

Canada Permanent

PART TIME BONANZA

Men and women required on a part time basis to restock locations with road maps and the sensational money maker

TRAVELLERS GOLD COUPON BOOK

All these items are dispensed from the unique TM2 merchandising cabinet. No experience necessary. All locations are secured by the company. Sufficient stock to return 100 per cent of investment. Secure your own high profit route now. Minimum investment $1,745. For interview write Sure-Road Travel Aids, 50 Electronic Ave., Port Moody, B.C. or phone 112-939-6401 ask for Mr. Walker.

TERRIFIC
BUSINESS!
55 PER CENT
CASH RETURN

Here is a real bargain consisting of a coffee shop, licensed dining room and rental accommodation, located in the Gulf Islands and convenient to Victoria. Annual gross income over $115,000, and increasing every year. Owner very anxious. Business, equipment and goodwill offered at $30,000. Profit and Loss Statement available for inspection to interested parties. MLS 11798.
DON CLARK
MIKE RUSSELL
NATIONAL TRUST
388-5451 (24 hours)

THRIFTY Rent-A-Car

SIDNEY

DESIRABLE franchise areas still available. Thrifty, with over 400 locations, Canada, U.S.A. and Europe can provide you with the opportunity to make an above average income. Applicants should have net worth of at least $25,000 and be willing to work.
TERRITORIES available include most of B.C. cities. CALL or write Thrifty Rent-A-Car, 1190 Alberni St., Vancouver, B.C. 604-688-8331.

FAMILY MOTEL
PLUS
MODERN 3 BDRM.
HOME

Ideal for couple either full or part time. Well located on a large commercial property close to downtown. A pleasant and very profitable business. Reasonably priced with excellent terms.
FRED SUTTON, 652-1857
HENDERSON REALTY LTD.
385-9741

FOR PERSONAL REASONS must sell restaurant, complete, presently closed, approximately 1 acre. Could possibly be sold broken up, possible subdivide, sea view, Sooke village. Will consider any reasonable offer, or also consider selling contents and lease. 642-3353 or 642-5455.

INVESTORS AND TAXI CAB owners, wanted for new taxi company. 386-7317, 388-5056.

240 BUSINESS OPPORTUNITIES

REST HOME

$150,000

A $50,000 down payment with the vendor carrying the remainder will get you into this immaculate, well built, Licensed for 18 people REST HOME. It has excellent owner's quarters and enjoys a fine reputation for service to those in the home. If you wish to enjoy the benefits of operating your own business and have equity in a home, just call me and perhaps arrangements can be made.
JOHN COLWELL
384-8124 592-9828
PEMBERTON, HOLMES LTD.
1000 Government St.

ENJOY COUNTRY LIVING

On 6 acres, a lovely home and an excellent income, growing English cucumbers, hydroponic method, in over 52,000 sq. ft. of greenhouse space. Room for some beef, chickens and even riding horses if this is your sport. Price $259,000. MLS.

BUSINESS

That can be operated out of a room at home. Vendor puts in an average of 3½ days per week and takes an extended holiday at year end, but still enjoys a steady yearly income and a substantial yearly growth in business. Price for business and top notch equipment, $75,000. MLS.
For further information on either of these call:
384-8001 BUD ZUCK 598-7215
THE ROYAL TRUST CO.

FRANCHISE

Gifts, wigs and novelties — an active well-established enterprise. There are 3 locations available all in busy shopping centres. Vendors interests are now in other business demanding his time. Your time is now for this opportunity. As one or all three, good leases. Full details on request Location No. 1, $13,500 — Location No. 2, $17,500. — Location No. 3, $39,900. Serious consideration given to offers on total package. MLS 12725 and 13306.

WALLY HELLIESEN
388-5555
B.C. LAND AND INSURANCE AGENCY LTD.

RESIDENTIALLY ZONED OVER 90 ACRES READY FOR SUBDIVISION, VENDOR WILL ACCEPT TERMS OVER 5 YEARS. ALL MUNICIPAL APPROVALS HAVE BEEN GIVEN. CONTACT — M. O. WESTON 386-7521
BOORMAN INVESTMENT CO. LTD.
1111 GOVERNMENT STREET

Cash Returns

Own your own video cocktail table game. Many excellent locations available now. You need good credit and a need for extra cash immediately. This is an extremely lucrative venture for the early investor. All inquiries confidential Call 253-6681 or drop in to 1777 Venable Street, Vancouver, for a demonstration.

WANTED: editor of weekly newspaper, challenging opportunity for a pioneering person or couple to take over a young aggressive weekly newspaper, in a fast growing area of Vancouver Island. Should be experienced in reporting, advertising, layout, and photography. Investment and ownership option is available and encouraged. Reply Post Office Box 188, Port McNeill, or phone 956-3659.

A HOT ONE

Located in Duncan on the Island Highway this thriving Pizza Restaurant is being sacrificed by the overworked owner. A rare opportunity to take off on your own with first rate equipment, supplies, location, etc. P and L and inventory to serious buyers. Please call RON MATHEWS at 746-4154 or 748-2360 (eves.) Homefinders, Wall and Redekop Realty Ltd. 468 TCH, Duncan.

GENERAL INSURANCE

Illness forces sale of $250,000 agency located in strategic interior city, package includes branch office operation. Terrific potential for real go-getter. Sincere inquiries only to Victoria Press Box 107.

JANITORIAL BUSINESS

1 family easy run janitorial business for sale. Gross $50,000 per annum. More information to genuinely interested parties. All equipment included 384-9679.

BY OWNER

B.C. Interior, one-acre level land, new up and down duplex, 2 house trailers. Present revenue $825 monthly. All for asking price of $85000. 658-5983.

DUPLEX

Zoned C-2 Commerical—Prime Location in Business Area—$150,000—Owner—385-5150.

ADDRESS ENVELOPES AT home, $300 per month possible. Offer details send 50c (refundable) to: Triple S, 699-C12 Hwy, 138, Pinion Hills, CA 92372.

RETAIL CARPET COMPANY seeks working investor for expansion, locally established business. Victoria Press Box 108.

INVESTORS WANTED

Earn 10% per month on guaranteed investment. Minimum capital required, $18,000. 383-6013 9-5 p.m.

LARGE APPLE ORCHARD FOR lease. 100 trees. One season only. 478-4881 after 6 p.m.

TAXI SHARE FOR SALE. 13-2020 Douglas St. or 386-8226.

244 REVENUE PROPERTY

STRATEGIC
LOCATION
&
EXCELLENT
HOLDING
FOR ONLY $59,900

A rare piece of property that is presently bringing in revenue but with rezoning and consolidation would have good redevelopment possibilities. At present it is two lots, one vacant and one with a duplex.
BARRY BOWES
388-6424 (Res. 383-1540)
BAYSHORE REALTY LTD.
1006 FORT ST.

10 RENTALS

Furnished units, self-contained and housekeeping style, located on valuable corner lot. Walking distance to town. Gross income over $13,400 plus owner's suite. Rent increases possible. Owner will finance on reasonable terms, $110,000. MLS. Jack Betts, 385-2471 or 477-4042.

OAK BAY
VILLAGE

Comfortable older home near bus and shops, containing two 1-bedroom self-contained units, plus a large 2-bedroom suite. OOM heating, fenced yard. Reduced to $61,900. Call Jack Betts, 477-4041 or 385-2471, Johnston and Co. Ltd.

4
MODERN
SUITES
SEA-AIR

Converted and owned by a contractor, you will be proud to own this conversion in immaculate condition. Main floor has 3 bachelor suites off main hall. Upstairs there is a spacious 1-bedroom unit. All units are furnished tastefully and self-contained with modern kitchens and bathrooms. 100' wide lot with plenty of parking. Accurate net income of $5,625. Can be shown anytime. Asking $65,000.
385-7721 CLIFF SALMOND 477-3626
GARDNER REALTY LTD.

REVENUE PROPERTIES

26-Suite modern block, large suites, asking $365,500.

2 stores with 11 suites, Quadra-Hillside, asking $218,000.

One 5-suite and one triplex conversion, both in prime Fairfield. Asking $78,000 and $62,000.

We have 3 excellent R-3 sites in prime Fairfield. For details on any of these properties call Graham Ireland or Wayne Butterfield at C.N. Montague Co. Ltd., 384-9318 (24 hrs.).

244 REVENUE PROPERTY

FIVE RENTALS

$905 MONTH

Large Double Lot Near Jubilee Hospital this excellent conversion has a steady income, and good potential for future development. COMPLETELY renovated — BIG Double Garage could provide additional rent. Price $93,000.
JOHN BISHOP
384-0581 (24 Hrs.)

OAK BAY DUPLEX

This was an older home and beautifully converted with TWO Bedrooms, lge. LR, Dining area, lovely kitchen and huge SUNDECK. Private entrance from rear. Downstairs are THREE Bedrooms, LR-DR in-line, lge. Kitchen with AMPLE eating space and full basement, auto. oil heat. Income $500 mo. (More in fall). Just a block off Cadboro Bay Rd. Price $64,500 (Open to offers).
JOHN BISHOP
384-0581 (24 Hrs.)
Wills & Wonnenberg Realty Ltd.

DUPLEXPERT

Last year I sold 13; eight so far this year, priced from $35,000 to $120,000. I have a long list of eager buyers, so list with me and SELL, SELL, SELL. For action and evaluation call: GLENN NICHOLLS, 388-6231.

GORDON HEAD
SIDE-BY-SIDE

Three bedrooms each side, excellent area. Large lot. $79,900. MLS.

GLENN NICHOLLS
388-6231
Island Pacific Realty

456 CHESTER
FAIRFIELD
TRIPLEX

Three one-bedroom suites. Good location. Basement and oil heating. FULL PRICE: $70,000.
385-7721 HAROLD WARE 598-4358
GARDNER REALTY LTD.

APARTMENT BLOCK
CLOSE TO CITY

Centre 32 suites, large, low interest mortgage. Mixed bachelor and one and two-bedroom suites. Balconies and elevator. Full Price: $565,000.
385-7721 HAROLD WARE 598-4358
GARDNER REALTY LTD.

DOUBLE DEAL
ESQUIMALT

Compare this value. Not only a lot 60x105 zoned Industrial. Also a large triplex on the same lot. Each suite self-contained. 2-bedroom suite down. 2-bedrooms on main floor. 1-bedroom upstairs. With redecorating rents could be increased considerably. Good holding. $43,900. MLS. Drive by 841 Viewfield. Then phone to view. Call JOHN HOLMS at 598-3344.
JACK MEARS
OAK BAY REALTY LTD.

SMALL FARM PLUS
REVENUE IN DUNCAN

6 Acres, new barn, two homes. One home is owner occupied with 4 bedrooms, 2 bathrooms, 2 fireplaces, w-w etc. Could be rented at $450. per month. The second home has 3 bedrooms, and is currently rented at $250.00 per month. The land is excellent for pasturing horses or what have you. FULL PRICE $89,900., financing available. For more information please call GRANT CELEMENT at 746-4154 or 748-9433 (eves.) Homefinders, Wall and Redekop 468 Trans. Canaday Hwy, Duncan.

15 SUITES

GROSS RENTS OVER $19,000. — VENDOR WILLING TO TAKE TRADES OR CARRY PAPER. CONTACT — M. O. WESTON 386-7521
BOORMAN INVESTMENT CO. LTD.
1111 GOVERNMENT STREET

OPPORTUNITY PLUS

Good holding property — presently used as Motel Apartments with steady income. Located on large semi-waterfront lot 110x367 near shopping centre on Island Highway entering Campbell River. Uninhibited view of ocean. Excellent opportunity for apartment development or zone changing to General Business or commercial purposes. Offers. For full particulars please call Paul Jacques at NANAIMO REALTY LTD., Campbell River, B.C., 287-8894 or residence 923-6184.

BUY TO LIVE IN — OR INVESTMENT!

Choice Sidney duplex — side-by-side, full high basement has more potential. Also a 1 car separate garage. Good revenue returns, no occupancy problem. 3 bedrooms on each side, on a large lot. The amenities are all close buy. Vendor wants to sell — so make an offer on the asking price of $78,500. More information from:
477-0191 KNUD SCHWER 478-8203
Royal Trust Real Estate Dept.

FIVE SUITES
FAIRFIELD

Excellent rental area, walking distance downtown, all suites are very spacious and self-contained with 1-bedroom each; 2 have fireplaces. Ideal for someone who wishes their own home plus income from 4 suites. For more information call DOUG LAWSON, 595-2486 or BROWN BROS. on BLANSHARD 385-8771 (anytime).

3 SUITES
JAMES BAY

An older, very solid building with fair amount of renovation just completed. Three 2-bedroom suites with total rents of $610 per month. Assume existing mortgage. Full price $55,900. MLS. Call FRED JACKSON, 386-2955 or res. 477-2537, Mayfair Realty.

INVESTMENT

—18-suite apartment downtown, $40,000 down will handle.
—Large old house could be five or six suites, $125,000. MLS 12377.
—9200 sq. ft. of land with huge old home. Could be revenue or small apartment site. $69,900. New MLS.
595-5171 DOUG POSKITT 656-4236
CANADA TRUST

FAIRFIELD REVENUE

This crisp new listing features 5 suites plus 3 stores. Tip-top condition, located on 2 lots. An ever popular rental area. Priced at $134,950. For further information please call:
477-0191 ROMA NICOLL or 384-4827
JOHN MOLYARD
Royal Trust Real Estate Dept.

34 SUITES

—Duncan area. 10% return.
—Excellent financing.
—Development potential.
—Asking $575,000.
—Other large or smaller.
—Many other revenue properties, Victoria and Duncan.
386-2111 HERB SMITH 386-3712
MONTREAL TRUST CO.

$22,000 YEARLY INCOME. Prime area, Cook-Fairfield. 10 one-bedroom suites plus living accommodation for owner. Vendor will give large first mortgage to assist purchaser. Urgent sale as owners have left Victoria. Offers wanted for quick sale. Call Eric Saffer, Excel Realty Investment Corp., 388-7733.

SALE—LEASE BACKS
13 PER CENT

Calgary—Edmonton Apt. properties, $80,000-$400,000 required. Excellent buy back option 2-5 year terms. Write C. Fox, 114-2055 York St., Vancouver, B.C.

DUPLEX

Zoned C-2 Commerical—Prime Location—$150,000—Owner—385-5150.

CHARACTER DUPLEX, LOWER Rockland area. Fireplaces, courtyard, patio, unique two-bedroom units. Monthly income $705, sound investment in this area at $79,500. 477-5295 (ECO)

245 REVENUE PROPERTIES WANTED

PRIVATE: WANTED, SIDE-BY-side duplex up to $60,000, also houses up $35,000. 595-6528.

245 REVENUE PROPERTIES WANTED

30 — 40 SUITES
Good location, reasonably run. Please phone:
SMITH DOBSON ESTATES LTD.
384-1424

247 COMMERCIAL OR INDUSTRIAL PROPERTIES

INDUSTRIAL
PROPERTY

APPROX. 12,00 SQ. FT. M2 ZONED. ON RAIL. 2 HOUSES. ACCESS ON 2 STREETS. DRIVE BY 841 HEREWARD. $73,500 OR BEST CASH OFFER (388-5551, LEAVE MESSAGE WITH PIER 1); 598-8629.

HEAVY EQUIPMENT SHOP
5 TON TRAVELLING CRANE

Large fenced yard area. Two fuel pumps. Main doors 14 ft. high, 29 PUMPS. Main doors 14 ft. high, 29 ft. wide. Inspection pit. Wired for welder. Plenty of strong storage area plus four large offices. Central location.
RETAIL WORKSHOP COMPLEX
GLEN LAKE

Located on Sooke Rd. 2 retail shops and 2 workshop-ware houses, for a total of 4830 sq. ft. Plenty of on site parking. This property makes a good investment or an ideal office-workshop-warehouse complex. For further details contact
384-8124 ROBERT D. LAW 478-9474
PEMBERTON, HOLMES LTD.
1000 Government Street

HERITAGE
BUILDING

Sound solid building of 23,000 sq. ft. Should be put to better use with interior redesign and modernizing. An excellent potential because of location at Bastion Square and Wharf Street. Highlights of early stone and masonry architecture. May be retained for unique effects. Parking and lane at rear.
Price — $590,000.00

WALLY HELLIESEN
388-5555
B.C. LAND AND INSURANCE AGENCY LTD.

High Traffic

Location, near Langford. Modern concrete block building, large showroom with offices, big warehouse with high, clear-span ceiling. Lots of parking. Quick possession. Offered below replacement cost, $125,000. Call TED PINFOLD 388-7742 or 477-0141.

Canada Permanent

IDEAL LOCATION
FOR
NEIGHBORHOOD
PUB

Very sound building, 10,000 sq. ft. commercial lot. Asking price $110,000 MLS.
PHONE BILL KAPTEYN —
477-4363
OR HENDERSON REALTY —
385-9741

INVESTORS
NEED

1. "R3 zoned property, any size or shape."
2. Commercial Lot, close in on a high traffic count street, must be zoned C-2, M-1, M-2 or M-3.
Call Bus.: 388-6231, 24 hrs., GLENN NICHOLLS, RES: 598-7689 or GERRY FINNIGAN, 479-1040. Island Pacific Realty.

1144 FORT ST.
(ABOVE COOK)

Up and down duplex on valuable 6720 sq. ft. R-3 zoned site. Please do not disturb tenants, but contact us for details (M.L.S.).
PRICE $69,500

LEVERTON RLTY.
385-8012

BUILD TO SUIT

Up to 17,000 sq. ft. building on half acre land in developing area of Esquimalt, light industrial zoned. Lease rates competitive and dependent on requiremnt. Smaller areas considered.
WALLY HELLIESEN
388-5555
B. C. LAND AND INSURANCE AGENCY LTD.

COMMERCIAL ZONED
OLDER HOME

$425 MO. RENTALS

At Quadra and Cormorant right nr. B.C. Hydro expansion offered together with adjoining property also with over $400. mo. income. Would make good office Bldg. property. Buy one at $45,000, BOTH for $95,000.
John Bishop 384-0581 (24 hrs.)
Wills & Wonnenberg Realty Ltd.

FORT ST. LOT

At 938 Fort we have a 60.5x112 lot presently used for parking rentals at $15 space, zoned C-2, 100% site coverage, with parking requirements of 1 space per 1,000 sq. ft. office space. Ideal for professional group. Asking $125,000. MLS. Call F. WILLS 384-0581.
Wills and Wonnenberg Realty Ltd.

"COLWOOD
CORNERS"

"INVESTORS OPPORTUNITY"
Approximately 72,000 sq. ft. with commercial potential, ideal for future development to serve this growing area. For details K. E. DICKSON, 477-1683, NORMAN ROSS AND ASSOCIATES LTD. 440-1070 Douglas, 382-6151.

ISLAND HIGHWAY NEAR
CENTENNIAL POOL

5.5 Acres, under $1.00 per sq. ft.
ALSO
2 Acre with small operating Motel $237,000. Call Allan Klenman for appointment to see. Town and Country Realty Ltd. 382-7276.

COMMERICAL

Building City Centre 26,000 Sq. Ft. Fully Leased, ample parking adjacent, Price $700,000. Details from C. Sinden 382-7276 — Town and Country Realty Ltd.

250 HOUSES FOR SALE

IPR
Island Pacific Realty Ltd.
3200 QUADRA 388-6231

CLOSE TO SHAWNIGAN LAKE

One acre building lot only $12,900. Gently rising. Sign on Renfrew Road, 1 point 7 miles past Shawnigan Boys School. BEN GREIG 598-3105 or 388-6231.

NEAR WOODWARDS GARDENER'S DREAM

Asking only $35,000. Older home with 1½ bedrooms. Good size LR and kitchen, no basement. Good growing soil, nice vegetable garden, roses by the hundred. Apple, pear and plum trees, strawberries, raspberries and good lawn area. New MLS BEN GREIG 598-3105 or 388-6231.

$46,500

5-bedroom bungalow. Fireplace. Separate garage. 75x100 lot close to Happy Valley. Call B. KEELING anytime. 388-6231.

OUTSKIRTS

14 year old home featuring living room with fireplace, separate dining room, modern kitchen, 2 bedrooms and full basement. ML No. 12703. Call CHRIS GREIG 388-6231 or 479-7995.

COUNTRY SETTING $46,500

Located close to all amenities, this 23 year old 4 bedroom full basement home is tucked away on a quiet cul-de-sac. Spacious living room with fireplace, full basement with rec. room, large lot perfect for gardening and much more. Call CHRIS GREIG 388-6231 or 479-7995 ML No. 12627.

CLOSE TO WOOLCO

16-year-old three bedrooms, LR and DR in line, modern kitchen, four-piece and two-piece baths, large recreation room. Well landscaped garden. Absolutely spotlessly clean throughout. Large sundeck, carport. New listing at $48,900. BEN GREIG 388-6231 or 598-3105

COLWOOD $59,950

Look! Look! Look! Over 1,500 sq. ft. Almost half acre secluded lot 4 bedrooms, full basement, dining room, 3 baths, sundeck, ensuite plumbing, 6 years old. Owner is very anxious to sell. Move quickly on this great bargain. MLS. Call GLENN NICHOLLS or GERRY FINNIGAN 598-7689, 479-1040 or 388-6231.

COUNTRY COMFORT

is what this delightful home offers only 5 minutes from the city. Almost 1300 sq. ft. of living area with 2 bedrooms on the main and one down. The house is set well back on over a one-third acre lot, and very near the ocean. Offered at $49,900. To view call

BOB KOHLRUSS
Res. 598-7689 or 388-6231.

ROOM TO LIVE

2 Br. bungalow with lots of space. Beautiful - Sunny Kitchen Large Dining area. 2 chesterfield Living Room, extra Br. and D.I. Garage in Bsmt. Large lot. Fruit Trees. Sep. double garage. Quiet Street close to all amenities. Burnside Gorge Area. What more would you want for $53,500. Exclusive with GRAE LANGSTON 386-8596 or 388-6231 Island Pacific Realty.

MODERN 4 BDR. $47,900

Charming rural setting. 1400 sq. ft. of finished living area with a full basement, fireplace and a huge 89x198' lot. Try your offer. MLS. To view call G. Nicholls or G. Finnigan 388-6231 or 479-1040 or 598-7689.

HANDYMAN SPECIAL

Small home that would suit young couple or investor. Close to Victoria High school on 50x130 lot and asking only $29,900. MRS. McKEAGE 479-5868 or 388-6231.

2 BEDR. $49,900

32-year-old home in good condition on full bsmt. with drive-in garage. Apartment zoned lot is an added feature. OLE KNUDSEN, 388-6231.

SELKIRK - GORGE AREA

Just listed. One owner, 2-bedroom — bungalow, two fireplaces. Full basement exceptionally fine garden and landscaping. Call BOB KEELING, 383-3860 or WALTER MULLER, 477-9120 for appointment to see.

ESQUIMALT CHARMER

Lovely 2-bedroom starter or retirement home. Immaculate throughout. Tastefully decorated, including modern kitchen within walking distance of Gorge Vale and Naden. Priced to sell quickly. Try your down payment. Only $38,900. See it today with BEN GREIG 598-3105 or 388-6231.

SOOKE $45,900

Immaculate 4-year-old home on quiet road with good ocean views. Spacious living room with fireplace, separate dining room, 4 bedrooms with work area and laundry area in basement. Priced to sell quickly. Call CHRIS GREIG 388-6231 or 479-7995.

ROCKHEIGHTS $74,900

1800 sq. ft. ultra-modern, 3 bdrms., 3 baths, 2 fireplaces. Close to all amenities. Sundeck, dining room, full basement, rec. room and bar. This home is long-low and lovely. Sits on a superbly landscaped large lot. The owner promises to carry a GENEROUS 1st mortgage. MLS. Call G. Nicholls or G. Finnigan, 388-6231 or 479-1040 or 598-7689.

RURAL LOVE NEST

On a large lot and only 7 min. from town, 1½ bedrm., nice living room with fireplace, large modern kitchen with nice bright eating area, a perfect little love-nest for the newly weds. New listing asking $33,000. BEN GREIG 598-3105 or or 388-6231.

OAKLAND SCHOOL AREA

1100 sq. ft. solid stucco bungalow with two bedrooms. Good-size L.R. with fireplace, dining room and kitchen, well landscaped 50x130 lot and a good high location. Part basement and drive-in garage. Asking $47,500. BEN GREIG, 388-6231 or 598-3105.

TOWNHOUSE WITH PATIO AND GARDEN $41,850

Living room extended outdoors by beautiful patio and garden. 3 bedroom, 4 year old town house close to shopping centre but on quiet street. Easy financing. Call DOLORES MILES 652-2735 or 388-6231.

REVENUE $44,900

Situated close to town, this solid older home has a separate suite upstairs with 2 bedrooms, kitchen, bathroom, and living room plus the same on the main. Separate entrances. Legal duplex. Sweeping city views. Call CHRIS GREIG 388-6231 or 479-7995

250 HOUSES FOR SALE

IPR
Island Pacific Realty Ltd.
3200 QUADRA 388-6231

SIDNEY 4 YEARS OLD 4 BEDROOMS

MAKE AN OFFER. VENDOR HAS PURCHASED AND IS ANXIOUS TO SELL.
Completely finished and better than new. Modern 2 bedrooms up and 2 down with 1½ baths. Situated on large fenced lot. New MLS. To view call GERRY FINNIGAN 479-1040 OR GLENN NICHOLLS 598-7689 or 388-6231.

3 BEDROOMS

Good family home with washer and dryer. Has been renovated. Close to school, ideal starter. Lot size 120x60. Duplex zoned $39,000. Call LARRY QUAGLIOTTI 388-6231 or 479-6609.

CLOSE IN

1200 sq. ft. three-bedroom split level. On large lot. Nice family home. Asking $45,500. Owner transferred. Must sell quickly. BEN GREIG 598-3105 or 388-6231.

JUBILEE CHARMER

Lovely 2-bedroom bungalow. Living room with fireplace. Full basement, immaculate throughout. Only $47,500. FREDDY STARKE, 388-6231 or 479-3866.

D F Hanley Agencies Ltd.

D. F. HANLEY AGENCIES LTD.
3293 DOUGLAS STREET
385-7761

DRIVE BY 4512 TIEDEMAN WAS $79,500 NOW $76,500

3 bdrm., 2 baths, F.H.C., 1450 sq. ft. with 95x110 ft. lot. A very attractive and well-built home loaded with built-ins! Such as AM-FM radio intercom, dishwasher, garburator, vacuum system, barbeque, and double sundeck. The home is tastefully decorated and with quality fixtures throughout. Call NOW!

RANDY SMALL
385-7761 24 hrs. 477-9694 Res.

OAK BAY
VERY URGENT
BRAND NEW

Very unusual 4-bdrm. home, well landscaped. Quick sale required. 969 PATULLO, off Newport (south of Margate). Present offers on $89,900. MLS.

MABEL CRACK
385-7761 24 hrs. 658-8594 Res.

NOW ONLY $59,900

Family home — daylight bsmt. rms. finished, will accommodate lge. family. 2 bathrms., 2 fireplaces, near school and on bus line.

MABEL CRACK
658-8594 Res.
PAT VICKERY
592-6192 Res.
385-7761 24 hrs.

3 BDRMS. HAPPY VALLEY Approx. 0.25 Acres

This 4-year-old home has been tastefully redecorated inside an out. New w-w throughout, Sliding glass from dining area to cement patio. 4-pce. vanity bathrm. Lge., level, fully fenced yard. New MLS. $47,900.

SCOTT KENDREW
DON MESSAGE
385-7761 24 hrs.

URGENT CORDOVA BAY 4 BEDROOMS

Excellent value on this immaculate 4-bdrm. (or 3 PLUS den) home on quiet cul-de-sac on the Cordova Bay Ridge (15 mins. to downtown). Gracious 21 ft. living rm. with rock fireplace, L-shaped dining rm. has sliding door to scenic sundeck views. Master bedrm. with dble. closets, deluxe rec rm. with fireplace, 2 bathrooms, garden potting rm. could be hobby room. Must be sold. Immediate poss. Owner will carry 1st mortgage. Excellent value at $72,500. MLS 12324.

PHIL WARREN
385-7761 24 hrs.

BEST BUY in BRAEMAR HTS.

Lovely, big 2-acre lot (1 acre cleared for cultivation) with 3 BR, Swiss-chalet style home. Spacious room sized and character open floor plan. Formal living rm. and dining rm. Excellent kitchen for Mom with eating bar; family TV centre with acorn fireplace. Lge. master bedrm., 5-pce. main bath, 2 sundecks, sewing rm. and rec rm. Must be seen, Must be sold! Aug. 1 possession. Large 1st mortgage. Good value at $69,900. MLS 12704.

PHIL WARREN
385-7761 24 hrs.

SWAN LAKE $42,000

A very cozy older home on a good lot. L.R. with fireplace, lge. family kitchen, 2 nice bedrms. and a full bsmt. Close to shopping, transportation, etc. At today's prices an above-average starter. MLS 13102. To view, please call:

BILL HORAN
385-7761 24 hrs. 477-1287 Res.

NEW LISTING
ROCKLAND AREA
ASKING $89,500
LOVELY 9 YR. OLD 3 BDR. HOME LOCATED ON QUIET STREET OFF JOAN CRESCENT. LARGE LIVING ROOM WITH ROCK FIREPLACE., SEPARATE DINING ROOM. EXTRA BEDROOM IN FULL BASEMENT. 6¾ PER CENT MRTGE. CAN BE ASSUMED.
HOWARD MITCHELL, 479-4818
ISLAND HOMES LTD. 386-7545

RYAN PROPERTIES LTD.
Dedicated Service — Integrity
G. E. Bus Ryan, 382-8135 anytime.

250 HOUSES FOR SALE

FOR SALE
Royal Trust
3400 DOUGLAS ST.
384-8001

NORTH OAK BAY
Very early possession for this English Cottage type bungalow. The most convenient of areas. Fine living room and completely separate dining room. New kitchen and bath. Full basement and large sundeck. Clean as new. MLS.
384-8001 DAR GARSIDE

NEED 4 BEDROOMS?
IS $45,000 TOPS
FOR YOUR BUDGET?
Better call quickly on these two best buys: MLS 12763 — Esquimalt — will include stove and fridge and can be almost immediate possession.
Exclusive—Courtesy to all realtors—Hillside-Cedar Hill area, has fireplace, built-in bar plus a basement. Owners are transferred and waiting to leave, so offers invited.
Both must be sold! Call:
JOYCE MILLER or JOHN MORRY
598-3776 384-8001 592-9770

BEAUTIFUL BEACH DRIVE
Located in choice Uplands area — this lovely rancher type home situated on ½ acre. Large living room with fireplace and wall-to-wall carpet — dining room with double glass doors leading to secluded garden — 3 bedrooms with wall-to-wall carpets, 2 complete bathrooms and den all on main floor — large rec. room with fireplace — extra bedroom and 3-pce. bathroom in full high basement. Total finished area 2,375 square feet. Immediate possession. Asking $125,000, in attendance or for prior viewing.
JESSIE McGRATH 384-8001

NEW LISTING
Strawberry Vale area on a quiet street — cosy stucco,bungalow, cathedral entrance living room, dining room, with sundeck off overlooking terraced garden — beautiful cabinet kitchen plumbed for dishwasher, 2 bedroom on main plus 1 down, 4-pce. vanity bath on main plus 2-pce. in full high basement with fully insulated with electric heating. Asking $55,500. To view call:
384-8001 JESSIE McGRATH

BEAUTIFUL WATERFRONT POOL — PATIO — SAUNA
Enjoy the sweeping sea views. Walk the beach — it's at your doorstep. Swim in your large heated pool — it has sunshine all day long. Relax and entertain on your patio — it is spacious and completely private. Take pride in your beautiful home — custom built on .67 acres. A large gracious living room and adjoining dining area, a dream kitchen furnished by "Long Bell," 4 large bedrooms, 2 baths, family room, sunroom, sauna and more, it is indeed my pleasure to show this home. MLS 11849. $135,000.
MARION HOPKINS
384-8001 592-4351

FAIRFIELD SEA VIEW
$73,950
MLS. 1260 Revercombe, 3 bedrooms, living room and dining room in-line, 4-pce. bath on main, 2-pce. in full basement, drive-in garage, lovely landscaped lot 60x160. To view call:
384-8001 STAN SAGE 384-4347

BEAUTIFUL BROADMEAD—SEAVIEW
Exciting post and beam superior quality executive home, with raised living room, kitchen-family room with acorn fireplace, 2 bedrooms and complimentary baths up with 2 more bedrooms and bath down. Plus games room and lounge area ready for finishing. Listed at $126,500 and exclusive with:
JEANNIE DEWHURST
THE REALTOR WHO BELIEVES IN BROADMEAD!
384-8001 477-6040

SEAVIEW CONDOMINIUM
2 GOVERNMENT ST.
2 bedrooms, dining room, w-w carpet. 13x19 living room. Access to Sauna, Whirlpool, Sundeck, entrin laundry, parking space included. Asking $42,900.
384-8001 STAN SAGE 384-4347

ROCKLAND
One of Victoria's fine old tudor mansions, situated on two-thirds of an acre adjacent to Government House. Excellent views of strait and Olympics afforded by southern slope to property. A total of 5,000 sq. ft. on two floors includes 7 bedrooms, 3 bathrooms, 7 fireplaces, Grand Hall with Inglenook (reminiscent of London Club), drawing room, dining room, den, kitchen, sewing room, laundry room and pantry. Superb oak floors, panelling and stained glass windows featured. Third floor a possible development. Asking $150,000. Call:
ROSS FLETCHER
384-8001 or res. 595-7155

SOUTH OAK BAY
$99,000
For the discriminating buyer wishing to live in the grand style. This gracious, older 2-storey family home on 1/3 acre, close to the water, and with excellent views of the straits and Olympics, is offered for your consideration. A total of 3,000 sq. ft. on 2 floors includes 4 bedrooms (with walk-in closets), 1½ bathrooms, living room with fireplace, dining room, den with fireplace, and a large, modern kitchen. An extra large recreation rm., laundry room and tub, and abundant storage space in the basement round out this lovely home set in a secluded old world garden. To view please call:
ROSS FLETCHER
384-8001 595-7155

SIDNEY
Near new bungalow in a quiet, treed area of new homes, 3 bedrooms, triple plumbing, comfortable rumpus room, and the over-all plan is extremely functional and pleasing. Listed yesterday first time. Only $58,400.
384-8001 DAR GARSIDE

COLWOOD LAKE ESTATES
This 2-year-old stone and stucco bungalow compliment this preferred area, it's pretty as can be, 3 good bedrooms (master ensuite), 3 bathrooms, large living room, excellent dining room. Eating area in 12x12 kitchen. The full basement has a special rumpus room, tiffany lamps included. 4th bedroom roughed in, good workshop. Note lot size: 75x130. $62,500.
DAR GARSIDE 384-8001

1¼ ACRES
500 ft. waterfront, meadow and tall trees. Sheltered for good mooring. Crabs, shrimp, clams at your doorstep. Top quality Island fishing, 3 minutes boat ride. Commuting distance to Victoria. Price $135,000. MLS.

½ ACRE
Seaview, a very interesting lot at a very reasonable price only $18,000. MLS.

28½ ACRES
Saanich Peninsula with a two-bedroom home, stream, meadow, trees and seaview. Price only $155,000. MLS. For further information call:
384-8001 BUD ZUCK 598-7215

KASAPI Construction
TRADE OLD FOR NEW
PLUS MONEY TO YOU

We can take limited used homes as trades in selling or building a new homes for you. We have homes in various good locations nearly ready to move into.
Also lots available to build on.
We offer long local establishment, Customer Satisfaction, H.U.D.A.C. Warranty,
Financing to suit your needs.
PHONE 386-6191
MEMBER VICTORIA H.U.D.A.C.

TOD-HACKETT CONSTRUCTION LTD.
Days 384-1101 Nights 477-5554

250 HOUSES FOR SALE

CANADA PERMANENT TRUST
1125 DOUGLAS ST. AND 3647 SHELBOURNE ST.

Must be Sold

3-B.R., storey-and-half located on 50x197 ft. Wascana 61. lot. New alum. siding ,wiring and furnace. Interior renovation being completed. Immediate possession. Asking price reduced to $38,000 (ML). To view please call HERB McDANNOLD, 658-8844 or 382-9191.

Old Country Charm

This delightful home has all the modern conveniences. In beautiful Fairfield on large .65 acre lot, with 2-car garage, 4 bedrooms, 3 bathrooms. Large living room, guest size dining room, den, recreation room, and many extras, a real good investment, $92,500. ML. Irene Van 382-9191 or 384-9191. MLS 11678.

University

Better than new, contemporary 4 BR. fam. home featuring good foyer, large kit., LR, DR, fam. RM., rec room and full Bsmt. Dbl. carport, sundeck, fenced treed lot on quiet cul de sac adjacent to UVic. Price $99,500. (ML). View by calling HERB McDANNOLD 658-8844 or 382-9191.

Parklike Gardens $65,900

Tall fir treed setting. Three bedrooms, 2 baths, seperate den and dining. Well located near schools and transportation. Decks at both front and rear. A top value. MLS. GRAY LAITE 656-5267, SID HASLAM, 477-1994.

Brentwood Bay

No appliances needed so you could afford to move sooner. This bungalow features 3 bdrms., DR, carport and garage. Family rm. in bsmt., good sized lot. Priced at $53,500. MLS. MANUEL LOPEZ 384-9150 or 477-0141.

Albert Head

Seaview, 1 acre of park-like property. All fenced in a convenient parcel. Custom built home with perfection. 2 bdrms. in this bungalow. DR, 2 patios, separate garage, really it is a pleasure to show. Price at $69,000. MLS. MANUEL LOPEZ 384-9150 or 477-0141.

Country Living

Delightful family home of post and beam construction, situated on over 2 acres. 2 Bdrms., den upstairs. Large LR with stone FP, DR in line. Kitchen with 4 appliances to stay. Sauna and extra plumbing in full basement with plenty of room for expansion sundeck overlooks lawn with sprinkler system. To view, please call ELEANOR BRAY 592-1130 or 477-0141.

Castle In The Sky

Oak Bay of course, with panoramic views. A unique home 3 years young offering gracious living and entertaining accomodation. 4 bedrooms, 2 ensuite, 4 bathrms., 4 FPs, views from all rooms. Family room, den plus the large master bedrm. has FP and ensuite. Plus you have panoramic views. This spacious home is a pleasure to view and own. The ultimate in living is yours for $195,000. TIM HOSKIN 595-6250 or 477-0141.

First-Class

Better than new. This quality custom built spacious home is a pleasure to own and is ideally built for children to have their own area to sleep, study and entertain. This impressive home features professional landscaping, heavy shake roof, spacious entrance with thru hall, lovely bright LR, separate sunken D.R., kitchen with large eating area, 4 bedrms., 2 with walk in closets and ensuite. Family room with F.P., top quality decoration thruout. A very attractive home to view with many extra fine features, including a roughed-in rec. room of approx. 600 sq. ft. This gracious home is only 9 months young and is available for $109,000. MLS 11975. TIM HOSKIN 595-6250 or 477-0141.

Old World Charm

Nestled on a .48 of an acre is a magnificent home of over 3100 sq. ft., L.R., D.R., entry hall and master bedrm. all have working F.P.'s. Also there is a conservatory and dressing room with sink of the master bedrm. Two more large bedrms., 2 pce. and 3 pce. bathrms., laundry room and large kitchen on main floor. Downstairs is a large 12x33 rec. rm. with wet bar and upstairs is a 15½x33 family rm. and games room. All this and more for only $88,900. To view please call WALT SLOCOMB 383-4035 or 477-0141. MLS.

No Gardening

Immediate possession on this three bedrm. condominium ideally suited for the family. There are 1270 sq. ft. on two levels. Main level has L.R., D.R. kitchen and laundry room. 2 pce. bathrm. Upstairs is three bedrms., storage and 4 pce. bathroom. Asking price is $35,900. MLS 13041 WALT SLOCOMB 383-4035 or 477-0141.

Canada Permanent

BROWN BROS. on LANSHARD
'People Helping People'

UPLANDS

Designed for the active family, this home has many special features. 4 large bedrooms and 2 bathrooms up, 1 bedroom and 3-pce. bath down, an extra large dining room, a den with panelled walls, built-in bookshelves and fireplace, a large kitchen and eating area with separate utility room and beautiful large landscaped lot with built-in sprinkler system. Asking $120,000. MLS. JOE RICKARD. 385-8771 (anytime).

BUTCHART GARDENS

1½-year-old family home in a pleasant, quiet location. 3 bedrooms on the main floor, 1½ baths, carpeted L-shaped living and dining room with fireplace. Full high concrete basement with part finished bedroom. Asking $58,000. MLS 13258. JOE RICKARD, 385-8771 (anytime).

SHELBOURNE-KENMORE

A 3-bedroom stucco bungalow with 28 foot in-line living room and dining room with fireplace, full basement with part finished rec. room and bedroom and 2-pce. bath. 2 garages and a carport with sundeck. 107'x110' landscaped lot with circular driveway. JOE RICKARD. 385-8771 (anytime).

QUADRA Retired Ideal for the Country Living

Set well back off the Rd., you should see this beauty nestled amongst the trees on approx. ½ acre offering seclusion. Through hall plan with kitchen in the front, 24'x15' combination living room and dining room with cement patio off, facing the back. Spacious panelled den plus two twin-sized bedrooms; 4-pce. bathroom; carport with workshop at rear. Asking $69,500. Call DOUG LAWSON, 385-8771 (anytime).

OPEN HOUSE
Owner has purchased, must sell, by owner, 2,000 sq. ft. ranch style house, 3 bedrooms, den, 4-piece bathroom, large living room, formal dining room, wall-to-wall throughout. Games room, workshop, 3-car garage, sliding glass door off dining room to a 12'x40' glass enclosed sun porch. 20'x40' heated cement swimming pool Shake roof, leaded glass windows, 12 fruit trees. 1 block from beach. All of this on ¾-acre in North Saanich with seaview. Asking $89,500. 656-4821.

OWNER TRANSFERRED, large 2 bdrm. home with 2 bedroom basement suite. $49,900 or best offer. 595-8846.

250 HOUSES FOR SALE

MAYFAIR REALTY

3153 Douglas St. 386-2955
Woodward's Mayfair Centre

GORDON HEAD BRAND NEW

Quiet location close to border of Mt. Douglas Park. For a better value in a new home don't miss this lovely 3-bedroom house. Attractive decor, double plumbing, fireplace in roughed-in rumpus room. Large 10½% mortgage available. Trades considered. Phone now for appointment to view. GEORGE PARSONS, 386-2955 or res. 598-3847. $60,900 (MLS)

HOME WITH IN-LAW SUITE

10-year-old nice 2-bedroom home with newly finished 2-bedroom suite in basement. Excellent investment, $55,900. Trades considered. FRED JACKSON, 386-2955 or res. 477-2537. MLS.

4 MONTHS OLD $54,900

A very nice nearly new home within the 4½ mile circle with two bedrooms up and two bedrooms and a bathroom down. Balance of basement ideally designed for completion of in-law suite if desired. $34,000 mortgage at 10½% can be assumed. Excellent vegetable garden. Call GEORGE WALL, 386-2955 or res. 478-5681.

NEW M.L.S. 924 W. BURNSIDE

Handy to new Spectrum school, spacious floor plan, 3 bedrooms, living room has fireplace, laundry room, family-size dinette. Double separate garage. View by appointment. Asking $48,500. FRANK BOUSFIELD, 386-2955 or res. 382-4968.

NEW M.L.S. 1732 AMPHION

Very handy location, excellent starter, retirement or family home. 3 bedrooms, living room has fireplace, vanity bathroom, separate workshop. Tidy easy to keep lot with access to children's playground. $41,500. FRANK BOUSFIELD, 386-2955 or 382-4968.

SSC
SWINERTON, STEWART CLARK LTD.
1318 Blanshard 385-2481

FIVE BEDROOMS SEMI-BUNGALOW
OVER 1800 SQ. FT.
STADACONA PARK

Be first to view this newly listed 2 storey home with lots of ELBOW ROOM and a large, fully fenced garden lot with fruit trees, vegetable garden, and 21x15 ground level Patio for outdoor entertaining. Features cozy carpeted LR, 12x8 carpeted Din RM, 15x14 kitchen with adjoining 12x7 Pantry, one spacious main floor bedroom, open staircase to FOUR MORE roomy bedrooms, enclosed sunporch and 3 pce bath. Part basement with laundry area, space for workshop and AUTO-OIL HOT WATER HEATING plant. Separate 30x10 garage and oodles of space for parking, REALISTICALLY LISTED EXCLUSIVELY AT: $44,900.
385-2481 ED JUPP 592-1019

NEW FAMILY HOMES NOW BEING BUILT
Features:
—Located close to town
—3 Bedrooms
—Fireplaces
—Dishwashers
—Underground services
—1½ Baths
—W-W Carpets
—Built-in vacuum system
—Fronts landscaped
—Flexible financing
—Priced at $63,500
SID CUSTANCE
385-2481 598-7781

TWO BEDROOMS IMMACULATE
Just listed and soon to sell. Well built and kept 4-room stucco bungalow with full high basement. Built on the through-hall plan with oak floors, low taxes and close to all conveniences. Near Townley and Carnarvon Parks. Terms or cash. Real value at only $52,900.
KEN WALTERS
385-2481 (24 hours)

MELTON REAL ESTATE (B.C.) LTD.
912 Douglas Street
1610 Island H'way

DRIVE BY—
3380 WHITTIER AVENUE
Near Town and Country Shopping Centre. Large living-dining room, 2 bedrooms main, one down. Beautiful large lot, fruit trees, flowers and shrubs. $44,900.
Eric Frazer Mildred Stapells
Bus. 386-7551 Res. 477-4860

OAK BAY BORDER
Solid 2-storey bungalow — 4 bedrooms, basement, large lot, fertile garden, fruit trees. Close to good schools, bus and shops. $51,000.
Eric Frazer Mildred Stapells
Bus. 386-7551 Res. 477-4860

SIDNEY—2200 AMELIA AVENUE
Nice family home — (1810 sq. ft.) 4 bedrooms, 3 baths, large living room, separate dining room, den. Large fenced treed lot on quiet cul-de-sac. Backing onto wooded park. Good financing available.
Eric Frazer Mildred Stapells
Bus. 386-7551 Res. 477-4860

NEW HOMES WARREN PLACE—GLANFORD
3 bedrooms — en suite, wall-to-wall carpets, quality construction. Priced from $54,900. 10½ pct. financing. OPEN HOUSE DAILY, Weekdays 7-9 p.m., Saturdays 2-5 p.m.

$49,900 — BY OWNER
Saanich, 755 Gladiola, 3-4 bedrooms, large lot, oil-hot water heating, rumpus room, separate garage, cement driveway, trees, sewered. Walking distance to two parks, 4 schools. Extras included. 479-3952.

BY OWNER, $54,000
Well built, 4 bedroom, (2 down) home in University area. Wall to wall upstairs and down, rec room with bar. Close to all levels of school as well as two shopping centres. 9% mortgage. 477-3278, 1680 Mortimer.

250 HOUSES FOR SALE

OLYMPIC REALTY LTD.
385-5741

BEST BUY $43,500 TOWNHOUSE

Compare and try to match this accommodation at the price!!
—3 bdrms. (20x12' master with balcony and vanity sink)
—family room.
—1½ baths.
—utility room on main level.
—front and back patios
—all appliances included.
Call MELODY VILLENEUVE, 384-8563 or 385-5741 anytime.

OLD-TIME CHARM

This spacious older home is in beautiful condition inside and out. 2 large bedrooms; 13x21 living room with lovely older style tile fireplace. Like entertaining? See this 19x12 dining room with sliding glass doors to the sundeck. Grand entrance hall. All the natural wood panelling and beams have been beautifully maintained. Quick possession could be arranged. Asking $58,000—clear title. You must see! M.L. 13280. Call ELLWOOD NAULT, 385-5741 or res 388-4150.

LICENSED RESTAURANT BY THE SEA URGENT SALE!

Here is opportunity knocking for the right operator — owner now living out of town and MUST SELL. Sacrifice price of $110,000 includes property, building and almost-new equipment. 60 seat capacity. Also coffee bar and take-out counter. Excellent financing available. Make an offer. M.L. Call MELODY VILLENEUVE, 385-5741 or res. 384-8563.

ESQUIMALT-ROCKHEIGHTS THREE BEDROOMS AT $63,500

An eight year old quality home with a superb view in a desirable area. Wall to wall and fireplace in living room. Separate dining room. Sundeck. Nicely landscaped and close to all facilities. Carries first and second mortgage totalling $43,000. Please call AL TASSIE, 384-9069 or office 385-5741 anytime. Enquire about our guaranteed home sales plan.

ESQUIMALT PARKLANDS DRIVE ASKING $58,000

This 3 bedroom bungalow is back on the market and won't last long. Located in a choice residential area on one third of an acre and handy to all facilities. Fireplace in living room, L-shaped dining room, rec room, drive-in garage and nicely landscaped. Two bathrooms. To view this exclusive listing please call AL TASSIE res. 384-9069 or office 385-5741 anytime. Courtesy to salespersons. Enquire about our guaranteed home sale plan.

2-3 BEDRM. CITY/GORGE AREA

A superior constructed home with 2 bedrooms on main floor, 3rd bedroom, 2nd bath and rumpus room on lower level. Large rooms, picture fireplace, sep. dining room, radiant hot-water heat, built-in dishwasher, garburator and kitchen nook. Extra large sundeck. Drive-in garage. Parking space for trailer and boat. Professionally landscaped. Lawn sprinkler system. Asking $65,900. Call ALBAN BOWESS, 479-5693 or office 385-5741.

GLEN LAKE 3 BEDROOM—PLUS RENTAL

Cozy 3-bedroom home on an extra large lot close to schools, also a rental cottage on the same property. Vendor moving and open to an offer on asking price of $48,900. SHIRLEY McLEOD, 478-2864 or 385-5741.

GORGE-BURNSIDE

Immediate possession can be given to this clean and spacious 2 bedroom home. Full basement with rec room or extra bedroom. Larger than average yard; fenced; nice sundeck; sewing room. Asking $48,500. M.L. 13281. Call ELLWOOD NAULT, 388-4150 or office 385-5741 anytime.

RITHET'S
for Real Estate Insurance Appraisals
714 FORT
382-4251

DRIVE BY'S

4145 DOUGLAS STREET. Lovely 4-bedroom home. Living room with fireplace and w-w carpet. Rec. room and ½ bath in full basement. ASKING $53,250.

2197 AMHERST, — SIDNEY. Two year old, 4-bedroom home. Large living room and dining room. Full cabinet kitchen etc. ASKING $48,900. M.L.S.

1264 PARK TERRACE, ESQUIMALT. Drive by this Up and Down Duplex but please do not disturb tenants. Main floor has two bedrooms, large living room with fireplace, separate dining room, large kitchen, 4-pce. bath and 3rd bedroom available. Lower level has living room, bedroom, kitchen and bath, also drive-in garage. ASKING $55,950.

For more information or to view any of the above properties please call:
E. WILKINSON or O. DOUGLAS
382-4251 anytime

SEMI-SECLUSION RURAL SETTING

A surprise package home full of pleasant living extras for all to enjoy. Bright spacious living room with floor to ceiling old brick fireplace allows for easy furniture arrangements; sliding glass doors with screen onto large 31x5 sundeck. Warm dining room spells hospitality. Up to four bedrooms with ample closet space and storage shelves. Rec. room in basement with glass sliding doors. Fully carpeted. .73 of an acre of small trees and rock gives this home a very rustic setting. Exterior is of rough cedar siding with heavy shake roof. Make the first step to better living. Call us now to view. ASKING $74,900. New M.L.S.
W. MICHAELS R. JOHNSON
382-4251 anytime

$44,900 HILLSIDE MALL

This cosy two bedroom home is within easy walking of Simpsons-Sears. Situated on a good sized lot that will cater to either the lazy or the ambitious gardener. Hot air heating, fireplace in the living room, full basement and plumbed W-D. Suitable as a starter or an excellent retirement. Will look at offers. MLS 12803.
G. H. WILLISCROFT
382-4251 24-hr. service.

$39,900

Begin or retire in this immaculate 2 bedroom older home, completely redecorated interior, new flooring throughout. Living room with fireplace, roomy kitchen, pantry, basement, separate garage. Recent oil furnace, duroid roof, wiring. Beautifully landscaped. 56'x135' fenced lot, features roses, shrubs, fruit trees. Walk to all conveniences from this valuable holding property. 477-4280.

250 HOUSES FOR SALE

GARDNER REALTY Ltd.
385-7721

Executive Condominium

Luxury of space, 1270 sq. ft. En-dining room. Off 15'x13' Master bedroom is a 4 pce. ensuite. Antertainment sized living room and other huge bedroom and another 4 pce. bath. Separate guest accommodation available. Noise free and fireproof. Pool, sauna, fridge, range with self-cleaning oven, washer and dryer, dishwasher and chandelier incl. Exceptional buy at $67,900. MLS 13110
385-7721 KENT MACLEOD 595-4273

CLOSE TO TOWN

Completely renovated 4 or 5 bedrm. home, full basement, close to all schools and shopping. Would suit large family or as a rooming house. Only $44,500.
385-7721 BILL WEISS 598-8443

HOME PLUS REVENUE

3 bdrm on main. Large living room with F.P., huge kitchen with dinihg area. Complete self-contained, 2 bdrm. suite down. Priced to sell at $54,900. New Exclusive.
385-7721 KENT MACLEOD 595-4273

OAK BAY DOLL HOUSE

Situated on quiet street close to good schools, shopping, buses and new recreation centre. Main floor features L.R., with F.P., 2 good-sized bedrooms, 4-pce. bath, and through hall to completely modernized kitchen. Ground floor features another bedroom, large family room and good utility room wired for W-D plus hobby shop. Easy-care yard has access from back lane with extra parking. Recent improvements include furnace, H.W. tank, eaves, kitchen cabinets and Kenitex exterior. This home must be seen to be appreciated — absolutely nothing to do but move in! Immediate possession and easy financing. Make an offer on realistic asking price of $52,500.
385-7721 DALE BRIGGS 592-3978

GONZALES AREA $52,900

Charming 2-bedroom character home in excellent condition, only one block from sandy beach! Living and dining rooms are very spacious, have built-ins and fireplace. Nothing has been spoiled here. A sliding door leads from the modern kitchen to a new sundeck with some mountain views. Full Basement with up to date services add to the value. For appointment viewing call:
385-7721 BILL WEISS 598-8443

116 STEPS TO OCEAN $64,900

Finally a character home with loads of room, in excellent condition and in South Fairfield to boot! Lvg. rm. with fireplace and dng. rm., 2 bdrm. on main, 1 bdrm. off rec. room with built in bunk beds. NOTE: Self contained in-law suite up. Ocean view from bay window. New shake roof. Call now for this new exclusive listing.
385-7721 KENT MACLEOD 595-4273

LARGE LOT 4 BEDROOMS PARKING $53,900

Do you need extra parking space? Look at this. Double garage or workshop plus double carport plus paved parking for 6 cars. Well landscaped level lot with trees and garden. The white stucco home is spotless with 3 bedrooms on the main and a fourth down plus a rec room and 2 pce bath. MLS No. 12012. For more information call.
385-7721 CLIFF SALMOND 477-2626

POLLARD PLACE

A beautiful cul-de-sac with friendly neighbours! This immaculate home on four levels features LR with FP, 3 BEDRMS up, 4-pce. bath and W-W throughout. Beautiful kitchen decorated in Danish including plate rail. Master BDRM down features good panelling, W-W, walk-in closets and 3-pce. ensuite. Basement is large, dry and clean. Large sundeck off eating area with access to fully fenced backyard and vegetable garden. Quality built, comfortable and quiet! It won't last at $55,900. See it today.
385-7721 DALE BRIGGS 592-3978

IMMEDIATE POSSESSION

This 3-bedroom family home has no formal dining room but everything else on a larger than average scale. Conveniently located in the Lake Hill area on a large 77x220 treed lot, it is only a few blocks from elementary and high schools. It has been completely and professionally rebuilt inside and out and designed for casual living. If new homes don't turn you on then you owe it to yourself to give this one a thorough inspection. In addition it has a separate double garage which could double as a workshop or for storage. Asking price $63,900. Make an offer!
MLS.
385-7721 BILL WEISS 598-8443

4-BEDROOM

4-level split is ideal for family living. Large living room with FP, dining room, family room, sundeck, full high basement and large lot (60x150), all adds to an excellent family accommodation. This 9-year-old home is ready for your inspection. Priced to sell at $63,900. Call now for this MLS listing.
KENT MACLEOD
385-7721 595-4273

2 BEDROOMS

Bungalow exceptional spacious in spotless condition inside and out. Located in the Cedar Hill area on a quiet street close to shopping and transportation. Owner has to relocate therefore must sell! Priced right at $46,900. MLS 13007.
385-7721 BILL WEISS 598-8443

COLWOOD 3-4 BEDROOMS $55,900

Beautifully maintained home, near shopping and schools. 3 bedrooms, living room with fireplace, dining room, large kitchen, 4-Pce. bath, all on one level. Full basement with workshop and extra panelled room for fourth bedroom or den. Lovely treed lot gives a country flavour to this home. Drive by 543 Ledsham (off Sooke Road) 479-5685 or 652-2998 for appointment to view. No agents please.

250

250 HOUSES FOR SALE

WHITTOME'S
4520 West Saanich Road
Royal Oak Branch
479-1667

IMMED. POSS. NEW EASY TO BUY GLEN LAKE $57,000

Secluded cathedral-entrance. Delightful sunken living room, ceiling high fireplace, full separate dining rm Crestwood-type kitchen. 3 bedrooms, 4-pce. bath plus ensuite off master bedroom. Panelled game room or rumpus room down. Complete washer and dryer hookup. Excellent area for den, study or third bedroom. Full price only $57,000. Buy today, move in tomorrow. Dial Cliff Stretch, 479-1667 or 592-3969.

COLWOOD LAKE

On the high side of Aldeane facing the Colwood Golf Course this 3-B.R., split-level with plaster walls, heavy shake roof, rock facing and bow window is a quality home, ready for early occupancy. Sunken L.R., separate D.R., lge master B.R. en suite, plus 22 ft rec. room, and small B.R. in lower level, all in spotless condition. Deep lot (150') with fenced rear garden and lots of parking. Price $61,500. Courtesy to realtors.

479-1667 WILFRED DAVIS 658-8884

FOUR (5) BDRM. $55,700

Excellent family home in country area. (Thetis Hts.). Low taxes — only 3 years old—easy care lot— spacious bright kitchen and dining area — large L.R. with FP. Absolutely spotless thoughout. EARLY POSSESSION.

386-1234 Brian Brown 479-1667

J. H. WHITTOME and CO. LTD.
ROYAL OAK BRANCH

SHAWNIGAN HOMES

5.2 ACRES OCEAN VIEW

Spacious 2-bedroom part-basement home. Malahat district, ½-hour drive from Victoria. Well appointed home with far-reaching views. Property has various subdivision possibilities. Several out-buildings. Quiet country setting. $89,000.

3 BEDROOMS $29,900

Right in the heart of the Village of Shawnigan Lake. Spacious, no step home. Very large living rm., modern kitchen, bathroom. Good condition.

SMALL COTTAGE $11,500

Perfect summer retreat on a 55x100 lot in the Village near the lake.

LAKEVIEW HOME $53,000

This is a superior home. For people who want spacious rooms, quality and a terrific view. Not a spec home, this one. 2 large bedrooms on the main floor. Developed basement. Right in the heart of Shawnigan.

LAKEVIEW HOME $42,900

2 bedroom home with fully developed basement. All in absolutely first class condition. Nice view of the lake and mountains. Distinctly a "better buy".

743-5311 John Ettema 743-2607
743-5311 Marie Malbon 753-5145
Call Collect Anytime
Also Weekends

SHAWNIGAN REALTY LTD.
Shawnigan Lake 743-5311

TOWN AND COUNTRY REALTY
3579 DOUGLAS STREET
382-7276

$36,000

Compact 2-bedroom bungalow in James Bay. Value is mainly in R3L zoned land but this home is solid enough to withstand many more years of use. Phone Jim Webber 382-7276 or 658-5977.

METCHOSIN

Executive type home on 2 acres. Brick construction, 1 year old, close to Golf Course. ¾-acre in grass and garden with treed seclusion. 1600 sq. ft. on main floor 1600' down finished. 2 unique fireplaces, stove, fridge, dishwasher included. High quality W-W throughout. 3 bedrooms on main floor, one 4-pce. en suite, sundeck off Liv. room. Lower floor has 2 bedrooms and 2 hobby rooms, utility rm., large rec. room with wet bar and patio. Asking price $98,500. Call C. Sinden, 382-7276 or 479-6153.

A SECURE SANCTUARY

Security in home ownership means your neighbourhood offers sanctity from encroaching and overbearing apartment blocks with their accompanying noisy confusion. This immaculate 3-bedroom executive home can offer you the tranquility you seek. It's located on a no-through road in North Oak Bay and backs onto the Uplands Golf Course. If you're looking to get away from it all without having to travel miles to get to it, look at this bright and attractive home. Asking $99,500. Phone Jim Webber, 382-7276 or 685-5977 (MLS).

MAGNIFICENT VIEW

immaculate 3 bedroom executive home in Victoria's highest location. 2 full floors, small lot for easy gardening but a view from every window will give pleasure and awe every hour of every day. Price $94,500. Call Allan Kleiman for appointment to view. 382-7276 or 592-9771.

NEWSTEAD REALTY
1637 Fort St. 598-5166

THREE YEARS OLD IN-LAW SUITE

Modern 2-bedroom, convenient location to all schools, 2 fireplaces, built-in vacuum, family room, adjoining kitchen. Sundeck plus patio. All fenced yard, good garden plus greenhouse. Well priced at $75,000. Call:

BEN PARENT
598-5166 385-2861

OTTER POINT RD.

Unfinished 24x26 house, on 2.2 acres; trees, hydro, telephone, well, outbuildings, with good garden area. $42,000.

BEN PARENT.
598-5166 385-2861

250 HOUSES FOR SALE

Montreal Trust

BEACON HILL PARK
SIDE X SIDE DUPLEX

Just listed this immaculate property near the bowling greens. Excellent retirement investment with revenue. Each suite offers a heatilator fireplace, wall to wall carpet and oak floors, 2 and 1 bedrooms, 4-pce. bath. Tastefully landscaped with fishpond. A cozy property. Firm at $59,900. Please dial:

386-2111 D. BECKNER 477-4994

TOWN AND COUNTRY

This little 2 BR no basement house needs a little fixing and renovating to make it into a nice liveable home. Nice lot in garden and lawns is located in an area that should increase in value. Vendor says sell so give me a call now. Asking less than $30,000.

LEON JICKLING
386-2111 595-7531

GORDON HEAD

We have two homes, delightfully different for the area, which must be sold immediately. Offers on $62,900.

386-2111 DOUG ORR 598-1366

$3,000 PRICE REDUCTION NEW HOME

Brand new 3-bedroom home. Master BR en-suite. Large living room with FP. Full ground level basement well planned for future development with 4th bedroom and bathroom roughed-in. Finished FP in spacious roughed-in rec room. Would make ideal in-law suite. $40,000 existing mortgage at 10¾%. Views of Patricia Bay from sundeck. Asking $62,900. For further information or viewing please call—

386-2111 MIKE McKENNA 592-3611
656-3924 WELLS HOOKER 652-3643

3-BEDROOM
HALF-ACRE
CORDOVA BAY

Secluded treed lot. Vegetable garden, spotless condition, one level. Beautiful fireplace, wood supplied. Drive by 5391 Fowler Road anytime. ASKING $67,800.

386-2111 HERB SMITH 386-3712

3½ BEDROOMS PLUS
3 BUILDING LOTS

—1264 sq. ft. good older home.
—Level property, valley view.
—country setting.
—70x154 lots ready to build.
—$99,900.

386-2111 HERB SMITH 386-3712

SIDNEY

Custom built home now under construction. Centrally located, 1099 sq. ft. bungalow, 3 BRs, electric heating, heated storage room off carport. View now and choose your own carpeting and fixtures. For further information please call:

DARLENE PEDERSEN
656-3924 656-1881

MONTREAL TRUST CO.

BLOCK BROS

1800 Blanshard
3636 Shelbourne
1949 Sooke Rd.
9779 4th Street
SIDNEY, B.C.

OLDER FAMILY FIX-UP—$42,500

Excellent rental area with accommodation for four bedrooms, large kitchen, roomy dining room, full basement and extra-sized yard. Close to recreation, schools, bus, and major shopping. FRANCES BROWN, 477-1841.

SEA VIEWS Vendor Will Carry

Home is only 1½ years old—2 fireplaces. Huge rec room. Fenced yard. Asking $64,400.

477-1841 RON KERFOOT 652-2594

CASA BLANCA OLE!!!

Here is authentic Spanish design. From the enclosed courtyard to the red tile roof. Built with old country craftsmanship not another one like it in Victoria. 3 BR, large finished family room, 2 fireplaces, lots of covered balconies. Trimmed with wrought iron.

478-5561 PAUL HANSON 478-5446
BLOCK BROS. REALTY LTD.

Island Homes Ltd.
2504 DOUGLAS
386-7545

GORDON HEAD $49,500

Excellent three-bedroom home in this first class location. Everything immaculate, a joy to see. PLUS a huge landscaped lot for the avid gardener. See this now DON LAYMAN, 386-7545, Res. 385-0297. MLS 12720.

ESQUIMALT

Very nice family home. Drive by 870 Lampson St., then phone BILL PALFREY or JOHN BARTON, 386-7545, to view. 2 bedrooms on main, one down in full high basement. Up-to-date wiring and plumbing.
Asking $50,000, owners anxious to sell. Try offers

2-BDRM. HOME LAKEHILL REDUCED $2,000

IMMACULATE HOME ON ST. PETERS RD. LARGE LIVING-ROOM WITH FIREPLACE. BRIGHT KITCHEN OVERLOOKING BEAUTIFUL GARDEN WITH 7 FRUIT TREES. HOME IS SITUATED ON 1-3 ACRE, QUIET SECLUDED, FULL BASEMENT WITH 3RD BEDROOM DOWN. CLEAR TITLE. HOWARD MITCHELL 479-4818.

2-BDRM. HOME LANGFORD ASK $48,900

EARLY POSSESSION ON THIS 25-YEAR-OLD HOME WHICH IS IN LIKE NEW CONDITION. LARGE LIVING ROOM WITH FIREPLACE. HARDWOOD FLOORS THROUGHOUT. FULL BASEMENT WITH EXTRA BEDROOM DOWN. LARGE RUMPUS ROOM, LARGE ENOUGH FOR POOL TABLE. LOW TAXES. HOWARD MITCHELL 477-4818.

Investors
SYNDICATE REALTY LIMITED
620 Broughton St. 386-7721

COMBINATION HOME AND BOAT

48' Super houseboat for elegant cruising or luxurious live aboard. Twin inboard engines with speeds up to 19 knots. Custom built 1971. Fully equipped, hot air heating, hot and cold water, fridge, shower, etc. A bargain at $39,500 for private sale. 598-7340.

1360 RICHARDSON. FULLY RENOVATED 4-bedroom Tudor, reduced to $85,000. 385-0203.

250 HOUSES FOR SALE

HENDERSON REALTY
385-9741 Anytime

FAIRFIELD 424 RICHMOND

Charming 2-bedroom cottage, separate dining and living rooms (with fireplace). Well decorated and all new kitchen and bathroom renovations. Nicely landscaped with parklike view to rear. Owner has bought elsewhere and will part with this RARE gem at only $47,000.

M. GOLBY 592-6730 O. E. WHITE 592-7220

EXECUTIVE HOME UPPER LANSDOWNE

In Lansdowne area — 3-bedroom home with two additional bedrooms in high cement finished basement. Large gracious 22x14 living room with fireplace. Dining room off LR 13x9, large cabinet electric kitchen — eating area, built-in dishwasher. All these rooms plus one bedroom have panoramic view of city and Olympic Mts. Basement has 15x22 family recreation room also sewing room, laundry and utility room. A large sundeck over carport overlooks spacious landscaped backyard which is completely private. Sprinkler system recently installed covers both front and side lawns. All schools within one mile — also university and close to Uplands Golf Course. For viewing call 385-9741 anytime or Bill McCarter, 592-3970, or Bob Gibson, 658-5153. Priced to sell at $99,500.

WHITTOME'S
706 FORT ST 388-4271

IMMACULATE WATERVIEW $47,000

Large lot in good area with waterviews. 2 bdrms, up, 1 in full high cement bsmt, living rm with fireplace, kitchen with dining area and large sundeck off — separate detached garden. Rec rm down. A good buy at this price. Call:

388-4271 Gary Menzel 477-8494

VIC WEST $48,500 In-Law Suite

Close to Banfield Park — this 3-bedroom split-level home must be seen to be appreciated. Only 7 years old with new wall-to-wall carpet in the 13x18 ft. living room and dining room. Also, eating area in nicely appointed kitchen. In-Law suite has living rm, bedroom and kitchen, a 3-pce bathroom. Easy cared for 50x120 lot with area for kitchen garden.

388-4271 JOE MANTON 382-5211

Long, Low Lovely

2 year old rancher on 90x183 tree studded lot. Dandy design with 3 spacious bdrms., 2 cheery floor to ceiling log fireplaces. Huge living-dining rm plus 22x12 family rm off the inviting kitchen with its many cupboards and good size eating area. 1½ vanity baths, garage, rustic shake roof. It's spotless, truly a home to be proud of. $57,500 (ML) Ruth Lukaitis
477-5306 Shirley Wilde 478-2459 or 388-4271.

J. H. WHITTOME and CO. LTD.

SEABOARD PROPERTIES LTD.
7173 WEST SAANICH RD.
BRENTWOOD BAY 652-1141

New Homes For Sale Priced From $52,400

GORGE $42,500

Three-bedroom, part basement, older home on a 51x120 lot. This home has large rooms and is very comfortable. Some updating could be done to the kitchen. Living room is large with fireplace and dining room is in-line. This home is well priced on today's market. A must to see — Courtesy to other agents.

552-1141 DAVE DAND 652-3082

DANE DEVELOPMENTS

DARWIN AVENUE BRAND NEW HOME ONLY $54,900

Presently under construction, this 2-bedroom home will be ready for occupancy approx. Sept. 1st. Perfect for the young family or retired couple, this home is situated on a nice treed lot and close to everything.

Buy now and watch your home grow! Also have your pick of colouring for carpets, lino, etc.

CALL CONNIE CHANDLER
592-2449 or 595-3905

MT. TOLMIE AREA $51,900

Charming 2-bedroom home in immaculate condition on quiet well-kept street. Bedrooms are large; good size living room with fireplace; new 4-pc. bath; remodeled kitchen; utility room ready for your W and D; enclosed patio off dining area; fenced backyard with trees and garden; close to 2 major shopping centres and bus; $16,000 at 9%. Ideal retirement home. 598-1546 anytime weekends; after 5 weekdays.

JUST LISTED REYNOLDS AREA

Attractive modern 3 bedroom home with Cathedral entrance. 4th bedroom and 3 pce. bath roughed-in in high basement. Bright, sunny location among well kept homes. Sundeck and easily kept lot. (M.L.S.) Priced to sell. Phone for details.

PRICE $59,800

LEVERTON RLTY.
385-8012

LANSDOWNE SLOPE, 3-BEDroom, rumpus room, large lot, beautifully landscaped, fruit bearing trees, early possession, $67,500. Owner 592-2249.

250 HOUSES FOR SALE

CHARMAN

PACIFIC REALTY LTD.

608 Broughton St.
385-9765

BUY OF THE WEEK

ESQUIMALT — Owners are leaving town and are giving away their home to some lucky purchaser. One of the few with Spanish design. Main floor has large living room with built-in speakers. Smart dining area with sundeck off. 2 bedrooms, 4-piece vanity bathroom. Up the carpeted stairs to the master bedroom, 12x21, with deck off. For the in-law or tenant — a nice suite rented for $160. It's just 3 years old and in mint condition. Extra bonus of 2 fridges, 2 stoves and dishwasher. All this for $68,900. MLS. Call 385-9765.

FRANK CARR

SHAWNIGAN EXECUTIVE HOME SECLUSION

This lovely, character home, located high in the village, is absolutely a must see. On a secluded treed lot (136x140), this 1500 sq. ft. beauty features 16x22 living room with W-W fireplace, 12x14 dining room, and 11x12 kitchen with 12x10 utility off. 3 bedrooms on main, plus 2 baths, with 3rd bathroom roughed in. Full basement contains rumpus room with fireplace plus 18x12 workshop. Huge covered sundeck — 2 large carports. 2 extra lots could be purchased. Definitely priced to sell at just $69,000. Call:

LARRY MARSHALL
385-9765 479-3234

JOHNSTON
REALTORS APPRAISERS
385-2471
1306 BROAD ST. SINCE 1903

SMALL COTTAGE ONLY $25,900

Has cosy panelled living room, one-bedroom.a Electric kitchen, plus extra summer kitchen or dining room. All new electric heating and insulation. Good area close to bus, shops and Cedar Hill Golf Course. Small lot, good garden soil. Exclusive. Kindly call Mrs. Webb, res. 477-3095 or 385-2471.

8 ACRES WITH STREAM 2-BEDROOM HOUSE FULL PRICE $59,000

Stucco house requires extensive finishing, such as well to be dug and drilled, some wiring, plumbing and basement to be sheathed in. Furnace and tank supplied. Good opportunity for handyman-carpenter. Kindly call Mrs. Webb, res. 477-3095 or 385-2471.

TRY $5,000

Down Payment on this quality 2 bdrm Unit at Quadra and Inverness. Drapes, Rugs, Appliances, Sauna, Parking included. Price reduced to $36,900. Further details please call Bob Carter 598-6143 or Jack Betts 477-4042. Johnston and Co. Ltd.

CITY BORDER

Be first to call—Excellent two bedroom bungalow; one and a half bathrooms. Bright sunny living room, colourful kitchen, splendid dining room. Spacious sun deck. Pretty garden. Close to bus and shopping centre in the Oaklands district. $55,000. Call Simon Flett, 385-2471.

DANE DEVELOPMENTS

"NEW" GORDON HEAD
OPEN HOUSE
SAT. 2 - 4 P.M.
SUN., 7-8:30 P.M.

Come on out and view these 2 brand new homes which offer you your best value in this area. Prices start as low as $58,900.

—3 bedrooms.
—1½ baths, R.I. down
—floor-to-ceiling stone and brick fireplaces
—plush pile carpeting
—carport and sundeck
—built-in dishwashers

You will not find better value in this fine area of new homes.

Go out Shelbourne to Kenmore, right on Kenmore to Torquay, left on Torquay to Tremblay, then right.

CALL CONNIE CHANDLER
595-3905

Whyte & Gower
Oak Bay Properties Ltd.
2227 Oak Bay Ave.
592-2407

CLOSE TO UNIVERSITY
QUITE TREED AREA
3 BEDROOMS
BRAND NEW

A little different from the average home with many plus features. Spacious living and dining rm with floor to ceiling F.P. Custom teak cabinet kitchen, bright dining area with sliding glass doors to sundeck. 3 good size bedrooms, master twin size with full bath ensuite. Good w-w throughout. Full basement, rumpus room, fireplace. Extra bedroom and bath all roughed in. Some landscaping. Fruit trees etc. Clear title. Full price $63,000. MR. DREW, 592-0927 or 592-2407 anytime.

SACRIFICE

Must liquidate. Small R2 zoned lot. 2 bdrms. down. 1 bed bdrm. in-law suite up. Present revenue $330. Will bargain, $32,300. 1252 Denman (388-5551, leave message with Pier 1), 598-8629.

1-BEDROOM HOUSE, NO BASEMENT, electric heat. 52'x120'. By owner. 592-2627.

250 HOUSES FOR SALE

BICO

BOORMAN INVESTMENT CO. LTD. — 386-7521

COUNTRY LIVING

Brand new, this three-bedroom, split-level home boasts quality construction and several unique features. There are brick archways into the living room and dining room, a full length feature wall of used red brick in the living room, a large drive in garage, all nestled on a lovely treed lot at the end of this quiet cul-de-sac. Excellent value at $61,500. For prior viewing call

386-7521 ERIC SPURLING 479-8663

BUILDING LOTS

2 choice building lots in a desirable area of Central Saanich, fully serviced, ready to build on, only $24,000. Exclusive

386-7521 ERIC SPURLING 479-8663

LANGFORD $55,000

This is your opportunity to acquire two houses for the price of one. A very well-cared-for 2-bedroom bungalow with 1200 sq. ft. living area plus a self-contained 1-bedroom cottage. For an appointment to view, just call:

GISELE SAMEC 486-7521

RATHER A NICE PLACE TO LIVE!

Charm, personality, gracious living are among the comforting features of this spacious older UPLANDS home. Built in the 30s when a dollar bought a dollars worth of value, the quality is evident throughout. Entrace hall, open staircase, four large bedrooms, three bathrooms, 24'x13' living room, family dining den. REC ROOM and laundry down. This is on a lovely lot, 120'x172' average with seclusion in the rear garden. SEE IT! YOU COULD FALL IN LOVE!

Reduced to $118,000

To view call:
386-7521 PHIL SIMPSON 595-1863

$48,900

Located close to all conveniences. This home consists of large living room with fireplace, family kitchen, 2 bedrooms, wall-to-wall throughout. Full cement basement with 2 more bedrooms, and rumpus room. Separate garage and extra parking. To view call:

386-7521 DEL HOEGI 383-0516

DUPLEX IN FAIRFIELD

2-bdrm. owner's suite with 2 fireplaces, rumpus room with double plumbing. Good income from 2-bdrm. upper suite. $73,000.

386-7521 MRS. OLGA ZACHARY 592-2265

GOOD VALUE

Well built 2-bedroom, basement home. King size bedroom. Quiet residential area within walking distance to Quadra Disco Store. $46,500.

386-7521 MRS. O. ZACHARY 592-2265

CLOSE TO SEA

Third house from Dallas in best part of Fairfield with legal 2-bdr. suite and 2 light housekeeping rooms easily convertible to gracious residence. $85,000.

386-7521 Mrs. O. Zachary 592-2265

NORTH OAK BAY $79,900

Situated on a quiet cul-de-sac in area of fine homes this large 3-bedroom bungalow has over 1400 sq. ft. on main floor. Basement has finished rec. room and 2-pce. bath, with excellent layout for further development. Large lot approx. 76x152 backs on 25 acres of forest land. This tremendous value won't last long. For further information please call:

DOUG FOORD
386-7521 res. 598-6689

COLWOOD IN-LAW SUITE OR REVENUE

Situated on a quiet street in Colwood, this 4-year-old home is situated on a treed lot and features three bedrooms on the main floor, brick and panelling feature wall in the living room. The in-law suite consists of one bedroom, a large living area, with sink and cabinets plus a 3-pce. bathroom, lots of storage space. Well priced at $56,900. (MLS). To view now call
386-7521 ERIC SPURLING 479-8663

GORGE-BURNSIDE $46,900 NEW EXCLUSIVE

Attractive stucco bungalow on well landscaped lot, surrounded by other well-kept homes and good neighbours on very nice street. Near schools, shops and bus. Just 5 minutes from downtown Victoria. Entrance hall with glass door to LR with mantel fireplace and bookshelves. Separate 9x10 DR with built in China cabinet. Big bright 14x10 kitchen opening to large sundeck overlooking fenced back garden with plum, apple and pear trees. Two big bright corner bedrooms plus another in ground level basement. Drive-in garage or 20x12 rec. room. Wired for dryer. Excellent parking.

386-7521 JOHN PLATT 383-2700

1111 Government St.

National Trust
SINCE 1898

OPEN HOUSE!!! $41,500!! 101 SIMS AVE. 1-4 P.M. MON. TO FRI.

Asking $41,500 for this really nicely renovated comfortable home. Newly Tudor stuccoed, recent wiring, oil hot air heating, copper plumbing, modern, large kitchen with large dining area. Two bedrooms, living room, modern pretty bathroom. Full basement, carport and sundeck. Good corner lot. Home is immaculate. Net taxes just $161!! Remember 1-4 all week till Friday. Call Mr. Stothers, 595-2961 or 658-5025 for previews.

JUST LISTED IMMACULATE

Sparkling two-bedroom home on the Oak Bay border near shopping and bus stop. Spacious centre hall leads to large bedrooms and 14x17 living room with fireplace. Gleaming hardwood throughout. Partially finished room in full high basement plus two-pce. bath. Easy-care 55x100 lot with vegetables, flowers and fruit galore. Don't miss this one at $52,900.

R. O. (BOB) HUGHES
595-2961 592-2128

HILLSIDE PLAZA $48,200

Convenient bungalow in popular area. Two or three good-sized bedrooms. Pleasant living room with fireplace. Spacious eating area off kitchen. Huge closets. Partially covered patio. Separate garage. All this and swimming pool too. Phone immediately

JOHN KEATS
388-5451 (bus.) 384-4262 (res.)

2-BEDROOM HOME, COSY LIVING room with fireplace. Kitchen with utility room, part basement with good storage area. Garage. Fenced back yard with fruit trees. Easy upkeep as is or could be enlarged. Was listed at $42,500, now offered as private sale at $38,900. 262 Regina. 383-2860.

FOR SALE BY OWNER. 3-BEDroom house, newly decorated inside and out, new carpets throughout approx. ½ acre lot, taxes, $390. Owner will carry mortgage. Offers on $54,000. 479-5586.

SAANICH PENINSULA PROPERTIES
For All real estate Requirements
Box 1235, Sidney, B.C. 656-4000

250 HOUSES FOR SALE

JACK MEARS OAK BAY REALTY LTD.
"The Professional People"
Coast to Coast Real Estate Service
2194 Oak Bay - 598-3321
3618 Shelbourne - 598-3344

VACANT

Three bedroom home in the Town and Country area. New wall-to-wall in liv. and din. room, sundeck off kitchen, extra high basement. Offers on $51,900. MLS. Call: KRIS GUDJONSSON at 598-3344 or 595-3022.

EXTRA! EXTRA!!

Beautifully built and maintained 3-bedroom family home in Sidney. Extra bedroom down, extra 2-piece bath, professionally finished throughout. The rec. room and den are added features. Yours for the extra special price of $54,900. A pleasure to show—for your pleasure to own. Please call: EDNA VLIET at 598-3344 anytime.

$36,800

You want PRIVACY, EQUITY, PRIDE IN PROPERTY OWNERSHIP? I've got a spotless 1-bedroom home on the Saanich-Victoria boundary for you! INTERESTED? Call: KEES VAN DOESBURG at 598-3344 or 385-9921.

HANDYMAN

Near Vic High. Live-in and fix up. All on one floor. 4 bedrooms, living room, kitchen, bathroom. Lot zoned duplex. $33,900. Call: JOHN HOLMS at 598-3344.

DESIRABLE MT. TOLMIE AREA
$54,500

An immaculate, two-bedroom home in a select location with a well treed backyard that assumes privacy. A comfortable living room with a tiled fireplace, dining room and kitchen overlooking the garden completes the main floor. The basement has a spacious rec. room with a dry bar, a work area and a drive-in garage. For more information or an appointment to view call: KEES VAN DOESBURG at 598-3344 or 385-9921.

STARTER OR RETIREMENT

Interesting two bedroom, no basement bungalow 1100 sq. ft. Large living room, dining room with fireplace, new wall-to-wall carpeting. Good size kitchen. Excellently maintained inside and out. Fenced lot, carport, convenient to everything. Price $43,900. Call: JOHN JENKINS at 598-5767 or 598-3344.

SOUTH OAK BAY
865 ST. PATRICK ST.

Very well-maintained home in excellent location. 2 large bedrooms, spacious entrance, large living room with fireplace, separate dining room. Full basement with additional bedroom, 3-pce. bathroom and rec. room. Hot water heating system. Drive-in garage. Well-kept garden. Asking price $61,900. JOHN BARNES, 598-4243 or 598-3321 anytime.

RETIREMENT CITY

Tired of fixing the house? Watch this . . . $38,000 will buy you upstairs 3 bedrooms, a warm bathroom, storage and exit. INDIVIDUAL entrance downstairs to U-shaped living-dining-kitchen; a two-piece bath, utility and patio complete the floor plan. Remember all wall-to-wall, 4 appliances and no maintenance. Get a B.C. 2nd. BRIAN RIPLEY, 598-3321.

GONZALES

Spacious family home in excellent area close to sea front on two-thirds of an acre. 4 large bedrooms, 3 baths, separate dining room and den. See this attractive home on beautifully landscaped lot with BILL RICHARDS anytime. MLS. $92,500. 595-6219 or 598-3321.

WILLS and WONDENBERG REALTY LTD.
1318 Esquimalt Rd. 384-0581

ARDMORE SEAFRONT

LARGE TUDOR TYPE HOME ON 1½ ACRES. Two bedrooms, (could be 4), 32-ft. living room, 17-ft. dining rm., family rm., rumpus rm., sewing rm. Office, workshop, greenhouse etc. etc. FANTASTIC VIEWS and SANDY BEACH. Price $150,000. Call owner anytime to view: 656-2308.

JOHN BISOHP
384-0581 (24 hrs.)
Fri. a.m. to Mon. night

GET READY FOR SCHOOL

CHILDREN WELCOME

$31,900 buys a 3 bedroom condominium with living room, kitchen, laundry room — MINUTES from School, Shopping, Swimming, Sailing, Skating, Curling, Baseball, Rugby and Bus close to corner of property. Call PHYLLIS COUTTS at 384-0581.

CEDAR HILL

Lovely redecorated 3 bedroom home with a finished Rec Room down on a quiet dead end street by the golf course. A good 10¼% mortage available to the asking price of $57,500. To view call C. Wonnenberg, 384-0581.

TRY TRADES FAIRFIELD DUPLEX NEAR BEACH

A nicely finished older duplex in prime area. With about $23,000 down you can live here for $325 p.m. with the top suite rented at $175 p.m. Main suite has most drapes, stove, fridge, washer and dryer, plus 2 other stoves and a fridge upstairs. Basement needs some finishing. Main suite has lovely living room, family room with fireplace, huge kitchen, bathroom and 2 bedrooms, plus basement area nearly finished for extra bedroom, 2-piece bathroom, and 4th bedroom or "rec." room. A real good offering at $61,500. MLS. Call F. WILLS at 384-0581.

BEAUTIFUL UPLANDS

$129,500—this delightful modern family home of nine rooms; three sets of plumbing (one en suite), four bedrooms, den, family room with fireplace, living room with fireplace, dining room, electric kitchen with built-ins and pleasing entrance hall. Double attached garage, cement driveway all on nearly half acre lot in lawn and parklike treed area on choice road. This is truly a fine family home and must be seen to appreciate. Call Fred Marconi

MARCONI REALTY 386-3941

Langford $40,900

2 bedrooms up and 2 bedrooms plus family room down. Wall-to-wall shag living room. New 4 piece bath. Almost new 100M Furnace and hot water. Large lot close to schools and shopping. Vendor will accept car, truck, trailer, boat to $3000. to assist in down payment. Drive by 2868 Knotty Pine Rd. and phone Ed Wilson 478-5611 to view.

40 ACRES

Have your own hide-away on these beautiful acres among the trees and meadows. Large 3 bedroom home with full high basement partially developed. $99,000.

MARG EMMERSON
477-1841 658-8386
BLOCK BROS. REALTY LTD.

T. L. MANN and ASSOCIATES LTD.
1820 Oak Bay Ave. 598-5144

250 HOUSES FOR SALE

Bayshore realty ltd.
388-6424 1006 Fort St.

VIEW ROYAL RETIREMENT .42 ACRE $40,900

Spotless 1-bedroom cottage on .42 acre in View Royal with privacy and tranquility, living room with fireplace, modern bathroom and large kitchen. Two room storage shed. Modern wiring and oil furnace. Regional board park adjacent. Fruit trees and a gardener's delight. A very appealing situation for starter or retirement. Taxes are negligible and property is clear title. New MLS 12972.

388-6424 658-5661

BRENT D. EWING

DRIVE BY 1249 FINLAYSON AVE.

—2 bedrooms
—Large living room and kitchen
—Nice open entry
—Over 1100 sq. ft.
—Easily converted to a 3-bedroom
—Full basement
—Good financing
—Asking $44,900

BARRY BOWES
388-6424 (res. 383-1540)

MT. TOLMIE VALUE $58,500

Charming 3-bedroom bungalow located on a quiet crescent in a choice area close to all conveniences. Small dining room with large bright eat-in-kitchen. Cozy living room with fireplace and picture windows. Oak floors throughout. Drive-in garage. Extremely private backyard with patio and barbeque. See this now with:

JOHN M. HUNTER
388-6424 (res. 598-6266)

LITTLE COTTAGE RICHMOND AREA

Great starter situation here. Living room with fireplace, large kitchen, 1 bedroom. All rewired with new electric heat. Try your low down payment on asking price of $33,000 as vendor will carry the financing.

FORT ST. DUPLEX

Ideal owner-occupier duplex with 2-bedroom suite on the main floor with large rooms. 1 bedroom suite up rents for $160. Separate meters and hot water tanks. Small easy care lot. Try a low down payment on asking price of $40,900.

THE PERFECT DUPLEX

Ideal owner-occupier situation here with the main suite comprising living room with f-p., dining room, kitchen with all appliances, 3 bedrooms, 4-pce. bath and part basement with laundry rm. and work bench. The immaculate 2-bedroom suite on lower level has separate entrance; great for the in-laws or as a rental. All this plus double carport, huge sundeck, a 14x30 workshop and easy care garden for $71,500. This won't last so call now for appointment to view. MLS.

388-6424 DAVID BILLINGHAM

BEAUTIFUL, SUNNY SIDNEY $47,875

BETTER THAN NEW

Just 3 years old absolutely beautifully finished gardens, fences many extras etc.

JIM COWLEY
388-6424 (Res.) 656-3675

$53,500 "HIGH MARIGOLD"

Delightful four-year-old split level in a high location with valley views. Three bedrooms, Citation cabinets in kitchen and bathroom gleaming hardwood floors in living room and dining room, old brick raised hearth fireplace; a young modern floor throughout. Large first mortgage at below market rate. Circumstances permit rapid possession and the price is right. Fully serviced landscaped lot with raspberries, currants, gooseberries, rhubarb, an apple and a pear tree! Act quickly!

BRENT D. EWING
388-6424 (Res.) 658-5661

3-ACRE FARM

Beautiful level ground, fully fenced, with unlimited possibilities for horse lovers, chicken farmers, gardeners or plain retirement. To enjoy country living this immaculate older home has greenhouse and several sturdy outbuildings. M.L.S. 13049. Asking $76,000.

JUNE HOUGHTON
388-6424 (Res. 477-6185)

GORDON HEAD $56,900

JUST REDUCED, this pretty as a picture 4-bedroom split level with a spacious living room and dining room with sliding doors to private patio and brick barbeque. Modern family kitchen and recreation room. Close to shopping and all school levels. M.L.S. 12591.

JUNE HOUGHTON
388-6424 (Res. 477-6185)

SHEER LUXURY

Professionally designed on two-thirds acre in the desirable John Dean Park area, this master crafted home offers the most in comfort, views and privacy. Sunken living room, large separate dining room and fully equipped kitchen that leads to a spacious family room. There are 5 bedrooms, 4 bathrooms and second family room making up over 3,000 sq. ft. of tastefully decorated living area that is luxuriously carpeted and draped. The 48 ft. heated swimming pool is centrally located in the unique design for privacy and safety. Additional features include outside fireplace, barbeque, thermopane windows plus many built-ins, etc., etc., IRREPLACEABLE AT $148,900. New M.L.S.

JUNE HOUGHTON
388-6424 (Res. 477-6185)

OAK BAY BY OWNER

Large 4-bedroom family home at 2018 Meacow Place, close to schools, shopping, and recreation centre. For sale privately to first bidder of $48,000 or higher. Immediate possession. Phone 598-2177 to arrange viewing.

3125 Stevenson Pl. BY OWNER

Charming modern newly redecorated, 2-bedroom home with fireplace. Beautifully finished hardwood floors, full basement, drive-in garage. Quiet lovely location. Vacant. $46,000. 382-5240.

PRICE SLASHED!
TO $61,500

Be the winner by buying this 5-year-old Gordon Head split level, with built-in dishwasher, beautifully landscaped and the best financing in town. $17,000 at 8½% or up to $48,000 at 11½. Must be sold before Aug. 1. Phone 477-5147.

C.N. Montague Co. Ltd.
384-9318
1028 BLANSHARD ST

OWNER SELLING:

his modern 3-bedroom plus 2 studies, 2-bathroom seaview home very close to Cordova Bay beach. Good family home or arrangement for in-law suite. Call 595-8845.

"AMONG THE CEDARS"

Beautiful 3-bdrm. home in Colwood, 4th bdrm. and R.-I. rumpus room down, en suite plumbing, main floor 1500 sq. ft. Priced at $58,950. Call:

ELSIE O'BRIEN
386-2911 or 477-5470
Homefinders Wall and Redekop

250 HOUSES FOR SALE

Pemberton Holmes Ltd.
SINCE 1887
1000 Government St.

ROYAL COLWOOD GOLF COURSE

Is just behind this surprisingly roomy family home located at 104 LEILA. There are many features: 3 bathrooms up, 5 Br's, and a lovely fenced back yard. A 1st mtge. of $12,000 at 7½% is presently on the property but up to 90% financing can be arranged to suit. Drive by, then call for an appt. to view. $64,500.

384-8124 BRIAN HIGGINS 592-2975
DESMOND HOLMES
384-8124 478-1227

CEDAR HILL RD.

CLOSE TO TOWN

Well built 3 bdrm. home with in-law suite in the full high bsmt. Good size lot with garden area and fruit trees. Asking price $66,500. For further information

384-8124 E. PARTRIDGE 592-3451

LAKEFRONT

A VACATION HOME
ALL YEAR ROUND

Quiet country setting with swimming and boat moorage yet only 15 mins. from downtown. The home, fully developed on 2 floors features 4 B.R.s and den, 1½ baths, M. Br with huge sundeck overlooking lake. Large L.R., separate D.R. both with luxurious W-W carpet, bright kitchen with feature brick wall and 2nd large sundeck off F.R. Finished to resemble "Old English Pub" with built-in bar and patio off. Full price just $79,900. To view please call either

384-8124 J. F. COLWELL 592-9828
384-8124 J. W. DOWNER 383-3865

8027 LOCHSIDE DRIVE

GORDON HEAD EXCELLENT SEAVIEWS $92,500

5 BRS, den—3 bathrooms

This custom built 8-year-old home is situated on a quiet no through street, with splendid views from all main rooms featuring:
—20x15 LR, has cantilever raised hearth floor to ceiling F.P., W-W over oak floor, indirect lighting.
—12.4x11.5 formal-sized DR., view deck off.
—5-star kitchen with breakfast area, includes matching fridge, stove and dishwasher.
6.—King-sized master-BR. includes a 3-pce ensite.
—Attractive family rm. 20x13, includes wet bar plus den or study for father.
—2 more nicely finished BRs. Another full 4-pce. bathroom, workshop and utility room. All this on a beautifully landscaped lot with matching 2-car enclosed garage. New exclusive By appointment. Please call:

C. A. CLIFF ANDERSON
384-8124 or 477-3994

Western HOMES Ltd.

GORDON HEAD SPLIT LEVEL

3 bedrooms, 3 bathrooms

250 HOUSES FOR SALE

DRL

DOUGLAS REALTY LTD.
385-8784

AN OLDER GEM

An atmosphere of charm and comfort pervades this lovely 2-storey character home in Saanich. Ground floor, space entrance, gracious living room with corner brick fireplace; bay windows and glass panelled door leading to sundeck. Laundry area and 2-pce. bath on main floor. Separate D.R. and cozy den. 3 bedrooms — carpeted throughout. Part basement with work area. Situated on treed lot — 65x143 and partly surrounded with new quality homes designed to blend with their surroundings. An excellent buy at $65,900. JOAN HOPPER, 385-8784, 652-3103 (ANYTIME).

$32,900

A 2 Bedroom doll house. New rug in the tastefully decorated living room. New furnace, wired for dryer, elec., stove and fridge included. Fruit trees on lot 33x132. MLS. DONNA VALIKOSKI or MARY McGUIRE 385-8784.

HOME PLUS ACREAGE

Single storey 12 month old home on 3.14 acres in W. Saanich. L.R., D.R., 2 bedrooms, 1½ bathrooms, large sundeck; all electric. Acreage is well treed and gives complete privacy and seclusion. $73,500.
JOAN HOPPER, 385-8784, 652-3103 (ANYTIME)

NEW ARRIVAL

Brand new home addition in the Oak Bay border, with total living area of appx. 2820 sq. ft. Main floor consists of L.R. 17x18 with old brick Fireplace. Separate dining room. 3 bdrms., 1½ baths. This quality home has many attractive features. Like a brick archway leading to separate dining room. Attractive stone and stucco exterior and first class construction thru out. MLS 79,900. DONNA VALIKOSKI OR MARY McGUIRE 385-8784.

NEW QUALITY — AND DIFFERENT

An extremely well-built bi-level home with a total of 1930 sq. ft. of elegant living area. Unusual entrance with circular staircase and sable-cedar panelling. Parquet floors in L.R. and D.R. — feature fireplace of shake and brick. 4 good-sized bedrooms all with quality carpet. 5-pce. bathroom plus 2-pce. powder room. Thermo windows, panelled doors and built to LAST! Saanich area. $74,000. My pleasure to show you please phone me, JOAN HOPPER, 385-8784 (ANYTIME).

BY OWNER — $75,000

Secluded on 3.67 acres. 2-bedroom cedar home, part basement, fireplace, wood panelling interior, large view windows on just under 4 acres. Phone 386-4155 days, ask for Robert, or 478-7155 evenings for appointment. No agents.

NEW HOME

Unded construction. Near schools, Racquet Club, University, buses, shopping centre, etc.

ULYSSES CONSTRUCTION LTD.
477-3402

COUNTRY LIVING

Three bedrooms, large living room with wall to wall carpet, fireplace, 4 piece bathroom, large detached garage, large vegetable garden, fenced pasture, two stables, feed shed, 12 minutes from town, $71,500. 478-4797.

FOR SALE BY OWNER

4 bedroom house on Nicholson St., Saanich. Immaculate inside, out. Lots of fruit trees. Asking price, $38,900. Close to schools and bus. For viewing, call 479-7088.

$39,500

4 bedroom no basement home in Sidney. Large living room wit fireplace. Spacious kitchen. Utility room and garage attached. For further information call 656-1901.

SEA VIEW

Excellent 2-bedroom rental, good holding property. Located in Esquimalt, 10,200 sq. ft. of R3 zoned land. $58,800. Reply Victoria Press, Box 64.

FOR SALE BY OWNER, 3-BEDroom house. $41,500 in Fernwood area. Drive by 1268 Pembroke St. To view call for appointment. On large lot close to school, bus service, stores. Call afternoons or evenings 386-6577. No agents.

4-BEDROOM FULL BASEMENT home in Cobble Hill. 5 years young. Try your offer at $49,900. 743-5073 anytime.

253 COUNTRY HOMES AND PROPERTIES

SOOKE HISTORICAL PROPERTY

Ideal for development, 2½ acres with view of harbour, close to village. Has revenue potential with upgrading of present large older home and several cabins. Access on 2 roads. Excellent garden areas. 75c sq. ft.

Approx. 11 acres with many view buildings sites or can be used for mini-farm. Good family home with 3 bedrooms large living room with fireplace, dining area, well-planned kitchen. Part basement, carport and sundeck. $76,500

2 acres level land, some fruit trees, nicely landscaped, good gardening plus older 1-bedroom home with full basement, view of harbour and straits, walking distance to village. $58,500
Bob George 642-5670 Florence Goldie 642-3140

SOOKE REALTY LTD.
6653 Sooke Road
SOOKE, B.C.
642-5426

Western HOMES ltd.

SOOKE BRAND NEW

Mountain, valley and farm views, 3 level split, 1,200 sq. ft. plus basement, plus carport. Two sundecks, 4 pce. bath and R.I. for another down. Large living room featuring raised hearth, arched brick F.P. dining room, bright kitchen with beautiful Crestwood cabinets. Quality constructed and yours for $52,900. (MLS 13255).

Bill Wilson
386-3494 (24 Hours)

P.R.B

P. R. BROWN
AND SONS LTD.

RED BARN AREA

3.47 acres treed land with well, on West Saanich Rd. Lovely views and privacy. Build the home of your choice here. You get 3.47 acres for $55,000 on excellent terms. Compare this to the price of a lot only. ML.
STAN WINTERBOTTOM
Bus. 385-3435 Res. 598-2253

P.R.B.

HOBBY FARM

In North Saanich 1.3 acres of useable land with 110 assorted fruit tree orchard, 400 strawberry plants and other berries. Older renovated home with five bedrooms plus a suite in the full high basement. Large sun deck all round. New three stall barn and studio. Loads of extra parking as well as a carport. This land is all useable with excellent soil. Owner at present keeps pigs, horses and goats. A new listing that should sell quickly at the asking price of $81,900. V.L.A. approved. See it quickly with BEN GRIEG, 388-6231 or 598-3105.
Island Pacific Realty

NEAR MILL BAY, NEWISH 2 bedroom, 2 baths, garage, over ½ an acre. $51,500. 743-5156, 385-8029.

253 COUNTRY HOMES AND PROPERTIES

HORSE LOVERS?

At any rate here is a most desirable property. The home is 1250 sq. ft. Post and beam, 3 years young. Situated on 1.24 acres, consisting of 15x22 living room, 12x19 family room, 2 bedrooms, master ensuite. Deluxe kitchen. 4 pce. bath. Double carport, plus storage area and patio. Asking $67,500. P.S.: If you would like more land it's here on the adjoining property, 332 ft. on Downey Rd. and 268 ft. on West Saanich, suitable for future subdivision. Asking $37,500. To view call:
BRUCE McILROY - 384-8001
THE ROYAL TRUST COMPANY

COUNTRY HOME 7 PLUS ACRES

Splendid woodsy setting painted with summer's cool green colours. Lovely Mountain views, near Park, plus access corridor to the North Shore of Elk Lake. Good holding property with half of it timbered. Seclusion without isolation. Offered at $150,000. To view please call:
R. JOHNSON or W. MICHAELS
382-4251 ANYTIME
RITHET AGENCIES LIMITED.
714 FORT STREET, VICTORIA.

COUNTRY LIVING MILL BAY

Look at how much home your money can buy — heavy shake roof, triple carport — inside are 3 bedrooms, large living room, family room, utility plus workshop area, real old farm type kitchen with its own fireplace — all this set on 2 spread out acres — creek at rear, backdrop of trees. So affordable at $67,500.
477-1841 JACK GRANT 477-8172
BLOCK BROS. REALTY LTD.

HIGHLAND DISTRICT

1900 sq ft finished, 2-yr-old Spanish-style bungalow on 5.2 acres. Beautiful seclusion in a lovely modern home with sunken fireplace, 14x38 recreation room and many extras. New listing at $86,900. So quickly call BEN GRIEG, 388-6231 or 598-3105. Island Pacific Realty.

OPEN SPACES

Over 5 acres of land. 3 or 5-bedroom modern home. Ready for family living. Ideal land for crops, animals, or just enjoying the outdoors. $86,900. MLS. Call: JOHN HOLMS at 598-3344.
JACK MEARS
OAK BAY REALTY LTD.

197 FT. WATERFRONT

Lasquetti Island water front lot, good shingle beach, moorage close by. Asking $16,500 but vendor is VERY anxious. TRY YOUR OFFER.
JOHN WEST, 592-2431
LANSDOWNE PROPERTIES LTD.

BY OWNER—MILL BAY ON 3½ acres, 2½ year old split level home, 4 bedrooms, 1 unfinished, wall to wall throughout, sundeck, landscaped and partially fenced, will trade for cash plus lot, in Mill Bay Shawnigan area, $67,000. 743-9382.

1.37 ACRES OF SOOKE SECLUsion. Attractive residence beside tree bordered stream. 1,100 square feet on 2 floors: 2 bedrooms, 1½ bathrooms, automatic heat, electric stove. $48,500. 642-5508.

GORDON HULME LTD.
SIDNEY - SAANICH PENINSULA
656-1154, 2444 Beacon Ave.

256 WATERFRONT PROPERTIES

$77,000 SUPER SEAFRONT ACRES
MLS. SHERINGHAM POINT ROAD.
Land poor owners cannot pay taxes on land they do not use. Which is the reason we offer you one of the last moderately priced parcels of unleased unspoiled West Coast ocean front land. Heavily treed, yet having a small meadow and fresh spring water close to the fine, sheltered beach. Both as a holding property and most private estate this earth below sighing cedars spells investment and security. All queries direct to LYNETTE DELAHUNT 598-3321.

$12,500 OR FIRM CLOSE OFFER
135 feet sandy surfside. 8 miles west of Sooke. 2 small cabins thrown in for weekend comfort. Finest West Coast fishing waters and an artist's delight. For sale cheap because even writers eat and NEED MONEY. Smothered in trees, primitive and private. (New MLS) I'll set your compass toward it. LYNETTE DELAHUNT 598-3321.
JACK MEARS
REALTY LTD.

MELTON
REAL ESTATE (B.C.) LTD.
912 Douglas St.
1610 Island H'way

300' RARE OCEANFRONT GRACIOUS HOME-GUEST COTTAGE

Custom designed, superb craftsmanship. Exhibiting cathedral ceilings-rustic beams, sky lighting, 2 artistic granite faced fireplaces. Beautiful master bedroom with ensuite, huge patio overlooking ocean. Large fertile area suitable for show horses, rose garden, many species of trees. Easy path to protected beach. Excellent fishing-boating-swimming. Near famous "Deep Cove Chalet."
Price $225,000.00
Send for brochure—Mrs. M. STAPELLS—386-7551, 477-4860.

MAPLE BAY WATERFRONT

Approx. 1.76 acres with over 260 feet frontage. Older three bedroom home completely renovated five years ago. Excellent view. Outdoor swimming pool and 40 fruit trees. Asking $125,000, with vendor financing to qualified party. M.L.S. No. 233.

COWICHAN BAY

126 feet waterfront. On one acre with three houses. Main house features excellent view (towards Genoa Bay). Four bedrooms and part basement. Small rental cottage at rear and shack on beach (could be boat house. Asking $64,500.00.

Contact DAVID G. MOSS 748-2561 or 746-6517 or 748-2521 (24 hours).
ANGLO CANADIAN REALTY LTD.
Box 597, Duncan, B.C.

GABRIOLA ISLAND

100' WATERFRONT

Easy access to beach, large 2 bdrm. home, stone fireplace, magnificent view, washer, dryer incl. $65,500.

FABULOUS VIEW

11 acres. Close to Silva Bay. Beautifully treed. Asking $85,000. Call Mrs. DAVIDSON at 266-4155 or 669-8917 or Gabriola 247-9268.
CANADA PERMANENT TRUST LTD.
2001 West 41st. Ave.
Vancouver, B.C.

PRIDE OF PERFECTION $88,900

Yes, and you'll be proud to give this address. This very charming older character home offers 5 bdrms. on two storeys, with a lovely southern exposure on a sheltered beach facing the Straits or Juan de Fuca. Over 1700 sq. ft. of meticulously designed living area and a full basement. Very large lot. Drive by 1615 Hollywood Cres. then call GLENN NICHOLLS or GERRY FINNIGAN at 388-6231 or 479-1040, 598-7689. Island Pacific Realty.

LANDS END RD.

Fully treed 11.62 acres and 585 ft. of prime waterfront with delightful cove and clam-shell beach. $200,000. Call Mr. Elwell, Gordon Hulme Ltd., 656-1154 or 477-3988.

256 WATERFRONT PROPERTIES

10 MILE POINT

Luxurious waterfront home with approx. 2,000 sq. ft. of living area on the main floor, beautiful 41 ft. living-dining room with stunning floor-to-ceiling stone fireplace and full wall of picture windows capturing the spectacular seaview. Outstanding kitchen 27 ft. long with built-in stainless steel appliances. 3 bedrooms—the master a real dream, 29 ft. long, deluxe bath ensuite, and sliding doors to a sheltered seaview flagstone terrace. Double garage with electronic eye doors, and attached greenhouse. On nearly ½ acre of waterfront, completely fenced with a lovely private garden, thoughtfully planned for maximum effect and minimum upkeep. Perfectionists own this beautiful home—Perfectionists will buy it!! $182,000. Exclusive to:
GERRIE HUTTON
388-4271 386-3927
ROSELLE JACKSON
388-4271 598-1093
J. H. WHITTOME AND CO. LTD.

WATERFRONT! RUXTON ISLAND $18,400 TERMS

Here is truly a beautiful waterfront lot! Situated at the end of a large bay with perfect all weather anchorage. Shell beach for excellent swimming. Large sandstone slabs for perfect sun bathing. 165 feet of waterfront on the bay. Beautifully treed. Excellent building site, community well nearby. Excellent fishing. Shellfish galore. Your boat could be anchored in the front of this beautiful site. Priced to sell at $18,500.00 with terms to suit. Phone Harry Donald at Nanaimo Realty Co. Ltd., Box 518, Nanaimo, B.C., at 754-2311 or evenings 758-6859. Please leave message if out, will contact.

ARDMORE Old World Charm

Lovely modern 2-bedroom home — very large living room with high vaulted ceiling, full size dining room, adjoining family room with entrance to large sundeck. Full basement with rec room, laundry, sewing room, 3-pce. bath. Oil hot water heat. On a superb 1.5 acre of waterfront, beautiful westerly views, easy access to good beach. Level land—rich soil. Space for swimming pool, tennis court and large garden. Very choice property for $150,000 (MLS).
GERRIE HUTTON
388-4271 or 386-3927
J. H. WHITTOME AND CO. LTD.

NORTH SAANICH

Delightful property on the north end of the Saanich Peninsula. Spectacular views up Satellite Channel from the 140' of frontage. 12x20 boathouse with electric winch. Spacious 1320 sq. ft. 3 bdrm. house on approx. 1 acre. Fireplace in living room, sundeck off dining room, family rm. with stone fireplace in full bsmt. Garage plus carport, piped water, well and 6000 gal. holding tank. Close to ferries, airport and Sidney. Only 20 miles to Victoria. $137,500.00. MLS 12267.
JOHN BRUCE
SIDNEY REALTY LTD.
656-3928 or 656-6151

CEDAR CHINES ESTATE

Cherry Point area — 28 miles north of Victoria. 79 acres, 1300' seafrontage — many good buildings, 2200 sq. ft., 4-year-old residence. Price includes stock and machinery — $460,000. Call Phil LeMare at 745-5171 or evenings at 746-5460, or R. B. Evans at 746-5171 or evenings at 746-5581.
H. W. DICKIE LIMITED
70 Government Street
Duncan, B.C.
"We sell the island"

QUAMICHAN LAKEFRONTAGE

Water ski from your own lakefront! Big 2.39 acres offers excellent privacy and seclusion. The home has 5500 sq. ft. and includes five bedrooms, 3½ baths and much, much more. Superior construction throughout, luxurious wall to wall carpeting, exciting yet tasteful treatment of the walls with paper, paint, panelling and mirror tile. This home affords luxurious living and prestigeous entertaining. Truly an executive home. Asking $208,000. Exclusive with RON MATHEWS — 746-4154 or 748-2360 (eves). Wall and Redekop Realty Ltd., 468 TCH, Duncan, B.C.

BY THE SEA

Lovely waterfront home with your own private beach. Set on parklike grounds, features include separate dining room, 2 bedrooms up, one down, rec room, 2 fireplaces 3 baths. Rural area. Asking $79,900. Be the first to view this new listing. Phone—
MARILYN MOORE
386-2911 478-2482
or
JO LENNOX
386-2911 478-2563
Homefinders Wall & Redekop

MAPLE BAY AREA DUNCAN SEAFRONT

2.8 acres — 230 feet — $39,500.
2.4 acres — 300 feet — $44,500.
1.6 acres — 106 feet — $30,000.
For more information call Phil LeMare at 746-5171 or evenings at 746-5460.
H. W. DICKIE LIMITED
70 Governement Street
Duncan, B.C.
"We sell the island"

WARM BEACH WATERFRONT ARDMORE-PAT BAY

Lovely gardens, beach, trees, beautiful home, many surprises. Call me for exciting details.

JIM COWLEY
388-6424 Res. 656-3675
BAYSHORE REALTY LTD.
1006 FORT ST.

BEAUTIFUL MAPLE BAY

Looking for waterfront? If so, don't miss seeing this superlative property.
Features 2.85 acres (two lots) with 4-bedroom Panabode cottage, boathouse, and 264 feet of waterfront. Price $127,000. Vendor will consider selling lot with cottage and boathouse for $75,000. (MLS 8629)
For further information contact W. E. (WIL) WILSON, 384-9335, 477-4328.
david burr ltd.
655 FORT ST. 384-9335

SHAWNIGAN LAKE WATERFRONT

Year-round home on secluded, all fenced waterfront property. Compact home. Living room, dining room, 3 bedrooms, 4-pce. bath, utility room. Carport, unfinished guest cottage, boat ramp. Sunny waterfront. $59,000. ML 12566.
SHAWNIGAN REALTY LTD.
743-5311 John Ettema 743-2607
743-5311 Marie Malbon 743-5145

SOOKE VILLAGE

¾acre of waterfront 3 blocks from Sooke Village. Older 4 bedroom home surrounded by tall trees, shrubs and lawns. Perfect retirement or starter. Asking $60,000. For more information or to view call: MLS.
BILL KOZAK 592-2431
LANSDOWNE PROPERTIES LTD.

CLIENT ARRIVING IN AUGUST wants secluded waterfront or country estate with large home. Saanich Peninsula or Cherry Point. Up to $175,000. Call MR. HOPE, 388-5555 anytime, B.C. Land and Insurance, 530 Broughton St.

2 ACRES LANDSCAPED, BEAUtiful trees. Character 3-bedroom beach home. Approx. 175 ft. sandy beachfront. Highway access. Near Ladysmith. Can subdivide. Easy financing or Victoria trade. Must sell. $79,900. Victoria, 477-0658, 5-7 p.m.

BEDROOM SPLIT LEVEL, ONE acre waterfront on Sooke Basin, paradise for the retired. Full price $65,000. Principals only. 642-5054.

170' SHELTERED WAterfront two acres, southern slope, concrete shop, wharf, hydro. 642-3879.

UNFINISHED COTTAGE ON ONE acre treed lot. 117' beach front on Cowichan Lake $30,000 cash. 477-4497 after 5.

2 ACRES, SHELTERED WAterfront, hydro, water, 2 storey, A-frame and cabin, both new, East Sooke. 642-3879.

SALT SPRING ISLAND

Wooded mountainside, 43 acres, 557 ft. of sandy beach. $69,000. Phone 479-3395 evenings.

256 WATERFRONT PROPERTIES

ISLAND SEAFRONT RETREAT! 8.4 ACRES $50,000!

FIRST TIME EVER ON MARKET: 7 MILES FROM DOWNTOWN VICTORIA: SPECTACULAR SEA VIEWS; BEAUTIFULLY TREED; SUPERB RETREAT AND OR HOLDING LAND! LESS THAN $6,000 PER ACRE! FULL DETAILS, DICK BATEY, 592-4607 OR NORMAN ROSS AND ASSOCIATES LTD. 382-6151, 440-1070 DOUGLAS ST.

WATERFRONT SECLUSION

3.97 Acres in the beautiful Metchosin district. Unique one of a kind residence for those seeking the unusual. Over 1600 sq. ft. of living on the main comprising of 2 bedrooms; 4 fireplaces, 1½ baths, den, family room, living and dining room. Tremendous potential upstairs. Further development could be done over a double garage, plus workshop, playhouse, potting shed, and greenhouse. This is one of a kind property truly worthy of your inspection. Listed at $145,000 with:
JEANNIE DEWHURST
384-8001 or 477-4040
MARGARET JOHNSTON
384-8001 or 477-1763
THE ROYAL TRUST CO.

MAPLE BAY ROAD

The lot is nearly 2 acres in size and has approximately 120,000 hoard ft. of lumber standing on the property. A small cottage and some buildings, plus a good 12 ft. house trailer. Piped water and also a year-round well. Excellent terms can be arranged. (MLS 12444.)

$55,500

For further information call Ron McConnan, 384-9335, 598-7625
david burr ltd.
655 FORT ST. 384-9335

WATERFRONT

One-bedroom fully modern cottage. 1.05 acre, treed seclusion, fabulous view, 652-2507.

OPEN HOUSE WEEKDAYS
2-4 P.M. AND 7-9 P.M.
Builder in attendance at 8261 Lochside Dr., Saanichton. 652-1673.

258 CONDOMINIUMS and TOWNHOUSES

LONSDALE COURT

1611 Belmont Ave.
(Opposite Stadacona Park)

7 DELUXE FAMILY TOWNHOUSE CONDOMINIUMS

$46,900--$48,200

SPECIAL FEATURES

2 large bedrooms
Wood panelling in entrance and living room
Stone or Antique Brick fireplaces
Large kitchens with nook area
Dining room
1½ Bathrooms
Undercover parking
Some units have basements
TRADES CONSIDERED

OPEN DAILY
1:30-4:30
7-9 P.M.
(Except Sunday)

386-6796 KEN WRIGHT 598-2183
386-6796 DAVE TAYLOR 384-2718

WESTMONT REALTY LTD.
386-6796

FAIRFIELD STOP LOOK BUY

Top notch—3 bedroom (1 panelled) spacious inviting 3rd floor suite with East, South and West exposure. Living areas generous size, kitchen has window, excellent storage. Sunny roof garden with sweeping view. All amenities. Central and quiet area of Fairfield. Bring you small pet. Early occupancy. Asking $52,500.
388-4271 Eleanor Sanderson 384-9610
388-4271 Ruth LaCroix 388-4271
J. H. WHITTOME AND CO. LTD.

FOR THE FAMILY

$33,500

This condominium home offers good housing for the young family. 3 bedrooms, 1½ baths, in-line living room and dining area. Galley kitchen, range and fridge adjoining laundry with washer and dryer. Wall-to-wall carpeting, drapes. Clear title. Must be sold, don't overlook this home! Call
477-0191 ROMA NICOLL 384-4827
Royal Trust Real Estate Dept.

LOW MAINTENANCE LOW PRICE

Phone to view this charming corner 1-bdrm. suite in 5-yr.-old block. Walk to the ocean or downtown. Drapes, stove and fridge inc. Ideal for retired or working person. Asking $24,900. Exclusive with:
POLLY HIGGINS
386-2911 or 592-4111
Homefinders Wall and Redekop

CEDAR GROVE
1215 BAY STREET
$31,500 to $34,000

Nearing completion, 2 Br. deluxe quality family condominium homes. Occupancy Aug. 75. CHMC assisted Home Ownership Plan financing. Low down payment. Check and compare. Buy from builder and save!
J. WHITCROFT CONSTRUCTION LTD.
658-5132

OAK BAY

Large 3-bedroom cond. in quiet block, 1 blk. to ocean, village and park. Price reduced to $52,000. Excellent buy and can be seen anytime with:
POLLY HIGGINS
386-2911 or 592-4111
Homefinders Wall and Redekop

DELUXE NEW ONE BEDroom condominium, Parquet floor, exceptional ceramic and fittings. Economy — low taxes, low monthly assessment, close to all amenities, and underground parking. Owner relocated and is selling at cost price, $24,500. To view call 386-3742 between 7-11 a.m. and 2-6 p.m.

PARKSVILLE

By builder, 2 bedroom condominiums, $29,500. 309 Mollilet St. Phone 596-1891 Monk Enterprises Ltd.

BY OWNER

2-bedroom corner suite, facing north and east. Bus stop out front. Many facilities including rooftop sundeck to be completed. Asking $38,900. Offers? 595-4343, 388-7104 after 6 p.m.

NEARING COMPLETION DEluxe condominiums with ocean views may be seen between 9 a.m. and 4 p.m. Monday through Friday at 137 Bushby St. off Dallas Road.

SPENCER'S CASTLE

New two-bedroom unit sacrifice price $56,000, 477-4155.

258 CONDOMINIUMS and TOWNHOUSES

JACK MEARS
OAK BAY REALTY LTD.

"The Professional People"
Coast to Coast
Real Estate Service

2194 OAK BAY 598-3321
3618 SHELBOURNE 598-3344

SEA AND MOUNTAIN VIEWS

$19,950
Within the one-mile circle, close to stores and shopping centre. A one-bedroom condominium, newly decorated, wall-to-wall, good appliances, balcony, thermo-pane windows. To view call FRED MORGAN at 598-3321 anytime.

2 BEDROOMS
1½ BATHS
$36,500.
The last chance for a new suite in this attractive 20-suite building situated in better area of Esquimalt. Superior construction and sound proofing. On bus line, close to shopping and recreation. Undercover parking and extra large balcony. Exceptional financing if desired and quick possession. Call C. E. BROCK at 598-3321.

RETIREMENT CITY

Tired of fixing the house? Watch this . . . $38,000 will buy you upstairs 3 bedrooms, a warm bathroom, storage and exit. INDIVIDUAL entrance downstairs to U-shaped living-dining-kitchen; A two-pce. bath, utility and patio complete the floor plan. Remember all wall-to-wall, 4 appliances, and no maintenance. Get a B.C. 2nd.
BRIAN RIPLEY 598-3321

THE SAVOY
In the Heart of the City

JUST 18 SUPER APARTMENT HOMES LEFT.
Soon to be sold out!
This week we feature, on display—
One of the finest luxury one-bedroom suites in Victoria. Views of Olympics—Park—Downtown etc. $61,000. On southeast corner high above the city.

Open to View 1-9

For further information call THE SAVOY, 384-4657, or call PARK PACIFIC INVESTMENTS anytime, 383-4124 or J. B. YOUNG (Res.) 598-1818.

See our display ad near the financial page.

Park Pacific

KNOWLES REALTY LTD.

It's Kind of Nice To Stand Out
1145 HILDA
(just off Cook)
Open 1:00-9:00
Daily
Hostesses on Duty
1:00-4:00 Sundays

Spacious Bathrm. 2 Bedroom, 1½ Large Covered Parking, Walk to Balconies—Patios, all amenities, including beautiful Beacon Hill Park.

$39,500-$44,900

Our quality constructed apartment Homes, built by Reeson & Pinch, can't be equalled anywhere.
For further information Call: 384-8101
Bill Knowles 656-3779
Greta Hofmeister 592-6372

JACK MEARS
OAK BAY REALTY LTD.

"The Professional People"
Coast to Coast
Real Estate Service

904 HILLSIDE
STUDIO AND 1 BEDROOM SUITES FROM
$16,500
Viewing by Appointment Only
Call
598-3321 598-3344

MELTON
REAL ESTATE (B.C.) LTD.
912 Douglas Street
1610 Island H'way

DELIGHTFUL TOWNHOUSE

In a very convenient location. 3½ years old and spotless, 3 bedrooms, plenty of storage, extra large garden, private patio. All this and lots more for only $44,900. This home is a pleasure to show. Share my pleasure. CALL ME NOW — RAY SUTTON, 478-9581 or 656-3726.

OAK BAY TOWNHOUSE

Approx. 900 sq. ft. on two floors drapes and wall to wall carpeting, lets you live in comfort in this 2-bedroom, fully carpeted unit with front and back entrances of your own. It also has a basement for workshop and storage as well as an enclosed garage and is situated only two blocks from Oak Bay Village.
595-5171 BRIAN MARTIN
CANADA TRUST CO.

258 CONDOMINIUMS and TOWNHOUSES

Park Pacific

For appointment to view the following fine listings call:
ROBERT YOUNG
477-8749 or 383-3911
JIM WEST
595-4094 or 383-4124

1—HYCROFT ARMS — Located centrally in the popular Fairfield area, this 2 bedroom, 1½ bathroom beauty is on the fourth and top floor and has over 1380 sq. ft. of luxury living space with brand new broadloom throughout. Simply immaculate. A nice walk to Beacon Hill Park, the sea and town. The asking price of $53,900 makes this a rare opportunity. Call us for viewing. MLS.

2—KENSINGTON TERRACE. Two bedrooms, 1½ bathrooms on the fifth and top floor (facing east). Asking $42,900. MLS. Remember Kensington offers a spacious luxury lounge, huge hobby room, beautifully appointed billiard room with championship table, sauna, swirl pool and exercise room, etc. Quick occupancy possible.

Bayshore

1006 Fort St. 388-6424

LORD SELKIRK ESTATES
853
Selkirk Avenue

OPEN FOR VIEWING
WEEKDAYS
2:00-4:30
7:00-9:00
WEEKENDS
2:00-4:30

—deluxe 2 bedroom suites
—individual washer and dryer
—covered parking
—deluxe workshop
—priced from $40,900.

BAYSHORE REALTY LTD.
1006 FORT ST.
388-6424

PREVIEW
HEARTHSTONE TOWNHOUSES
VICTORIA'S NEWEST
1745 McKENZIE
NEAR THE UNIVERSITY AND THE RACQUET CLUB.
3 bedrooms
2 bathrooms
Family room
Carport
And MORE.
PRICES FROM
$45,900
YOU CAN USE THE EQUITY IN YOUR PRESENT HOME TO PURCHASE A HEARTHSTONE TOWNHOUSE.
CALL FOR A PREVIEW
CANADA TRUST
595-5171

We are so proud of the Talisman that we ask you to compare other condominiums befoefore choosing.

THE TALISMAN
929 Esquimalt Rd.
$34,000-$38,500

Where your investment can go only one way — UP!

Where you get the best in construction, comfort and convenience. Plus many other amenities including Sauna, Swirl Pool, entertainment Lounge, Work Shop, Underground Parking, controlled entrance. Assessment only $20 a month, app. The good way of living.

Open 1 to 5 p.m.

J. H. WHITTOME and CO. LTD.
706 Fort St. — 388-4271

NOTHING DOWN NEW

CONDOMINIUM DOWNTOWN
1 Bedroom from $26,497
2 Bedrooms from $29,564
Minimum income To Qualify $1100 per month
382-5787
7 Days a Week
By appointment only.

A POOL IN YOUR BACKYARD?

All for $34,750? You'll have to see this to believe the value. Great accommodations and priced for a quick sale. 3 bdrms., 2 bathrooms and a large, fenced, private backyard for sunbathing in the altogether. Hurry to see this one. MLS. To view phone 477-9514, MARION LUND, 652-2736, ROSS BUTLER, 479-7994.
PRINCIPAL PROPERTIES LTD.
4088 Shelbourne St.
477-9514

FAIRCLIFF
by the sea

Seldom does an accommodation become available in the elegant Faircliff manor. Just steps to the sea, buses and shopping. This two-bedroom suite has living room and dining room for entertaining. The Faircliff specializes in hospitality. Beautiful rotundas and common rooms, swirlpool, large common patio and roof garden. Available for immediate inspection. Priced to sell at $42,900.
385-7721 KENT MACLEOD 595-4273
GARDNER REALTY LTD.

DALLAS ROAD

Spacious, de luxe 2-bedroom condominium in steel and concrete building. Spectacular ocean view from every window. Please call HAZEL CAMPBELL, 382-7051 or 592-2431 LANSDOWNE PROPERTIES LTD.

258 CONDOMINIUMS and TOWNHOUSES

CANADA PERMANENT TRUST

1125 DOUGLAS ST. AND
3647 SHELBOURNE ST.

Windsor Manor

Deluxe Condominium
Apartment Homes
848 Esquimalt Road
Display Suite No. 5
Mornings
Mon.-Fri. 10:00-12:00 noon
Afternoons
Mon.-Sat. 1:30-4:30 p.m.
Evenings
Mon.-Thurs. 7:00-9:00 p.m.

With 5% down and gov't. assistance to eligible purchasers, you may find it easier than imagined to own a spacious apartment home complete with appliances, drapes, carpeting and many desirable amenities. Compare the living accommodation offered with prices from:
One-Bedroom $24,500
Two Bedroom $35,000
Excellent financing available. Details by calling HERB McDANNOLD, 658-8844 or 382-9191.

Rockland Area's Only Townhouses

Prestigious and spacious. John di Castri designed. Only 16 to be built on 1.3 acre centrally located site with 7 now pre-sold. Features 3 B.R., 3 baths, fireplaces, D.R.s, Kitchens with nook, all appliances, private courtyards and vehicle controlled entry. Act now and save. For details and viewing of plans on this exclusive listing call HERB McDANNOLD, 658-8844 or 382-9191.

Goodwin Manor Oak Bay

Concrete Suites
These are quality spacious suites, 2 bedrooms, most have 2 or 1½ baths. Price includes all deluxe appliances with built-in dishwasher, washer and dryer in each suite. Controlled entry and full-time caretaker. The price range is $49,900 to $62,900 and represent irreplaceable value.
GRAY LAITE, 656-5267
SID HASLAM, 477-1994
OFFICE 382-9191

SPENCER CASTLE

Danzo and Franco Holdings Ltd.
384-4013 2910 Cook St.

BEST OF TWO WORLDS

THE NEW for comfortable luxurious living in a spacious 2-bedroom, 2-bath corner suite, 6-storey steel and concrete structure. Gorgeous views. Modern large indoor pool. THE OLD for guest accommodation and recreation in the old Spencer home with acres of landscaped gardens. $67,000 up.
OPEN DAILY
or view by appointment with
J. H. WHITTOME AND CO. LTD.
388-4271

UNIVERSITY TERRACE

OPPORTUNITY TO BUY ONE OF THE MORE ATTRACTIVE 1 BEDROOM SUITES AT BELOW LIST PRICE. VENDOR MUST SELL AND LEAVE MANY EXTRAS. SEE THIS OUTSTANDING SUITE IN THIS WELL LOCATED, NO RESTRICTIONS CONDOMINIUM. FOR FURTHER DETAILS CALL—
DOUG ORR
386-2111 598-1366
MONTREAL TRUST CO.

SHOP AND COMPARE

Live in Luxury in this 1 year old deluxe suite. Lovely large living rm. and den, beautiful decor. One bedroom, kitchen with all appliances including dishwasher. Owners are leaving town and the low asking price warrants a quick sale. Only $35,900. MLS To view Call:
DEL HOEGI
386-7521 383-0516
BOORMAN INVESTMENT CO. LTD.
1111 GOVERNMENT ST.

KARA VISTA
2626 Blackwood
OPEN 1-5 P.M.
MON.-SAT.
7-8:30 P.M., MON.-FRI.

New two-bedroom condominiums — fireplaces, 1200 sq. ft. average, 1½ to 2 full bathrooms. City and mountain views. Up to 95 per cent financing arranged. Starting at $40,500. Call 595-8664 for prior viewing.

SHELBOURNE TOLMIE

Here is one of the nicest CONDOMINIUMS with sundeck off living room for the view. One large bedroom, 4-piece bathroom. The large living room has a feature wall of glass tile. Nice in-line dining area and kitchen with coloured fixures. Owners have use of swimming pool, sauna, games room with pool table and workshop or hobby room. Asking $31,500 as owner is moving. Call 385-9765.
FRANK CARR
Charman Pacific Realty Ltd.

2 BEDROOMS $26,800

Where can you equal this value? 900 Sq. Ft. of gleaming hardwood floors; big living room with dining L; Your own laundry room plus additional storage; In Parkside Gardens close to Burnside shopping. $17,000 Mortgage can be assumed or other financing arranged. Please call Jim Murdoch, 592-4530 or 385-2471 Johnston and Co. Ltd.

3 BEDROOMS MODERN CONDO

Features aprox. 1200 sq. ft. with wall to wall throughout, 2 bathrooms, wood panelling in living room, outside entrance, fridge, stove, washer, dryer and drapes included. Priced to sell quickly. $47,500 to view call GERRY FINNIGAN 388-6231 or 479-1040. Island Pacific Realty.

Condominiums

All Sizes. All Areas. For example, 1 bedroom, James Bay, quiet 4-year-old building ($24,900). Discuss your requirements with BRUCE BATEMAN 384-2827 or 477-0141.

Canada Permanent

TOWNHOUSE BY OWNER

Living room with patio, dining room, kitchen with appliances, utility room, 3 bedrooms, 1½ baths, 2 storage rooms, playground, swimming pool, close to all schools, shopping centre, bus. Vacant. $34,750. 382-3916.

3 BEDROOM TOWNHOUSE
OPEN DAILY 2-4
No. 66 — 3987 Gordon Head Road (off McCoy left on Maria). Near racket club, University, all levels of schools. Over 1500 ft. Offers to $47,500. No agents. 477-2457.

258 CONDOMINIUMS and TOWNHOUSES

SPENCER CASTLE
Asking $62,900

One of the very best buys on the market today. This is a prestige two-bedroom, two-full-bathrooms condominium. MLS. Concrete and steel building of superior construction. THE LOVELY LANDSCAPED VIEW GARDENS, the CASTLE itself and the SWIMMING POOL are but part of the many amenities offered by Spencer Castle. For appointment to view or additional information call ROBERT YOUNG 477-8749 or 383-3911 or call JIM WEST, 595-4094 or 383-4124 anytime. Park Pacific Investments Ltd.

Cedarfair

1025 FAIRFIELD ROAD

A Distinctive Life Style

Offered in the Heart of Fairfield

Featuring:
—quality construction
—superior soundproofing
—ultra-spacious suites, some with fireplaces
—kitchens equipped with a full range of appliances including dishwasher
—underground parking garage with remote controlled steel door

PRICED FROM $49,000

Open Daily
(Including Sunday)
1 p.m. to 5 p.m.

COURTESY TO ALL REALTORS

Another quality condominium built by
Danzo and Franco
Phone 386-8132 or 384-2944

CEDAR HILL PLACE

1725 Cedar Hill XRds.
OPEN HOUSE DAILY
1:30-4:30

We have very few of these super suites left, so if you have not yet seen this condominium building

271 LOTS FOR SALE

UNPARALLELED SEAVIEWS

—Building lots with Southern Exposures
—Views of sea, ships and islands which are unequalled
—One half-acre at $42,000. (MLS)
—Two of approx. 1.2 acres at $52,000

Call today:
NEIL RAWNSLEY
386-211 (Pager
595-1507 (Res.)
MONTREAL TRUST CO.

RIM ROBERTS INVESTMENTS & MANAGEMENT LTD.
702-1175 DOUGLAS 388-6691

Gillie Rd., Saanich
Lot 50x138
Full Price $9,000
A holding lot. MLS 13290.
DON MACGILLIVRAY, 388-4691

WATERFRONT RUXTON ISLAND

Approx. 200 feet of waterfront looking N. and E. over sheltered cove. Also waterview looking S. and W. toward Vancouver Island. Sloping well treed. Would you believe $3,500 down with balance under $100 per month to vendor? M.L.S.
385-7721 DALE BRIGGS 592-3978
GARDNER REALTY LTD.

ONLY ONE LEFT! SOOKE BUILDING LOTS $11,650

Located on Otter Point Road, next to Broome Hill Golf Course. Terms available to builders. Call:
STAN EAKIN
385-7761 (24 hrs.) 479-5818 (Res.)
D. F. HANLEY AGENCIES LTD.

VIEW ACRE

Ready to build on with city water and power. Lovely area of Salt Spring Island. $18,500. Full price and name your own terms. Call A. Klenman 382-7276 or 592-9771 — Town and Country Realty Ltd.

ZONED R-3 APTS. VICINITY

Pandora and Chambers 50x105 $8.00 per sq. ft. Call A. Klenman Town and Country Realty Ltd. 382-7276 or 592-9771.

Sensational Views $35,000

Larger property in well developed area of fine homes. 109 x 156. Haro Straits and valley views, some fruit trees. Exclusive. GRAY LAITE 656-5267 SID HASLAM 477-1994 or 382-9191.

Canada Permanent

Not Much for a Lot $14,000

Large property approximately ½ acre on Whiffen Spit Road in the new subdivision. Lot 31. Good value in a growing area. MLS.
SID HASLAM, 477-1994
GRAY LAITE, 656-5267

Canada Permanent

WILLIS POINT SEAVIEW

Mark Lane, ½ Acre. High lot facing west. Signs on property. Drive by — climb around and plan your house — improved roads on the way. Hydro and telephone in — a fast growing area of expensive homes. Offers on $18,000. MLS
JOHN MORRY or JOYCE MILLER
592-9770 384-8001 598-3776
The Royal Trust Co.

SOOKE CHOICE VIEWS

This lot is located within walking distance of Sooke shopping centre. All facilities are available. Above average superior built neighbouring homes. Sea, mountain and forest views. An exceptional investment at $19,500. Call ALBAN BOWES, 479-5693 or OLYMPIC REALTY LTD. 385-5741.

WHIFFIN SPIT

View building lot 100x240. Prime area with a new house on each side. Asking 16,900 MLS.
SEAVIEW LOT, 2 BLOCKS FROM Sooke Village, with view of Sooke Harbour, $15,000.
HORSE LOVERS
2¼-ACRE BUILDING LOT. Power and road are in. Asking $20,500.
642-3404 BILL KOZAK 592-2431
LANSDOWNE PROPERTIES LTD.

SEAVIEW GORDON HEAD

Beautiful, landscaped, one-of-a kind lot situated at end of quiet cul-de-sac. Large 91x133 ft. on sewer. Priced to sell at $38,500. MLS No. 12247.
DALE BRIGGS
385-7721 592-3978
GARDNER REALTY LTD.

DOWNTOWN LOT

7,200 sq. ft. building lot one block from city hall. Ideal for retail outlet with apartments above. $108,000.
385-7721 KENT MACLEOD 595-4273
GARDNER REALTY LTD.

REWARD

For anyone owning private property or lot suitable for siting a mobile home, I will arrange for septic, water and electric. O.A. Reward yourself to an extra income of $50 to $100 per month. Write Robin Hood Sales, P.O. Box 4102, Victoria, B.C.

BRADLY DYNE RD.

Nine-tenths of an acre building lot in North Saanich. Flat land with bush and trees and in a lovely prestige area. Measures 150x275. Asking $26,900. BEN GREIG, 388-6231 or 598-3105 Island Pacific Realty.

MOUNTAIN AND CITY VIEW, from fully serviced lot, in new Lake Hill subdivision. Asking price $25,600. 479-3976.

SEWERED LOT ½ ACRE

Gorge area, price $25,000. Call Wm. Hollick, 592-6470 Beacon Realty Ltd, 388-5721.

273 PROPERTY FOR SALE

TWO SEPARATE PROPERTIES

But side by side and each is zoned M1 and each has a rentable building. This is a good downtown property. MLS Owner truly sacrificing at $105,000. Call FRED JACKSON 386-2955 or res. 477-2537. Mayfair Realty.

VACANT WATERFRONT LOT

Architect plans included. Sloping of with building site above road or on the waterfront West Arm of Shawnigan Lake. Solid lake bottom. Not too deep. Asking $24,500. Make offer.
743-5311—John Ettema—743-2607
743-5311—Marie Malbon—743-5145
SHAWNIGAN REALTY LTD.

BY OWNER. 165 FT. WAterfront, .66 acres on Long Harbour, Salt Spring Island. Partially cleared. Water and electricity supplied. 35' private dock. Selkirk Harbour. $38,000. 537-2686.

FOR SALE: 2 COMMERCIAL lots in Stewart, B.C. Lot No. 23 and 24, Block 9 S-DL 468, Plan 905. $5,000 cash. 385-3887.

10 ACRES NEAR COURTNEY for speculation only, $15000 cash. Write F. A. Moulton RR 1 Fulford Harbour.

TRADE THROUGH CLASSIFIED
DIAL 386-2121

274 PROPERTY WANTED

ALL CASH

We will pay you cash for one lot or more, suitable for building; or acreage of any size in Victoria area, suitable for development. Phone now Kasapi Construction. 386-6191.

I HAVE A PURCHASER READY, willing and able to buy any available lots in Colwood, Langford, Metchosin or Sooke. This is a sincere request.
384-8124 A. FAULKNER 382-6852
PEMBERTON, HOLMES LTD.
1000 Government St.

CASH CLIENTS

For subdividable or good holding property from 5 acre minimum up; any area. Call BOB DAVISON, 592-0796 or
OLYMPIC REALTY LTD., 385-5741

280 ACREAGE FOR SALE and WANTED

ACREAGE FOR SALE

2.35 Acre Estate with year-round stream and bathing ponds. Tall timbers. Excellent exposure. Located in the 5100 block Sooke Rd. This is the finest property of its type available. All offers considered. MLS.

13.20 Seaview Acres on Saltspring, with 1900 ft. rd. frontage. Excellent future potential, with $10,000 down, the vendor will carry the balance at 10 per cent. For information call P. Dueck, Town & Country Realty Ltd., 382-7276.

½ Acre with 114-ft. waterfront adjacent Canoe Cove Marina. The best waterfront location on the market. Southern exposure with sheltered anchorage, $45,000 cash. Don't be disappointed, call now. P. Dueck, Town & Country Realty, 382-7276 or 656-6060.

ACREAGE FOR SALE

1.
5 ACRES WILKINSON—INTERURBAN

This full fenced, flat property has an excellent selection of building sites and trees. Great for that hobby farm you have always wanted. Asking $75,000.
2.
WHY PAY MORE?

6.8 acres in Highlands with valley views. Good building sites, road into property. Very reasonable at $33,000.
DAVID BILLINGHAM
388-6424
BAYSHORE REALTY LTD.
1006 FORT ST.

CORDOVA BAY 2.49 ACRES--VIEW

A beautifully treed unique property in 2 parcels. Physically it is 2 parcels but legally only one title. Maybe a builder could go to the board of variance and get 2 permits. MLS. Asking $53,900. Call F. WILLS, 384-0581.

TWO BEAUTIFULLY

treed 1-acre lots with view. Each on blacktop, hydro, phone and piped water, adjacent to 160-acre Prov. Park. Asking $14,900 and $16,900 respectively. In Sheringham Estates, 13.5 mins from Sooke on West Coast Road. Terms available. MLS. Call F. WILLS, 384-0581.
WILLS & WONNENBERG REALTY LTD.

WEEKEND DRIVE-BYS

Still wishing for secluded acreage? Here's two to tempt you! $21,000 — 2.43 acres. Sloping hillside of lovely native trees with a choice of building site on 3 levels, overlooking a peaceful valley. S.W. exposure. Lot 10, Herlichy Pl. off Arden Rd. MLS 13246.

2.55 acres — $24,900. "Sleepy Hollow" woodland setting. N.W. exposure. Lot 7, La Bonne Rd., off Barrows Rd. MLS 10768. Invest for your tomorrow — buy today!

479-1667 Cathy Atkins 477-5497
J. H. WHITTOME and CO. LTD.
Royal Oak Branch

SACRIFICE

160 acres of exceptionally beautiful land. Hunter's paradise. Ideal retreat or personal holiday estate. 6 hours from Vancouver. This is high plateau with an amazing view of the Kettle River Valley. 10 acres cleared with a well. I hate to sell it! $32,500 or best cash offer (388-5551, leave message with Pier 1); 598-8629.

NORTH SAANICH ACREAGES

ARDMORE, .96 ac.	$24,000
DEEP COVE, 1 ac.	$27,900
TATLOW AREA, 2 ac.	$30,000
LANDS END RD., 2 ac.	$32,500
MUNRO RD., 5 ac.	$37,500
SWARTZ BAY, 3½ ac.	$49,900

Ask us about these and other MLS listings. Call

K. DROST
656-4000 656-2427
SAANICH PENINSULA
PROPERTIES LTD., SIDNEY

EXCELLENT VALUE!

Vendor is anxious to sell almost 3 acres in Mill Bay. Lovely ocean views, terrific potential for future subdivision. Realistically priced. You can't miss with an investment in this choice property. Try your offer — try your luck!
477-0191 KNUD SCHWER 478-8203
Royal Trust Real Estate Dept.

COBBLE HILL

22 acres of rolling land. Requires some clearing. Possible subdivision in the future. Ideal holding property. Asking only $38,900. A once in a while opportunity. Quickly call BEN GREIG, 388-6231 or 598-3105. Island Pacific Realty.

21 ACRES

Off Kemp Lake Road just 29 miles from Victoria. Completely fenced, well treed with creek through edge of property. MLS.
478-9607 ADELLA ZARFT 592-2431
LANSDOWNE PROPERTIES LTD.

HIGHLANDS — 10 ACRES $37,500. 11.4 acres $37,500.
EAST SOOKE — 47 acres $69,500. MLS. Please contact Gilbert W. Calvert 479-4593 or C. N. Montague Co. Ltd. at 384-9318 anytime.

280 ACREAGE FOR SALE and WANTED

32.42 ACRES

TRY ALL TRADES

Very lovely land with main sewer trunk going through property. On Mt. Newton Cross Rd. Has older large house and barn. In land freeze but who knows till you try what can be done. Owned by 7 partners who can look at any "pot pourri" of trades. A good holding property until the government "unbends." A wonderful location near hospital. Asking $300,000 by trade. Call F. Wills, 884-0581, Wills and Wonnenberg Realty Ltd.

CAN'TMISS

Nearly 15 acres. Try 10% cash. You'll feel cheated if you don't see this. GOOD ARABLE LAND. Terrific for various uses. Your own private estate. In 10-Mile Circle. On paved road. $83,900. MLS. Call: JOHN HOLMAS at 598-3344.
JACK MEARS
OAK BAY REALTY LTD.

FOR SALE

33 acres in North Saanich — good level land — suitable for cattle or mixed farming — spring water supply. Easy terms for purchase available.

LILLIAN HENDY, 479-1667
J. H. WHITTOME AND CO. LTD
ROYAL OAK BRANCH

BUILD YOUR DREAM HOME

On this 2-acre gem with a superb valley view. Close to fishing and golf. Building site and driveway roughed-in. Owner will build to suit if desired. Asking $28,500. MLS 12945.
DONALD HAMILTON
386-2911 or 478-3552
Homefinders Wall and Redekop

HIGHLANDS
210 ACRES

This large parcel of land is newly on the market offered at $1,000 per acre. Some good building sites. Asking $210,000. For further details call:
477-0191 ROMA NICOLL or 384-4827
JOHN MOLYARD
Royal Trust Real Estate Dept.

WATERFRONT

16.04 acres of cleared land approx. 2 miles past Sooke village with approx. 180 ft. of waterfrontage on Sooke Bay with access on the West Coast Road and access off Penang Road. An ideal waterfront holding acreage. $150,000. FINANCIAL SURVEY LTD. M. E. Braithwaite. 384-9305, Res. 592-0638.

$16,500

1 acre located on East Sooke Rd., just past Gillespie Rd. Small shack and signs on property.
JUNE HOUGHTON
388-6424 (Res. 477-6185)
BAYSHORE REALTY LTD.
1006 Fort St.

ROCKY POINT RD.

10 acres, some cleared, arbutus trees, firs and cedars. Asking $42,000.
BEN PARENT
598-5166 385-2861
NEWSTEAD REALTY LTD.

NAKUSP. 50 ACRES—SWAP FOR Victoria property. Victoria Press, Box 115.

45 ACRES, $175,000. 8-MILE CIRcle, 9% financing. 598-5701.

285 UP-ISLAND PROPERTIES

CANADA PERMANENT TRUST

58 STATION ST., DUNCAN, B.C.

COWICHAN BAY

1 acre secluded sweeping view of the sea. On sewer and water. Asking price of $58,400. Includes 4-bedroom ranch style home and sundeck. A very attractive home. Our best value in the area at this price. Call Ron Phillips, 748-9105 or 746-5890.
CANADA PERMANENT TRUST
58 STATION STREET, DUNCAN

COUNTRY ESTATE DUNCAN

Approximately 4½ acres, beautiful pastoral view of fields, mountains, Cowichan Bay and Salt Spring Island. Some 35 miles north of Victoria. 2500 sq. ft. residence with fully developed basement in first class condition. Built in 1955. 2-bedroom caretakers cottage in immaculate condition. Cool house, green house and potting house and large workshop. All in top condition. Fruit trees, seclusion with natural beauty and beautiful views. Call evenings Phil Lemare at 746-5460 or R. B. Evans 746-5581.
H. W. DICKIE LIMITED
"WE SELL THE ISLAND"
70 GOVERNMENT STREET
DUNCAN, B.C.
PHONE 746-5171

PARKSVILLE TREED ACREAGE ALL-YEAR STREAM

Three excellent properties on a paved road, hydro and telephone. 12 acres with creek, easily cleared building site. $42,000. Also two 17-acre parcels, beautiful trees (not logged off) priced at $40,000 each. Easy terms may be arranged. Offers considered.
J. A. BETTS MRS WEBB
477-4042 385-2471 477-3095
Johnston and Co. Ltd.

ACREAGE

Open daily from 1 p.m. to 9 p.m. July 23 to August 3, 1975. Shawnigan Acres. Choice acre lots. From Victoria, turn left at the Shell Station in Mill Bay, proceed to Cameron Taggart Road, turn right; fine on. Nice view property. A delightful place in the country atmosphere to bring up your family. For details, please call Al Ackerman, collect, 754-4401 or evenings 468-7215.

1% DOWN 1% PER MONTH
MONTH
WINCHELSEA ESTATES

Large view lots overlooking Winchelsea Island, just 2 minutes from the city of Nanaimo in Lantzville. Many new homes under construction. For further information please call Dave Patriquin, Brooks Brothers Realty Ltd., Nanaimo, 754-4401 or evenings, 758-7050.

BEAUTIFUL QUALICUM BAY
60 ACRES

of excellent land with timber, fronting on the Island Hwy. Property presently in land freeze. Municipal water, well, creek running through the property. Located in area of new subdivision.
DARLENE PEDERSEN
656-3924 656-1881
MONTREAL TRUST CO.

BY OWNER SALT SPRING ISLAND

1 and ⅓ acre, part treed, part arable, superb ocean views, with A-frame. Living room, kitchen, bathroom, sleeping loft, city water, electric heat, and winterized. 200 yards quiet shell beach. Asking price, $38,500. Phone Cobble Hill 743-2573 or 743-9185.

FOR SALE BY OWNER, NEW 1600 sq. ft. full basement home 3 miles out of Duncan, featuring 3 bedrooms, 2 full bathrooms, 2 fireplaces, 1 with complete brick wall facing, enclosed barbecue in rec room upstairs, rec. room down, double carport, W-W carpet, ash kitchen cabinets. Situated on 1.49 acre lot. $65,000. Phone 748-2874.

UPLANDS DRIVE NANAIMO

2 bedroom full basement home, fireplace, new carpeting. Large private sundeck. Plus 18x32' heated pool on second lot. Lots trees, shrubs. Hedged and fenced. Asking $62,900. Owner moving. Make an offer. Principles only. 758-2958.

DUNCAN ½ ACRE LOT MAPLE Bay Rd. Black soil. Municipal water connection, winter creek, large maples and fruit trees. Asking $20,000. Phone 746-4270.

SAVARY ISLAND LOTS, NEAR Government wharf. 50'x150' $5,000 each. 383-5595.

DASHWOOD REAL ESTATE
(Qualicum) Ltd., 752-9266
Parksville-Qualicum Specialists

QUALICUM. TWO HOUSES, ONE acre near sea and river. View. $50,000 cash. Phone 752-6541.

285 UP-ISLAND PROPERTIES

WALL & REDEKOP HOMEFINDERS REALTY LTD.

FIVE ACRES—COBBLE HILL

Nice level acreage, good soil, good water. The three-bedroom bungalow has just under 1000 sq. ft. plus carport and storage. Older barn and a chicken house included. Also a septic field and water hookup for a mobile home. Easy access to the Island Highway and about 36 kilometers from Victoria. Asking $52,000 for a quick sale. Please call:
RON MATHEWS at 746-4154 or 748-2360 (eves.).

TWO ACRES SPELLS PRIVACY!

Big two acre lot is well treed at sides and back and affords excellent shelter and privacy. The two-year-old home is a roomy three bedrooms with superior quality of construction an decor. Full high basement ready for development. Double carport and extra wide driveway provides ample parking. Very tasteful landscaping enhances the property. Close to Duncan, yet out in the country, its just a comfortable stroll to the Cowichan River for swimming or fishing. Hurry on this one. Exclusive with:
RON MATHEWS, 746-4154 or 748-2360 (eves.). Asking price $59,900.

48 ACRES — $45,000

Vendor will look at offers on this exciting acreage. An ideal get-away-from-it-all location for that vacation home. Please call:
RON MATTHEWS at 746-4154 or 748-2360 (eves.).

BEAUTY PLUS

A 4-BR home of ½ acre represents ideal living conditions for a large family. This tastefully finished home has a LR, DR, 2 BR, cabineted kitchen, large bathroom and FP on the main floor. The lower level offers 2 well-finished W-W carpeted bedrooms plus a vanitied sink bathroom including a shower. A large rec room or work room could be constructed in the undeveloped area. Seeing beauty is believing, so please call:
MAURICE CHERNEFF at 746-4154 or 748-2725 (eves.), to view this home.

"DOUGLAS HILL"

This executive home is offered for sale for the first time and offers 1890 sq. ft. of living convenience plus the craftsmanship required to make this a home to be justly proud of. 3 large bedrooms, large rec room with bar, 3 bathrooms — lower level includes the shower, laundry room, built-in vacuum system plus a Westinghouse oven, dream living room with bay windows and attractive sandstone FP, well carpeted, ½ acre lot. Please call:
MAURICE CHERNEFF at 746-4154 or 748-2725

"INFLATION FIGHTER"

$43,900

1200 sq. ft. of new home on a serviced lot with basement and ensuite plumbing at a realistic price is hard to imagine! Well here it is, 3 BR, 2 FP, teak cabineted kitchen, dining room plus an attractive 8x18 ft. sundeck. Phone:
MAURICE CHERNEFF at 746-4154 or 748-2725 (eves.) and see how easy it would be to own this property.

"ONE OF A KIND"

What is left to be done to this house and property? Nothing! The house is completely finished and offers: 4 BR, all large; 2 sets of plumbing; recreation room, plus a laundry room; LR and DR plus a good-sized kitchen; covered sundeck, cement patio with sunken barbecue pit; oodles of plants and shrubs. This is a well-maintained modern family home and is situated close to town and the owner is anxious for a quick sale. Please call:
MAURICE CHERNEFF at 746-4154 or 748-2725 (eves.) for an appointment to view.

IN A PARK

A new duplex, each side with 3 bedrooms, is a treat to see. The lot is heavily treed and is 82x234 feet in size. Expensive W-W carpeting throughout plus excellent workmanship makes this duplex attractive in many respects. A large first mortgage is available and additional attractive financing is currently arranged. To see this duplex close to Duncan, please call:
MAURICE CHERNEFF at 746-4154 or 748-2725 (eves.) or LISA MADIGAN at 746-4154 or 746-6990 (eves.)

IMMACULATE DUPLEX

$69,500

This owner-occupied duplex is for sale and has been kept in excellent condition and would be ideal for investment purposes. Why not consider therein on one side subsidizing your purchase. Features are: 2240 sq. ft. plus 3 bdrms. on either side; 2 yrs. new with sundecks; owner's suite tastefully decorated; ample parking and storage space; landscaped and fenced yard in good condition. Even if you feel you cannot really afford this duplex why not call and see how financing may make this possible? Please call:
MAURICE CHERNEFF at 746-4154 or 748-2725 (eves.)

WATERFRONT

Charming three-bedroom A-Frame with full glass front. Just minutes north of Nanaimo at Dolphin Beach. Near Marina. Lovely rec. room. Unique stone fireplace. Built in counter range and eye-level oven. Interior being finished in variety of natural woods. Plenty of privacy and a sandy beach. $69,900.

PANORAMIC OCEAN VIEW

Brand new beautifully finished retirement home, with everything you ever wished for and more. Lovely quiet area. Close to Marina. Great fishing. All new appliances included up and down. $71,900. For further information please call MARY CAMPBELL toll free 584-6932 or collect 390-2223 or evenings 468-7485. NANAIMO REALTY CO. LTD., 6404 Metral Drive, Nanaimo, B.C. V9T 2L8.

$8,900

delightful Lot, 45 minutes from Nanaimo by ferry. On Gabriola Island, 90x240 ft. New area partially developed, good road. Hydro beautiful trees. Full Price $8,900.

Please dial Cliff Stretch, 479-9667 or 592-3969.

J. H. WHITTOME & CO. LTD.
ROYAL OAK BRANCH

5 ACRES MILL BAY SUBDIVIDABLE $32,000

GLENN NICHOLLS OR GERRY FINNIGAN 598-7689, 479-1040 or 388-6231 Island Pacific Realty.

pearson REALTY LTD
BOX 399, PARKSVILLE, B.C.

SEMI-WATERFRONT

Qualicum Beach, post and beam, 2 bedrooms, $47,000 or nearest offer, cash. 752-9483 or write E. Halling, R.R. 1, Qualicum Beach.

2 DOUBLE RIVERFRONT LOTS. Excellent buy, good terms. For full information please call Paul Gerst at 746-6151 or eves. 746-5628. J. H. Whittome & Co. Ltd.

SAYWARD VALLEY

3 bedroom, basement home, acre, good water, 40 miles north of Campbell River. $35,000. 112-282-3216.

285 UP-ISLAND PROPERTIES

DUNCAN

A gardener's paradise consisting of two fenced acres planted in berries, fruits and vegetables. An older, completely remodelled, 3-bedroom home along with a garage, workshop and well house makes this a most attractive property at $75,000.

An immaculate 4-bedroom home, carpeted throughout, is situated on ¾ acre with a creek just south of Duncan. The home is tastefully decorated and features large living room, dining room, kitchen, rumpus room, laundry and 1½ baths. A real pleasure to show at $52,000.

On the above phone LES STAHNKE at J. H. Whittome and Co. Ltd., Duncan, 746-6161 or eves. 748-9817.

DUNCAN

Nearly seven acres in the Cowichan Bay area, featuring a 3 bedroom, 1300 sq. ft. modern home, garage and a good sound barn. Fenced with some land in hay and pasture. Priced at $62,500. Phone Les Stahnke at Whittome, 746-6161. Evenings 748-9817.

SHERMAN GROVE

Seventeen deluxe town-house condominiums featuring wall to wall carpeting, fireplaces and basements. A must see if you are condominium minded. Phone Whittome in Duncan for a personal viewing 746-6161 or Woody Mott, 746-4586 eves.

DUNCAN HOBBY FARM

38 acres, mostly farmable, featuring an older, large 4-b.r. modern home. 2 barns, chicken house, garage, year-round creeek, pond, spring-fed water. If you seek seclusion and country living you must see this. Just a few miles south of Duncan. Full price of $125,000 with $70,000 down, vendor will carry mortgage. On any of the above phone Les Stahnke or Woody Mott at 746-6161. Evenings. 748-9817 or 746-4586.

J. H. Whittome and Co. Limited
68 Station St.
Duncan, B.C.

"COUNTRY ESTATE" PROPERTY FRONTING BOTH SIDES OF COWICHAN RIVER

ALL READY SUBDIVIDED EASY ACCESS. TERRIFIC FISHING, HUNTING AND SWIMMING. BUY AS A SECLUDED ESTATE. PROPERTY HAS A 900 SQ. FT. RUSTIC LOG CABIN WITH ALL FACILITIES OVER-LOOKING THE RIVER. TO PURCHASE OR LEASE. CONTACT M. O. WESTON FOR FURTHER DETAILS AND VIEWING:
386-7521
BOORMAN INVESTMENT CO. LTD.
1111 GOVERNMENT ST.

RUXTON ISLAND! VIEW LOTS $5,200

Never a chance like this again! Two large side-by-side lots for only $5,200 each! Panorama view of mountains and sea if partially cleared. Beautifully treed with fir, arbutus, etc. clams and oysters galore. Ten minutes by your own cartop boat from boat ramp on Vancouver Island. Excellent moorage. Watch the sun come up! Watch the sun go down! Take your own privacy with you. Terms available. Phone Harry Donald, personally, at Nanaimo Realty Co. Ltd., Box 518, Nanaimo, B.C. at 754-2311 or evenings 758-6859. If out please leave message, will contact.

HORNBY AND DENMAN ISLANDS

Looking for a place for summer holidays, retirement or investment? Try these islands! Their many features include large natural parks, safe beaches, good fishing area, oysters, clams, etc., excellent area for bicycle riding, hiking or just plain walking. Excellent car ferry system. Now have available very good selection, sizes from ½ acre to 3 acres and a few larger parcels. For more information or to view, contact Dave or Frank McLaughlin at Nanaimo Realty Co. Ltd., Box 518, Nanaimo, B.C. at 754-2311 or evenings, Dave 753-5847 or Frank 390-4334.

LAKE COWICHAN HOUSE

$15,500

Engineer built, on concrete foundation. ¾ acre lot. Secluded setting. Rent can be increased. Get a B.C. 2nd.
BRIAN RIPLEY, 598-3321.

1.95 ACRES
QUALICUM BEACH AREA
$12,875.00

One year to build or place your mobile home on this well treed lot. Building site cleared, hydro on lot, and crossing in from all weather road. Good water supply on adioining property. Level and sandy MLS. Call C. E. BROCK at 598-3321 or 592-2173.
JACK MEARS
OAK BAY REALTY LTD.

WATERFRONT QUADRA ISLAND

10 acres of land with approx. 2,000 ft. of waterfront situated on beautiful Quadra Island 8 miles north of Campbell River. Nicely wooded acreage offering complete seclusion surrounded by Forest Reserve, warm water lagoon and protected anchorage. An outstanding opportunity. Priced at $56,000. M. E. Braithwaite Financial Survey Limited, 384-9305. Res. 592-0638.

MOTEL, HOTEL, APARTMENT

Strategic Location

Approximately 3 acres situated in the heart of growing city. Highway frontage with excellent traffic count plus ocean view. Close to all amenities including ferries, future potential and an excellent investment. To view call L. L. Sheik Rosetti or Barry Clark at Nanaimo Realty Co. Ltd., Box 518, Nanaimo, B.C. at 754-2311.

BY OWNER SHAWNIGAN MILL Bay Rd. 3 or 4 bedroom family home on approx. 1 acre fenced, fruit trees, mountain view, municipal water and well. Price $39,500. Phone 743-2702 or 743-9447.

DENMAN ISLAND, ½ ACRE, close to beach with professionally built cabin, with electricity and good water supply. $19,500 335-2262.

TWO ½ ACRE LOTS IN CINnabar Valley, 4 miles south of Nanaimo. Owner anxious to sell. Phone Nanaimo, 753-1987.

QUALICUM LOT CLOSE TO VILlage centre with trees and piped water, $7,500. Owner 479-3947.

EAGLE REALTY LTD.
Box 1060 Parksville, B.C.
Telephone 248-6191

290 FARMS FOR SALE and WANTED

NORTH SAANICH

20-acre farm in 4 5-acre parcels. Large barn, good loft for hay, stalls for 13 horses Renovated 3-bdrm. house. Full price $170,000 some terms. WILF DAVIES, 656-5002.

HERE'S A GOOD BUY

Over 7 acres lovely cleared pasture soundly fenced, new home of 4 bdrms., and 3 baths. W-W throughout. Add a barn and it would make a lovely Hobby Farm for horses etc. Full price $125,000. WILF DAVIES, 656-5002.
Island Pacific Realty

WANTED: SMALL FARM OR acreage up to $20,0500. Have cash. Patzer 13538, 27NE Seattle, Washington, 98125.

290 FARMS FOR SALE and WANTED

DELIGHTFUL
10-ACRE MINI FARM

near Sooke with cosy 2-bedroom cottage, haybarn, chicken coop. Approx. 3 acres cleared. Only $49,900. Call G. Ireland or W. Butterfield at C. N. Montague Co. Ltd., at 384-9318 (24 hrs.)

160-ACRE FARM, 5 MILES FROM Campbell River, 1½ miles from ocean. Excellent land and buildings. Operating sawmill. Price $2,000 per acre. 112-287-8107 after 6 p.m.

293 GULF ISLAND PROPERTIES

FIVE ACRES!

WATERFRONT!

Located on Mudge Island (access by private boat) this heavily-treed 5 acres of southern exposure waterfront must sell fast. Owner says sell at one price only ... $29,500! Pay just $7,000 down and take over payments at $231 per month at 10½% interest. Ideal holding property, retirement, farm. For brochures and information phone or write Glen Galloway, personally at Nanaimo Realty Co. Ltd., Box 518, Nanaimo, B.C., at 754-2311 or evenings 758-5537 collect.

RECREATION LOT

Sunny and sandy Savory Island on south side for lots of sun. Just a few steps from the water. ML 13305.

PRICE $4,000
WALLY HELLIESEN
388-5555
B.C. LAND
AND INSURANCE AGENCY LTD.

PENDER ISLAND 2.95 ACRES

An exceptionally fine location with tremendous sea views. Property is perc tested. Both treed and arable. Road and power to property. All reasonable offers considered. Call ALBAN BOWES, 479-5693 or OLYMPIC REALTY LTD., 385-5741.

LOTS ON PENDER ISLAND

Attractive well-treed lots, good building sites. Water at edge of property. One lot on sewer and faces Buck Lake, $8,000.
MARG EMMERSON
477-1841 658-8386
BLOCK BROS. REALTY LTD.

5 LARGE LOTS ON EAST ROAD, Denman Island, with beautiful water view over Lambert channel. Priced at $9,000 each with easy terms. M. E. Braithwaite, Financial Survey Ltd. 813 Fort St., Victoria, B.C., 384-9305, Res. 592-0638.

HORNBY ISLAND, SECLUDED ½ acre lot with cottage, close to Sandpiper Beach. For details phone 386-8121 or write 630 C Duplin Rd., Victoria.

LAKE FRONT

North Pender. 65-ft frontage, driveway in, piped water on property, hydro at road, perc tested. 595-8798 after 4.

Owner very anxious to sell fantastic seaview lot, Magic Lake Estates. Call G. Ireland (res) or C. N. Montague Co. Ltd., 384-9318.

OWN YOUR OWN ISLAND. Popular fishing and cruising area. 598-5166 MARY JAMES 386-9690
NEWSTEAD REALTY LTD.

294 MAINLAND AND OUT OF PROVINCE PROPERTIES

NARAMATA

11 miles up lake from Penticton. 3 bedroom home on 1300 sq. ft. Nicely landscaped lot. Large living room with fireplace, separate dining room, floors wall-to-wall carpeting. Big kitchen with eating area. Glassed-in sun room, big workshop plus extra storage rooms. Asking $48,500. For more information, please call:
477-0191 ART EVANS 658-8924
Royal Trust Real Estate Dept.

SEQUIM-DUNGENESS

Sweeping view Olympics; 40 level acres deep, rich loam; excellent water right; 660' frontage surfaced country road. By owner. $110,000, cash preferred. M. Wheeler, 206-683-4751, Route 3, Box 905-C, Sequim, Washington.

SEQUIM. DELIGHTFUL CLImate. High desirable retirement area. Call 206-683-3373, or write Monterra Inc., Rt. 4, Box 782, Sequim, Washington, 98382.

14 ACRES WITH 2,000 FEET frontage on the Tulameen River. $14,000. terms. Jack Kennish, Victoria Realty Ltd., 386-2585.

HOW TO WRITE A GOOD CLASSIFIED ACTION AD

1—IT'S BEST to start your ad with the name of the article or service you have to offer. If you have an apartment, room etc., for rent, or property for sale; start your ad with the location.

2—BE CLEAR. Readers respond more quickly and favorably when given complete, definite information. Always include the price in your advertisement.

3—MAKE IT EASY for the reader-prospect to reach you. Always give your telephone number or your name and address. If you do not have regular hours, state a preferred time for the prospect to get in touch with you.

4—PLAY SAFE. You get the greatest reader attention by using consecutive insertions. A six-day order is best and costs less, and you can, of course, stop your ad as soon as you get the results you want. You pay only for the days your ad appeared. Lower yearly rates are available to those who wish to keep their services or products before the public.

5—PLACE YOURSELF in the reader's position and ask yourself what you want to know about your offer. The answer you give will make a good Want Ad.
Don't allow the reader to speculate.

6—GIVE YOUR PROSPECT every inducement you can with good copy. Classified action ad readers have the money and are already interested in buying the merchandise or service you have to offer; the details and information you give are the most important.

7—WANT ADS THAT FAIL TO bring the desired results do so usually, not through a lack of readership, but because they are poorly worded or contain inadequate information.

8—TO PLACE YOUR AD, call 386-2121, your direct line number to fast Want Ad action. A courteous, efficient advisor will be glad to help you word and place your order. And remember, Classified Action Ads afford you the most complete coverage. Telephones are open 8:00 a.m. to 6:00 p.m. for you daily, Monday through Saturday call:

386-2121

Pilgrims Plunge To Death

MEXICO CITY (UPI) — A bus loaded with religious pilgrims plunged off a mountain road and fell 240 feet off a cliff Sunday. The Red Cross said 18 persons were killed and 30 seriously injured.

The accident happened about two miles outside the small town of Chalma in the State of Mexico and 30 miles south of Mexico City. The area is a popular religious center among Roman Catholics.

"Apparently there was some mechanical failure and the bus shot off the road, killing 18 and injuring about another 30," said Jose Luis Fabela, commander of the Red Cross branch in the state capital of Toluca. He said the dead included three children, with the rest middle-aged men and women.

"It was a tragic scene," he said.

Citizen's Day Keeps Police On the Run

MISSION (CP) — Fourteen persons were arrested early Sunday after about 125 youths became rowdy in the municipal arena parking lot after the annual Mission Citizens' Day celebration. Police said one man was charged with escaping custody after he left a police car; another was charged with obstruction and most of the 14 persons were held in jail overnight for public drunkeness.

Conference On Africa Slated Here

Canadian involvement in Africa is the theme of a national conference on African studies to be held in Victoria next February.

University of Victoria political science professor Dr. Edgar Efrat, program chairman for the convention, expects 400 academics and politicians from both North America and Africa to attend.

The conference will be held at the Empress Hotel February 18-21.

Soldiers Arrested

BANGKOK, Thailand (AP) — Youths in co-operation with citizens in Saigon have in recent weeks tracked down and arrested many soldiers and officials of the former regime who were in hiding, a Liberation radio broadcast monitored here said. The broadcast said five soldiers and members of former president Nguyen Van Thieu's Democracy party were apprehended last week.

BUSTY DOLL IRKS WOMEN

WASHINGTON (Reuter) — the National Organization for Women (NOW) has criticized a new doll that develops breasts when its arm is twisted.

It said the development of a girl's mind should receive as much attention as development of her bosom.

Allenna Leonard, who heads NOW's subcommittee on toys, said in a letter to the manufacturer, Mattel Inc., that children might "begin twisting their own arms and those of their friends to see if breasts develop."

The doll, known as Growing-up-Skipper, was termed offensive by the feminist organization.

Growth Declines

ROME (AFP) — A declining birth rate and rising mortality rate have combined to cut growth of the Italian population by 40 per cent this year. Statistics for the first quarter showed a net population growth of only 41,979, compared with 70,076 in the first quarter of last year. The birth rate slipped from 15.6 to 15.0 per thousand, while deaths increased from 10.4 to 11.9. The population passed the 55,766,000 mark at the end of the quarter.

DEPARTMENT OF PUBLIC WORKS OF CANADA TENDERS

SEALED TENDERS ADDRESSED TO Head, Tenders and Contracts, Department of Public Works, Canada, 1444 Alberni Street, Vancouver, B.C. V6G 1A2, and endorsed "TENDER FOR REPAIR PARKING AREA — POST OFFICE — BRENTWOOD BAY, B.C." will be received until 11:00 AM (P.D.S.T.) 18 AUGUST 1975.

Plans, specifications and forms of tender can be obtained through above Vancouver DPW Office.

To be considered each tender must be made on the printed forms supplied by the Department and in accordance with the conditions set forth therein.

The lowest or any tender not necessarily accepted.

H. D. Ladoucier
Head, Tenders
and Contracts

CORPORATION OF THE CITY OF VICTORIA
Sale of Machinery
Quote No. 8396

Quotations, on the form and in the envelope provided, will be received by the Purchasing Agent,

'Final' Offer Made by Israel

Israel's latest proposals to Egypt for an interim agreement in the Sinai Desert are Jerusalem's final offer, Defence Minister Shimon Peres said today.

In an interview with the Tel Aviv newspaper Haaretz, Peres said Israel had gone "a long, long way, and he could not envision any more Israeli concessions to Egypt.

If Cairo's latest proposals are final, Peres said, then "Israel has nothing more to offer."

Israeli sources said Sunday that Egypt had rebuilt its war capability following the 1973 fighting and Israel now feels the chances of another war are much higher than a year ago.

Peres said Egyptian President Anwar Sadat "perhaps believes he can further harm American-Israeli relations by trying to force Washington to squeeze a bit more out of Israel."

The strategic Mitla and Gidi passes in the Sinai Desert would not be surrendered so that Egypt could turn them to its advantage against Israel, the defence minister added.

Peres said the Israeli offer included alternative deployments at the passes but did not concede their strategic value.

He said the latest Egyptian proposal showed Sadat wanted "a great deal from Israel in exchange for nothing."

Prime Minister Rabin told Israeli state television Friday that Israel had turned down Cairo's offers "in their main part," and predicted the negotiations would be prolonged.

U.S. State Secretary Henry Kissinger met Sunday with Herman Eilts, the U.S. ambassador to Egypt, and sent him back to Cairo with Israel's latest reply to the Egyptians.

Kissinger directed Eilts to meet him in Yugoslavia next Sunday with the Egyptian response.

U.S. officials would not discuss the plan, but it was said Israel was outlinging "new thinking on further withdrawals of their troops in the Sinai and on the role to be played by U.S. personnel in monitoring any new settlement.

Diplomatic sources in Jerusalem said Israel still was waiting for an Egyptian offer that would ensure Israel's presence at the eastern approaches to the passes and on an early warning electronic radar station, plus control of a strategic road to southern Sinai east of the proposed Egyptian land corridor leading to the Abu Rudeis oil fields.

Victoria Pipe Band Still No. 1

Victoria city's pipe band was named world-class by Scottish standards when the Scottish Pipe Band Association gave it grade one classification at a performance in Denver, Colo., at the weekend.

The band goes to Seattle this weekend for the last competition of the season on the Pacific Northwest circuit, Member Bill Mossie said today.

Members of the all-male band playing bagpipe and drums have kept it in first place in the circuit this year. Over-all winner to be decided in Seattle will take home the Pacific International Trophy.

The band still hopes to compete in Toronto's Canadian National Exhibition championships next month where the best pipe bands in the world will vie for prizes.

Western Wrenettes Win Regatta

Western crews swept the board in the seventh annual Navy League Wrenette sailing regatta held at Esquimalt on the weekend.

The six-race series, sailed in conditions that ran the gamut, was won by Jane Harrop and Leslie Bryant of Calgary.

Debbie Garner and Kim Rees of Comox came second and third place was won by Tami Vickery and Danon Neufeldt of Victoria's Patricia Dufour Navy League Wrenette Corps.

The two Victoria wrenettes are among 100 wrenettes attending the Royal Canadian Sea Cadet's camp at HMCS Quadra at Comox.

They received weekend leave to take part in the regatta, returning to Comox Sunday evening.

Crews from as far east as Toronto took part in the regatta, which was sponsored by the Vancouver Island division of the Navy League of Canada and organized by the Esquimalt Squadron, Canadian Forces Sailing Association.

Among the Navy League officials attending were Connie Claire of Ottawa, national wrenette chairman, and Marilyn Cowley, deputy wrenette chairman, of Calgary.

The regatta could be the last of its kind to be held in Canada.

The National Defence Act is expected to be amended within weeks to permit girls, as well as boys, to become sea, army and air cadets.

As a pilot project, 100 wrenettes are now attending the Quadra sea cadet camp, along with more than 1,000 sea cadets from across Canada.

The wrenettes are being given the same instruction in survival training, seamanship and other skills being taught in 21 courses at the camp.

Once the National Defence Act is amended, wrenettes in 90 corps across Canada will be accepted as cadets in sea cadet corps.

In preparation for the time when wrenettes become sea cadets the Navy League is starting a new program for girls between nine and 13 years of age, similar to the Navy League Cadet program which serves boys of the same age group.

Wrenettes and sea cadets must be between 13 and 18 years of age.

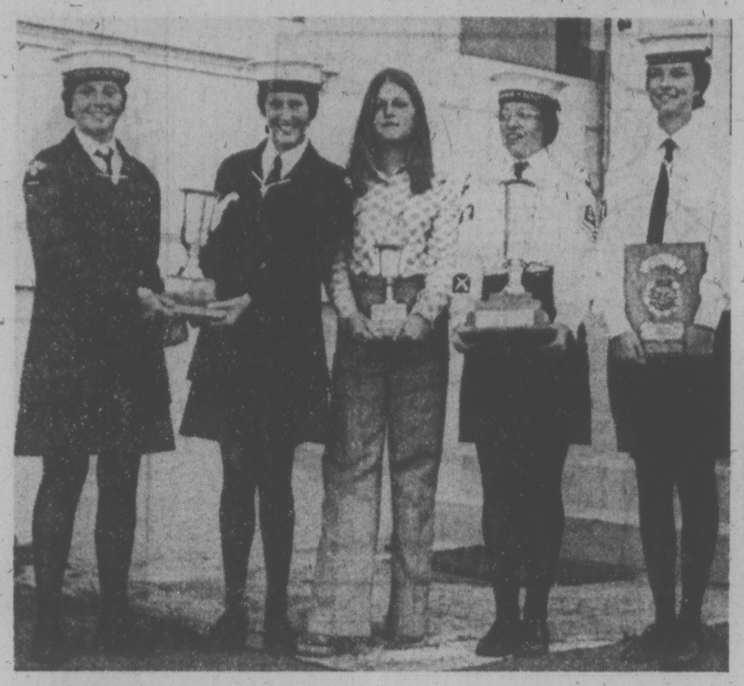

REGATTA WINNERS relax with silverware after six-race series sailed at Esquimalt on the weekend. Victoria skipper Tami Vickery, centre, is flanked by Comox crew Debbie Garner and Kim Rees, at left, and Jane Harrop and Leslie Bryant of Calgary, who won top honors.

Rancher-Peasant Vendetta Grows In Honduras

JUTICALPA, Honduras (WP) — Someone shot Gonzalo Galvez three times in the back here Wednesday, leaning through an open door to squeeze off the shots point blank while Galvez stood at a carpenter's bench, ordering cookie cutters for his bakery. Vengeance for what Hondurans call the "Olancho Massacre" has begun and no one in Juticalpa thinks the bloodshed will stop soon.

One month ago, 15 people died in or near Juticalpa in the "Olancho Massacre." All but one of the victims was somehow connected in the minds of the millers with agrarian reform, the Catholic priests who support it and the organized peasants who have been pushing for it with land invasions and protest marches. The Honduran military government says Olancho ranchers were behind the multiple murders, and the way people tell it at the corners of dusty, partially cobbled streets here 15 ranchers will be killed. That is the Olancho way, they say.

Gonzalo Galvez, a big, 45-year-old baker with a bully's reputation in Juticalpa, the Olancho provincial capital, was not a rancher but it was widely rumored locally that he had been involved on their side, against the peasants.

"If he wasn't involved, then people's tongues killed him," a Honduran army officer said flatly. Whatever he may have done, on Thursday Galvez was laid out in a coffin of green and silver-patterned metal, with four unevenly burning candles lighting the rear of the shop where his bread once sold. Ten of his 13 children and two wives mourned silently in the two front rooms of the Galvez house, swept clean and lined with gray, straightback chairs.

"The government itself found no sign he had anything to do with what went on here last month," said Maria Dolores Cruz, the common-law wife who lived in the shop cum home with Galvez. She sat with her head leaning against a doorjam, the 14th Galvez child straining her belly and the thin white dress over it, and spoke in a monotone.

"They said it yesterday," she said. "But he was dead by the time they said it. It did no good."

Outside, the few men and women passing crossed from the shady side of the street to glance in at the wake. Some thought a personal enemy had killed Galvez taking cover under the rumors. Some thought he was the first of many who will be killed by the relatives of the peasants and peasant leaders murdered last month. Either way Galvez's death was not surprising in Olancho.

Olancho is the biggest and the wildest of the settled provinces of Honduras, a mountanous place where family blood feuds last for years, where men who can afford them wear pistols butt forward in their waistbands, and where traditionally a man's property has been what he can clear and hold. It was a fitting place for the tensions between Honduran peasants and landowners to snap.

They snapped here in Juticalpa last June 25, when armed civilians ambushed a bright green peasant centre six hours after a peasant protest march had left it. Four men were shot dead inside the centre, all of them members of the National Peasants Union, the UNC.

One who was not a member died outside and one of two men wounded died later. Fifteen men inside the centre were arrested by soldiers who arrived after the shooting.

That night, six of the 15 prisoners were taken from the crumbling local jail by order of the local army commander. The central military government asserts that the Olancho commander, a major acting against orders, took his prisoners to a ranch west over the hills in Lepaguare. He is under arrest, charged with murder.

At the ranch, the government says, two foreign priests working in Olancho, a Colombian girl, a Honduran girl studying social work, and five peasants and peasant leaders were killed. Their bodies were dropped down a well. The well was dynamited closed.

A military commission last week charged two army officers, the owner of the ranch, and the manager of a sawmill across the road from it with "direct responsibility" for the nine killings. The multiple murders have become a national scandal that has badly shaken the government led by Col. Juan Melgar.

Hiroshima Recalled

Nuclear bomb deaths in Hiroshima will be commemorated next Saturday at noon in a 30th anniversary rally in Centennial Square.

Sponsored by the Victoria Survival Committee formed to protest the proposed Bangor, Wash., nuclear submarine base, the rally will emphasize the need for arms race de-escalation around the world.

NEWSPAPER VENDOR for a day on Government Street recently was Muff Klein, a Kelowna kindergarten teacher taking summer courses at the University of Victoria. One course asked students to take on new roles for a day and experience different people's jobs. Reactions from pedestrians ranged from cold to very friendly, she said. One student in her class of about 30 took on the role of a deaf mute to find out the problems that go with that handicap. (John McKay photo)

Slayings Alter Ulster Outlook

BELFAST (AP) — After the weekend slayings of two more persons in strife torn Northern Ireland, British Home Secretary Merlyn Rees denied Sunday he has secretly promised a British withdrawal.

Rees, asked in a BBC radio interview about rumors of a segretly promised British withdrawal from Northern Ireland to secure the cease fire agreement with the Provisional wing of the Irish Republican Army, said: "There can be no dangling on my part of any pull out or things of that kind. This isn't the way it can be."

The Provisional IRA's shaky ceasefire in its terror campaign to drive Britain's 14,000 troops from Northern Ireland and link the predominantly Protestant province with the predominantly Catholic Irish republic to the south has been in operation since last Feb. 10.

The truce saw the murder of four British soldiers 10 days ago for which the Provisional IRA claimed responsibility, but the provisionals have said the killings were in retaliation for the deaths of two Catholics shot by troops in Belfast.

The ceasefire "will not be ended without a statement from the leadership of the republican movement giving full, clear and advanced warning," the provisionals have said.

Terrorists ambushed a police patrol in Dungiven, about 20 miles from Londonderry, on Saturday, killing a 25-year-old constable and seriously wounding another.

The provisionals claimed they were not responsible.

Early Sunday in Lurgan, about 20 miles southwest of here, a Protestant in his late 40s was shot to death by two young terrorists as he stepped from his car.

The weekend slayings bring the total dead in six years of Catholic-Protestant feuding in the province to at least 1,257.

Trial Stymied

ATHENS (Reuter) — Defence lawyers for 16 of the 20 ringleaders of the former military junta walked out of a court today, claiming the trial was illegal.

The accused, including former president and prime minister George Papadopoulos, have pleaded not guilty to charges of high treason and insurrection which could carry the death penalty.

Their lawyers maintain that justice had recognized the revolution by a series of decisions during the seven years of military rule.

They said the present prime minister, Constantine Karamanlis, took over power from the armed forces and was appointed premier by the president of the republic, which was created by the revolution.

$1.20 won't BUY a Boat

but it can SELL one!

Boats of every description are WANTED these days! Get cash needed for priority items by selling your idle boat right now. Aweigh anchor! Write yourself a trim Classified ad. That's the way to sell a boat!

$1.20 FOR TEN WORDS
One insertion in BOTH
Victoria's daily newspapers!

PHONE 386-2121
Monday through Saturday 8 a.m. to 6 p.m.
Classified Advertising Dept.

Victoria's Two Daily Newspapers
THE DAILY COLONIST and VICTORIA TIMES

WAREHOUSE FOOD STORES
3475 QUADRA ST.
BURNSIDE PLAZA
47 SONGHEES RD.
877 GOLDSTREAM, LANGFORD
OPEN EVERY NIGHT 'TIL 9
SAT. 'TIL 6
Prices Effective Sun. and Mon.
LANGFORD and BURNSIDE PLAZA STORES OPEN 10 a.m. to 6 p.m. Sunday

Rhodes BREAD DOUGH 5 LOAVES 99¢
Oven Fresh HOT DOG BUNS DOZ. 49¢
Hothouse TOMATOES Desserts LB. 29¢
Fresh GROUND BEEF LB. 77¢
No. 1 FRESH BING CHERRIES LB. 37¢
HAM STEAKS Ready to Eat LB. 1.19
Maxwell House INSTANT COFFEE Gigantic 10-oz. JAR 2.19
Eggo Frozen Blueberry or Bacon WAFFLES 11-oz. PKG. 59¢
Miss Mew CAT FOOD 5 6-oz. TINS 89¢
Fresh Local No. 1 CABBAGE LB. 10¢
GARBAGE BAGS 20's 79¢

FAMILY CIRCLE

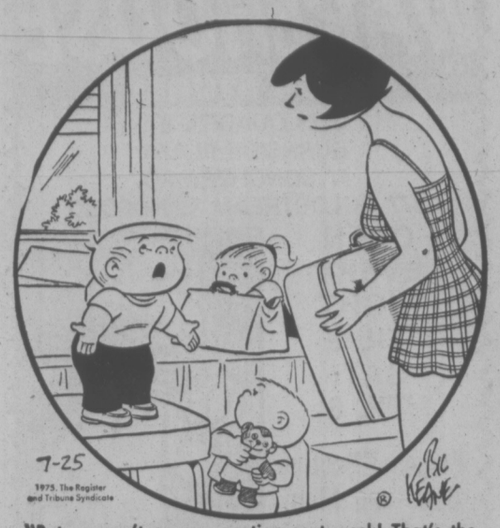

"But we can't go on vacation next week! That's the week Mrs. Lincicome is payin' me $2 to feed her cat!"

DENNIS THE MENACE

"IT'S TOO LATE TO SAY 'NO'... HE'S LIVIN' HERE ALREADY!"

KISSES

HAGAR

PEANUTS

B.C.

WIZARD OF ID

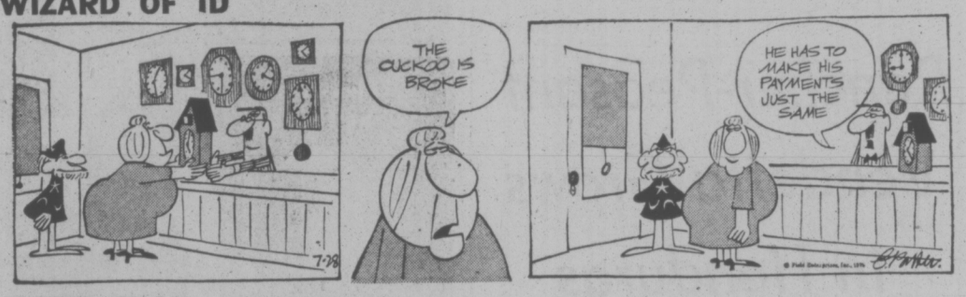

MARK TRAIL

BROOM-HILDA

APARTMENT 3-G

NANCY

MISS PEACH

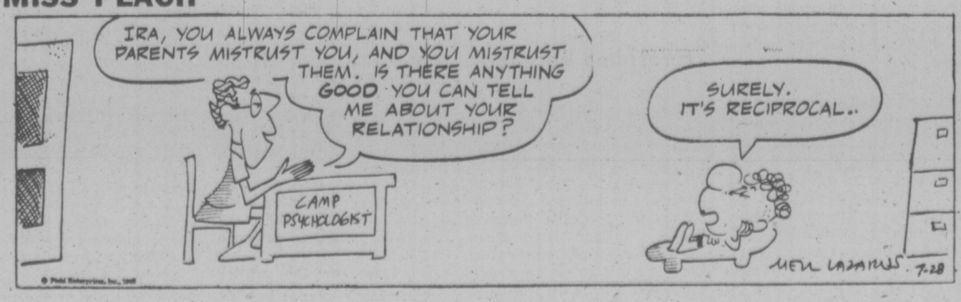

The Bridge Expert

By FRED KARPIN

If a broad principle were to be laid down with repsect to the doubling of slam contracts, it could best be embodied in the single word, "don't." Naturally this principle would have many exceptions, but the application of the word "don't," would pay dividends more often than not.

The above discussion of course presupposes that the opponents are reasonably sound bidders, in which case a set of one trick is about the best that could be expected. If the opponents are known to be overbidders, a more liberal policy of doubling their slam contracts might well be in order, as sets of several tricks would then be quite likely.

An example of an inopportune double of a grand slam contract can be observed in today's deal, which came up in a rubber-bridge game.

Neither side vulnerable. North deals.

North's jump to seven spades was a drastic overbid. For this contract to have been a good one, South had to have both the ace of hearts and the king of diamonds. But the costly bid—from the viewpoint of East-West—was East's double of seven spades.

Had East passed, he would have cashed his heart ace, and the grand slam contract would have suffered a one-trick set. But when he doubled, south came into the act.

As South interpreted East's double, East either had a trump trick or a ace which rated to be cashable. South came to the conclusion (the correct one, as it turned out) that North-South would be no worse off at seven notrump, than they would be at seven spades; and by bidding seven notrump, he would transfer the opening lead to West, and possibly bring about a favorable lead.

When the bidding reverted to East, he doubled seven notrump, although with much less confidence than when he had doubled seven spades. Unfortunately for his side, West elected to lead a club, and South romped in with his grand-slam contract: five spades, five diamonds, and three clubs.

So South score 1000 points for the grand slam, 440 for the doubled trick score, and 50 for fulfilling a doubled contract. Had West not doubled seven spades, his side would have score 50 points. So the "swing" in points was 1340—and, in addition, North-South became vulnerable.

NORTH
♠ A K Q 7 5
♥ K Q 10
♦ A Q 8 6 2
♣ —

WEST	EAST
♠ 8 4	♠ 10 6
♥ 9 6 3	♥ A 5 2
♦ 10 5	♦ 9 7 4 3
♣ 10 9 7 6 4 3	♣ J 8 5 2

SOUTH
♠ J 9 3 2
♥ J 8 7 4
♦ K J
♣ A K Q

The bidding:

North	East	South	West
1 ♠	Pass	3 ♠	Pass
7 ♠	Dbl.	7 NT	Pass
Pass	Dbl.	Pass	Pass
Pass			

Opening lead: Ten of ♣.

CRYPTIC CROSSWORD

ANSWERS TO FRIDAY'S CROSSWORD

ACROSS		DOWN	
1 Take to court	20 Train	1 Ogles	5 Ogles
9 Iciness	22 Theft	2 Amiss	6 Radiant
10 Ledge	23 Private	3 Element	7 High spirits
11 Haste	24 Stand to lose	4 On-side	8 Tear Asunder
12 Despair			14 Retreat
13 Parity			16 Ant-hill
15 Mantis			17 Despot
18 Retinue			19 Not in
			21 Amass

CLUES

ACROSS

1 A sign of approval for a moment (4)
3 A topic of conversation when hanging matters are discussed (8)
8 Capital comes from expenditure (4)
9 Unqualified opposite of being in the wrong? (8)
11 Schools are reduced in number by this activity in the main! (5-7)
13 Advocate any rot should be destroyed (6)
14 The arrival of this fleet could create a drama (6)
17 Circus turn in which the firm's accountant is engaged! (9, 3)
20 Tests derivative of ammonia in sex change (8)
21 Lied about being lazy (4)
22 N.B. what messenger-boys do (4, 4)
23 Charge used in retailation, usually (4)

DOWN

1 Object about quarrel in casting (8)
2 It's kept in the lady's hand-bag, wasting no space (7)
4 Relative amount of money circulating rounr the States (6)
5 Promoting the ermine and the piece of jewellery (10)
6 This isn't usually played without a stop (5)
7 Tax on goods presents a moral obligation (4)
10 The second production of leisure time activity (10)
12 The rapidity with which one sees a stronghold (8)
15 A row about the youngster being a pantomime character (7)
16 Mark on the letter the account needs foreign money
18 A deficiency will produce a word of regret (5)
19 Belabour one of a number in a bar (4)

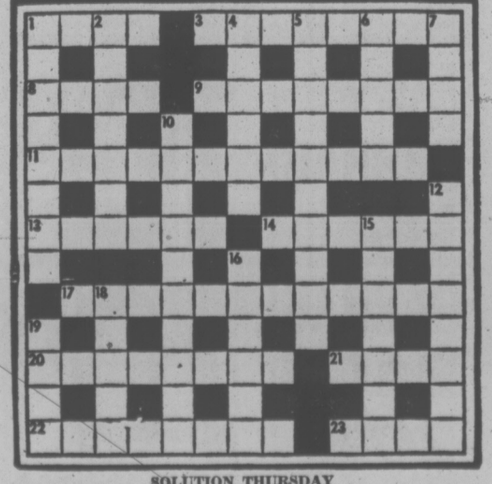

SOLUTION THURSDAY

LITTLE PEOPLE'S PUZZLE

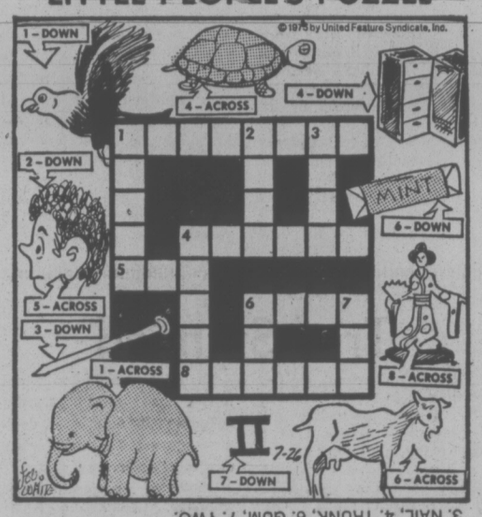

ANSWERS: Across—1. ELEPHANT, 4. TURTLE, 5. EAR, 6. GOAT, 8. KIMONO. Down—1. EAGLE, 2. HAIR, 3. NAIL, 4. TRUNK, 6. GUM, 7. TWO.

YOUR HOROSCOPE

By SYDNEY OMARR

Tuesday, July 29, 1975

ARIES (March 21-April 19): You get major points across. You achieve beneficial changes. Creative resources are constructively utilized. Member of opposite sex pays meaningful compliment. Gemini, Leo and Virgo are likely to be in picture.

TAURUS (April 20-May 20): You receive results of appraisal, property or otherwise. There are likely to be behind-scenes manoeuvrings. Another Taurus — and a Libran — could figure prominently. Costs of remodelling jobs are major concerns. Beautify surroundings. Fulfill committment to family member.

GEMINI (May 21-June 20): You receive attention from those who can aid in putting ideas to work. Message from relative may be more important than is apparent on surface. Accent is on creativity, reward and romance. A friend proves point without embarrassing you.

CANCER (June 21-July 22): Hidden clause may be in picture. Check lease requirements, costs, obligations. You're asked to assume added responsibility. Reward factor is emphasized, but so is pressure. Key is to outline goal and to organize efforts, pirorities.

LEO (July 23-Aug. 22): Ability to communicate is enhanced. Write, advertise, publish, submit campaigns, formats. You are able to reach — and influence — more people than in recent past. Creative energy flows. You feel more vital, alive and productive.

VIRGO (Aug. 23-Sept. 22): You could gain access to privileged information. What was a puzzle falls into place. Leo, Aquarius figure prominently. You get to heart of matters, you see "light of love" in eyes of one you deeply admire.

LIBRA (Sept. 23-Oct. 22): Friend does a lot of talking — it is best to check facts. Cycle is such that others, no matter how well-meaning, might mislead you. Aries and another Libra — and an Aquarian — figure prominently. Extracurricular activity is featured. You learn a lot through unorthodox procedure.

SCORPIO (Oct. 23-Nov. 21): Highlight versatility;' diversify — use material available in bright, creative way. Gemini, Sagittarius persons figure prominently. You gain cooperation o fthose who, in recent past, were indifferent. Key is to socialize, experiment, enjoy people, places and challenges.

SAGITTARIUS (Nov. 22-Dec. 21): You do some tearing down for ultimate purpose of rebuilding. Emotional responses are honed to razor-sharpness. Member of opposite sex figures prominently. Your "love nature" is activated. You create, imprint style, make changes, see truth as it exists.

CAPRICORN (Dec. 22-Jan. 19): Study Sagittarius message for valid hint. You ability to make known your views is enhanced. People know what you want, what you can do — and they respect you. This can be opportunity to press forward towards major objeective.

AQUARIUS (Jan. 20-Feb. 18): Legal affairs require review. Know it and act accordingly. One who does a lot of talking is not as confident as might be apparent on surface. Relative who offers aid actually needs help. Short trip helps rebuild domestic harmony.

PISCES (Feb. 19-March 20): Money, budget, purchases and sales figure in major ways. Accent is on techniques, methods, trimming waste and getting objectives in focus. Virgo and another Pisces figure prominently. You get chance to see as is, to evaluate in light of realty. That's good!

IF TODAY IS YOUR BIRTHDAY you are intuitive, a natural teacher, sensitive, moody, affectionate and sentimental. Leo and Aquarius persons play important roles in your life. Social life "opens up" in August, a month that will feature travel, special studies, fun and games, plus a satisfying of intellectual curiosity.

FUN WITH FIGURES

By J. A. H. HUNTER

Bob emptied the little box on to the table. "You have 56 coins here, all dimes, nickels, and pennies," he said. "Do you know how much it is?"

"Just 3 cents short of a dollar," replied Andy. "I checked yesterday."

How many nickels were there?

(Answer tomorrow)

Friday's answer: 6 bottles at $2.97, 5 at $3.49, 9 at $4.97.

Fares Hiked

NEW YORK (AP) — One of New York City's best bargains is becoming a victim of the city's fiscal crisis. City council voted Friday to increase the 10-cent Staten Island ferry's round-trip fare to 25 cents. The ferry fare, set at a nickel back in 1897, has cost 10 cents since 1972.

It's Girls, Girls, Girls for Charles

people

LONDON — **Prince Charles** had a girl-filled weekend to start six weeks leave from the Royal Navy. He raised eyebrows by showing up to play polo Saturday with **Princess Elizabeth** of Yugoslavia, 12 years older and a former girlfriend of actor **Richard Burton.** Sunday Charles arrived for another polo game accompanied by blonde **Penelope Eastwood,** 20.

ATLANTA — It was billed as the final sermon by **Dr. Martin Luther King Sr.** at the Ebenezer Baptist Church which his slain son made famous. But nobody believed it — least of all "Daddy King" himself. "I still have music in my throat — 70-odd years old, I still have music in my throat," the portly, white-haired minister told his congregation Sunday. He chose as his text the story of Abraham, who was ordered to prove his faith by sacrificing his son. "I think I've faced that," said King. "I've seen my son — one of them at least — give his life for his people."

CHICAGO — Actor **Pat O'Brien's** heartbeat was back to normal today but officials at a suburban hospital said his condition remained serious but stable. The 75-year-old thespian was hospitalized early last week, complaining of chest pains.

BEVERLY HILLS, Calif. — The 15.7-acre lot that silent screen funnyman **Harold Lloyd** called home still doesn't have a new owner. An auction Sunday narrowed the possible new owner of Lloyd's "Greenacres" estate to either a Los Angeles businessman or an Iranian immigrant. The estate's trustees have until 5 p.m. Tuesday to decide which bid to accept or to reject both offers.

LOS ANGELES — Democratic party officials say their weekend fund-raising telethon fell $1 million short of a $6-million goal. California telethon director **Pam Duffy** said Sunday the total would approach $4.7 milion when all pledges received by the 22-hour show were counted. The party, trying to pay off $2.6 million in debts and raise money for future campaigns, spent an estimated $2.6 million to produce the show. Average contribution this year was $12, compared to $20 last year, official said.

BLOOMINGTON, Ind. — **Mick Jagger,** leader of the Rolling Stones rock group, celebrated his 32nd birthday Saturday with a concert at Indiana University, the only college campus on the group's current U.S. tour.

CENTENARIAN bridegroom Oscar Borgesson is congratulated by minister following his marriage to Florence Baker, 68. The couple has been stepping out for eight years.

RENO — A 66-year-old woman rearing two grandchildren whose parents were killed in a plane crash won a $55,011 jackpot at Harold's Club during the weekend. She says she's on a hot streak. **Mrs. Pauline Thompson,** owner of a Marysville, Calif., peach farm, won three other jackpots — one for $500 and two for $300 each — just before hitting her giant slot machine payoff. "I'll get the $72,000 jackpot next," she said. **Bill Green,** a slot manager at the club, said the odds against the grandmother's triumph were about 815,000-to-1. Club spokesmen said the two large slot machine payoffs within a week were the biggest since 1973. Green said he understood there is a machine in Las Vegas with about $130,000 "waiting to be hit."

NEW YORK — For **T. W. Watts,** nearly three decades as a fugitive ended last week with the stroke of a pen. Watts had been on the run since 1947 when he escaped from Fulston Correctional Facility in Georgia after serving six years of a 10-year sentence for a burglary he committed when he was 17. Now he is a free man, after having his sentence commuted by the Georgia board of pardons and paroles for "an excellent reputation" established in the New York-Pennsylvania area where he has been living and working for the last 28 years.

The Lady Is a Priest

One of 11 women ordained as an Episcopalian priest last July, Nancy Wittig, celebrated Holy Communion on the weekend at a Norristown, N.J. church. Five of the 11 were present at the services which one termed a "Happy Birthday" communion for all of them.

Victoria's ENTERTAINMENT GUIDE

BUTCHART GARDENS. ADMITTING GATES OPEN EVERY DAY, 9 A.M. TO 11 P.M. — Many pleasing features combine to add to your pleasure. Regular admission at the International Entrance covers them all: Smashing stage shows, puppet and minstrel shows . . . Ross Fountains in their majestic "Ballet to the Stars" . . . Romantic after-dark illumination . . . Six gardens — fabulous Sunken Garden, English Rose, stately Italian, quaint Japanese, Lake and Stage Show Gardens . . . plus the Begonia Bower, Show Greenhouse, fascinating Seed and Gift Shop. Restaurant and coffee bar service available.

BUTCHART GARDENS SUGGESTS: COMBINE THEM ALL INTO ONE GRAND, THRIFTY OUTING—the Gardens by daylight . . . stage entertainment . . . romantic night lighting and the Ross Fountains in their majestic "Ballet to the Stars." Regular admission covers them all. For added pleasure, dine in the Floral Restaurant.

BUTCHART GARDENS SMASHING STAGE AND OTHER ENTERTAINMENT. Presented in the midst of incredible beauty, it's the highlight of Victoria's Summer Entertainment Season.

MONDAYS, 8:30 p.m., "JUST FOR FUN"— Live musical show featuring Marge Bridgeman, Robin Clarke, Maureen Eastick, Murray McAlpine, Madeline Paul, Christopher Ross, Norm Watson, Woody Woodland and stage orchestra. Also "The Butchart Gardeners." 1:30-3:30 p.m. and 6:00 to 8:00 p.m.

TUESDAYS, 8:30 P.M., "JUST FOR FUN" — Live musical show featuring Marge Bridgeman, Maureen Eastick, Murray McAlpine, Madeline Paul, Christopher Ross, Norm Watson, Woody Woodland and stage orchestra. Also "The Butchart Gardeners," 1:30 to 3:30 p.m. and 6:00 to 8:00 p.m., and the "Zingari" Puppets, 7:00 and 7:45 p.m.

WEDNESDAYS — Same as Monday listing.

THURSDAYS, 8:30 P.M., SCOTTISH AND VARIETY NIGHT — Colorful Scottish Stage Show and Tattoo. Thrill to the Pipes and Drums of the Canadian Scottish Regiment (Princess Mary's) as they march on our stage and parade in the great Stage Show Garden. Plus other entertainment starring baritone John Dunbar (M.C.), the Adeline Duncan dancers and June Milburn with Grace Timp, Dave Ferne and Mary Ross or Dick Lathigee. Also "The Butchart Gardeners," 1:30 to 3:30 p.m. and 6:00 to 8:00 p.m., and the "Zingari" Puppets, 7:00 and 7:45 p.m.

FRIDAYS — Same as Monday listing.

SATURDAYS—Johnnie Dean Magic Show, 11:00, 12:00, 6:00 and 8:00 p.m.—"The Butchart Gardeners," 1:00 to 3:00 p.m. — The Heron Family "Humanettes," 3:30 and 4:30 p.m. — "Zingari" Puppets, 7:30 and 8:30 p.m. Color Film, approx. 9:00 p.m.

SUNDAYS—Johnnie Dean Magic Show 11:00, 12:00, 6:00 and 8:00 p.m. — "The Butchart Gardeners," 1:00 to 3:00 p.m. — "Grace Tuckey" Puppets, 3:30 and 4:30 p.m. — The Heron Family "Humanettes," 7:30 and 8:30 p.m. — Color Film, approx. 9:00 p.m.

EVERY EVENING — BUTCHART GARDENS' ROMANTIC NIGHT LIGHTING, FEATURING THE FABULOUS SUNKEN GARDEN AND THE SPECTACULAR ROSS FOUNTAINS IN THEIR MAJESTIC "BALLET TO THE STARS." As darkness takes over, until 12 midnight, a thousand hidden lights combine with the moon and stars, the hills, trees and shrubs, lakes, lily ponds and fountains, to create a fairyland softly scented by the flowers. Unusual! Grand! Indescribable! This alone is worth coming to see.

BUTCHART GARDENS FLORAL RESTAURANT — Open every day 11 a.m. to 7:30 p.m., serving delicious lunches, afternoon teas, and delightful buffet suppers in the evening. Continuous Snack and Coffee Bar Service.

BUTCHART GARDENS. KNOWN THROUGHOUT THE WORLD FOR THEIR INCREDIBLE BEAUTY . . . EVER CHANGING, ALWAYS LOVELY! — Skillful planning, constant replanting, dedicated gardeners pooling their ideas and knowledge, keep them that way week after week, season after season. Developed from an old abandoned limestone quarry over half a century ago, they have grown to become one of the world's most unusual, written-about, talked-about, admired attractions.

BUTCHART GARDENS — MOST GRACIOUS WAY TO ENTERTAIN YOUR FRIENDS. PLAN NOW!

THE OLD FORGE—including "The Coal Bin," "Boiler Room, "The Blacksmith Shop," "The Birmingham Bicycle Shop" and more. Dancing 6 nights a week to the fabulous sounds of the Brothers Forbes and Friends in one of Canada's largest and most luxurious night clubs. Strathcona Hotel, 919 Douglas St. 383-7137

ELK LAKE REC. FACILITY — BEAUTIFUL MOTORIZED MINI-GOLF. CANOEING. 658-5313. 5 MI. NORTH ON THE PAT BAY HWY.

LAND OF THE LITTLE PEOPLE — KIDS LOVE IT! (and Big Folks become kids again!) 321 Belleville St. Opp. Princess Marguerite dock. 384-3232.

THE BACCHANALIA — Victoria's No. 1 Rock 'N Roll Club. 905 Esquimalt Rd. 388-6684

VANCOUVER ISLAND'S ONLY WILDLIFE ANIMAL PARK— featuring over 40 different kinds of animals including exotic species from Australia, Europe, Asia and South America, as well as species of our native wildlife. ALSO: KIDDIES CONTACT AREA—where children will enjoy being able to feed and touch young farmyard animals. 1 mile West of Hwy. 1 on Shawnigan-Mill Bay Rd.

VICTORIA SUMMER FESTIVAL — Free Promenade Concerts — Mon., Wed., Fri., 6:00 and 7:15 p.m. Heritage Court, Provincial Museum. Gilbert and Sullivan daily, 8:30 p.m. Newcombe Auditorium except Sunday, Art Exhibition

MAPLE LEAF HOUSE for all your truly fine B.C. handcrafted gifts and souvenirs. 620 Humboldt St. Mon.-Sat. 9:30 a.m.-5:30 p.m. Thurs.-Fri. 'til 9:00 p.m.

"KARROLL BROTHERS" The Bacchanalia

PHOENIX SUMMER THEATRE
Tonight
PLAY IT AGAIN, SAM
By Woody Allen
Onstage 8 p.m.
UVic Campus 477-4821

The FRENCH CONNECTION Restaurant
French Cuisine
featuring:
• Escargots
• Coq au Vin
• Seafoods
• Steaks
Lunch: Mon.-Fri. 11:30-2:00
Dinner: Mon.-Sat. 5:00-10:00
Closed Sunday
281 MENZIES RES. 385-7014

Charles Dickens MOTOR INN
BUSINESSMAN'S SPECIAL DAILY 1.95
Authentic English Dinners Every Sunday 3.95
241 GORGE RD. EAST
RESERVATIONS 386-1391

OPEN FOR LUNCH
MON.-FRI 11:30-2:00
DINING
MON.-SAT. 5:00-11:00
GEORGE'S PIANO ROOM
MON.-SAT. 5:00-1:00
GEORGE'S BAVARIAN DINING LOUNGE.
1020 JOHNSON or 1021 PANDORA
383-7121

RED LION INN
TOP ENTERTAINMENT NIGHTLY

BE OUR GUEST IN THE CABARET
Monday through Thursday with
DANNY WEBSTER
TONY BUFORD
and the
FOUR TUNES
TOTAL ENTERTAINMENT CENTRE
FINE DINING FACILITIES, FOUR LOVELY ROOMS TO RELAX IN TWO ROOMS OF EXCITING ENTERTAINMENT

APPEARING ALL THIS WEEK IN THE LOUNGE
THE KING JAMES VERSION
FEATURING PATTI JAMES

3366 DOUGLAS ST. VICTORIA, B.C.
RESERVATIONS 385-3366

FAMOUS PLAYERS THEATRES

PETER WARREN FONDA OATES
RACE WITH THE DEVIL
MATURE: Many violent frightening scenes. R. W. McDonald, B.C. Dir.
2ND WEEK!
ROYAL—NIGHTLY AT 7:20, 9:20
SUNDAY AT 1:45, 3:40, 5:30, 7:20 & 9:20
ROYAL 805 Broughton 383-9711
TILLICUM DRIVE-IN Burnside at Tillicum 382-7531
ADDED AT DRIVE-IN W.W. & THE DIXIE DANCEKINGS GATES 8:30 SHOW—DUSK

"the RETURN of the Pink Panther" COLOR
5TH WEEK! GENERAL
CORONET 836 Yates 383-6494
SUN. AT 1:30, 3:20, 5:15, 7:10, 9:15. MON. AT 7:00 and 9:15

GEORGE SEGAL
RUSSIAN ROULETTE
CAPITOL 805 Yates 384-6811
SUN. 1:35, 3:30, 5:25, 7:25 and 9:25. WEEKDAYS 7:25 and 9:25. MATURE
FILMED IN VANCOUVER!

the GUV'NOR'S ARMS
OPEN DAILY 8 A.M.-9 P.M.
Full Facilities
CHOICE STEAKS
STEAK and KIDNEY PIE
FRIED CHICKEN
385-4666
712 YATES (Next to Birks)

THE BRUCE LEE STORY

THE DRAGON DIES HARD COLOR
General FEATURE AT 7:30 & 9:30
fox cinema squadra at hillside 382-3370

Every day, Raven's features
* Gourmet food
* Refrigerated air conditioning
* Free telephones at your table
* Comfortable, private booths
* Free underground parking
For business and pleasure
Raven's
FINE DINING LOUNGE
Harbour Towers 345 Quebec St. 388-7444
Victoria's Newest Inner Harbour Landmark

MAC'S UNDERGROUND
JULY 29 - AUG. 2
"CLEAR LOGIC"
Stardust Ballroom
Saturday Dinner Dance
"THE JETS"
FRI.-SAT. DINNER SPECIAL
NEW YORK SIRLOIN 6.50
Includes soup or salad, steak, potatoes, veg. and dessert
STARBOARD
1037 VIEW ST.
Lots of Free Parking
385-1031

American Graffiti
LIMITED ENGAGEMENT
CRUISIN
EVENINGS ONLY AT 7 AND 9
GENERAL—CLOSED SUNDAY
OAK BAY 2184 OAK BAY AVE 598-2213
Adults $2.25
Students $1.75
Children $1.00
G. Age $1.00

The Kidnapping . . .
The Masquerade . . .
The Murder Trial . . .
Perhaps the most suspenseful Shocker of our Time!
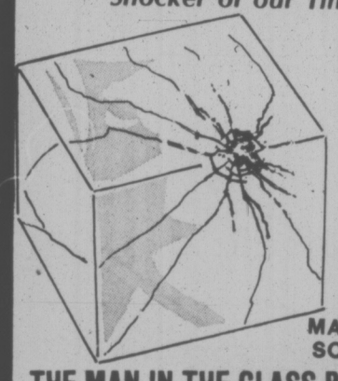
Mature
MAXIMILLIAN SCHELL as
THE MAN IN THE GLASS BOOTH
SHOWTIMES 7:20 & 9:30
TOWNE Cinema
382-5922 · Douglas & Humboldt in Nootka Court

FESTIVAL OF INTERNATIONAL FILM
SUNDAY, JULY 27
MATINEE 2:00 P.M. — "BOLSHOI BALLET"
7:30 — "RUBINSTEIN" — 9:30 — "BINGO"
MONDAY, JULY 28
7:30 — "LOVE AND ANARCHY"
9:30 — "LES VIOLONS"
ADULTS $3.00 — STUDENTS & G.A. $2.50
COUNTING HOUSE CINEMA 1 BROAD AT BROUGHTON 383-3434

JAWS
MATURE
Some gory and frightening scenes. R.W. McDonald, B.C. Dir.
ODEON 2 780 YATES STREET 383-0513
DAILY AT 1:30, 3:50, 6:30, 9:10

"The Fortune... a farce of a rare order" VINCENT CANBY—New York Times
THE FORTUNE
ODEON 1 780 YATES STREET 383-0513
MATURE — Some coarse and suggestive dialogue. R. W. McDonald, B.C. Dir.
SUN. MAT. 2:00, 3:50, 5:40. NIGHTLY 7:25, 9:15
NIGHTLY 7:00, 9:20
COUNTING HOUSE CINEMA 2 BROAD AT BROUGHTON 383-3434
"FUNNY LADY"
MATURE — Occasional swearing. R. W. McDonald, B.C. Dir.
Tommy
HAIDA 808 YATES STREET 382-4278
HELD OVER! MATURE
SUN. 1:30, 3:25, 5:20, 7:30, 9:40.
MON. TO THURS. NIGHTLY AT 7:00, 9:05

CIA NOW ACCUSED OF FORGING MONEY

WASHINGTON (AP) — A Senate investigating committee is conducting an inquiry into allegations that the Central Intelligence Agency counterfeited American money during the Vietnam War to finance secret operations.

"We've just received allegations like that. We have no firm corroboration," said Howard Feldman, majority counsel for the Senate permanent subcommittee on investigations headed by Senator Henry Jackson (Dem. — Wash.).

Feldman characterized the investigation as a preliminary inquiry rather than an investigation. He said they have been investigating the charge for several months, but not on a full-time basis.

The subcommittee has checked with the CIA on the allegations and it replied it could find no evidence of counterfeiting in Vietnam but would check further, Feldman said.

Wallace 'Another Hitler'

ATLANTA (UPI) — Comparing Gov. George Wallace's campaign strategy to that of Adolf Hitler, the head of the National Urban League has called on all Democratic candidates for president to renounce publicly any intention of courting the Alabama governor as a running mate.

NUL executive director Vernon Jordan Jr. opened the league's annual convention Sunday night with an angry attack on Wallace.

In his keynote speech, Jordan also called for immediate, universal amnesty for draft evaders and proposed a tax credit for income maintenance.

"It's time, especially, for the other Democratic candidates to find the guts to come out and say openly what they are all too willing to say behind closed doors: that the Wallace candidacy is a fraud on the American people," Jordan said. "It's time for the other candidates to publicly state that they will not run on or support any ticket that includes this man."

About 1,000 delegates to the NUL convention, most of them black, wildly applauded Jordan's claim that "George Corley Wallace is intellectually, morally, emotionally and physically incapable of discharging the responsibilities of the President of the United States."

Jordan also drew applause with the Hitler analogy, in which he said current economic conditions have made some Americans turn to Wallace as a "populist" alternative to the Republicans.

"No nation is immune from the kind of mass insanity that brought a Hitler out of a depression-ridden Germany," said Jordan. "It is in that context that we must examine more closely the incredible claims of George Wallace to the presidency."

EATON'S downtown

Store Hours Daily: 9:30 a.m. to 5:30 p.m.
Thurs. and Fri. Shop til 9:00 P.M.

You've got the right number if you dial Eaton's Buy Line 388-4373 for values on all your baby's needs

Baby Week

Economically priced baby crib for restful sleep and safety

Sturdy 5-position posture board crib, double lock, drop side, slumber-smooth casters that roll smoothly and silently with swivel action. White finish with nursery decal.

44.97

Nursery print ticking mattress

28.97

72-coil spring construction. Sanitized white felt sisal and ticking. Side ventilators. Approx. size 27x52".

Save on 5-piece bumper pad, priced

5.57

Thick padded bumper pad for baby's safety in crib. Wipeclean vinylal cover in gay nursery print.

Travel guard car seat
37.97
Safety designed with 2-position seating. Black.

Dressing table/bath
44.97
Quilted flip open table, removable plastic tub.

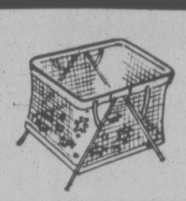

Oblong mesh playpen
29.97
Metal frame, approx. 26x40". Foam padded. Folds up.

Vinylal high chair
23.97
Chrome plated steel frame. Swingover tray Avocado orange.

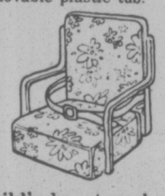

Child's booster chair
6.97
Comfortably padded, covered in washable print vinylal.

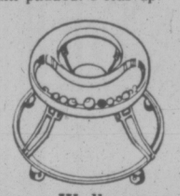

Jumper Walker now
10.97
Plastic table and seat. Folds up. Yellow, avocado.

Baby stroller for
21.97
Sturdily constructed, lightweight stroller with canopy.

Infant lounge only
3.47
4-position back. Plastic with foam padding. Gold, avocado.

Stretch sleepers
3.97
Cotton/nylon terry in pink, aqua, yellow. M.L.XL.

Receiving blanket
Soft cotton flannelette. Nursery print on white. Abt. 30x40". 2 per pkg.
2.67 pkg.

Diaper Liners
by Dryceet. Synthetic fibres transfer dampness away from baby's skin.
2 for 1.97

Print crib sheet
Waterproof crib sheet with print flannelette one side. Approx. size 27x35".
2.27

Cosy crib blanket
Nursery crib blanket to keep baby warm and cosy. White, yellow, pink. 36x50".
3.27

Quilted lap pads
in dainty printed plastic one side, plain plastic underside. Abt. 17x18".
2 for 1.67

Poly/cotton vests
with fast drying diaper tabs. Short sleeves. Dome sides. White. 3-6-12 mos.
3 for 3.07

Towel and facecloth
Velour-look terry hooded towel and matching facecloth. Yellow, pink, blue.
3.17

Waterproof pants
Pull-on Nyl-flex pants in S.M.L.XL. Legs and waist gently cushioned.
6 for 2.17

Contour crib sheet
Flannelette cotton crib sheets with elasticized corners. Approx. 27x52".
3.17

Buy Jolly Jumper
Baby exerciser with chain and extender. Complete with door clamp. 3 months to walking.
8.97

Wooden toidey seat
Folding wooden toidey seat with plastic commode. Save at Eaton's.
5.77

Flannelette gown
Cosy cotton flannelette gown with open back and tie neck. White only.
3 for 3.07

Baby's sleeping bag
Cotton flannelette sleeping bag. Zipper front. White with nursery print.
2.27

Flannelette diapers
Medium nap for absorbency, softness, strength. Approx. 27x27". Dozen per package.
5.97 pkg.

Training pants
Absorbent cotton terry training pants are neat fitting. White. 2-3-4.
97¢ or 3 for 2.77

Infant's Wear, dept. 210 Third Floor

BUYLINE 388-4373

IF YOUR CAR REALLY MATTERS TO YOU

What A GREAT Time to Buy A New Car or Truck!

Better Hurry!
The first week of this special event was an outstanding success

ONLY 6 DAYS LEFT

Look what we have to offer:

100 GALLONS OF GAS
Included with any new car or truck purchased* before August 2nd.
*Gas must be utilized by December 31, 1975 and is available at our location.

OVER 340 MODELS TO CHOOSE FROM!
- Buick Apollos
- Buick Centurys
- Venturas
- Pontiac Lemans
- GMC Vans and Rallys
- Pickups
- Mini Motor Homes
- Astros with the newly announced 5-Year, 60,000 Mile Engine Warranty

ON USED CARS AND TRUCKS WE OFFER 50 GALLONS OF GAS
Included with the purchase* of any of our 96 Goodwill Used Cars or Trucks. Purchase by August 2, 1975. Gas must be utilized by December 31, 1975 and is available at our location only.

*FLEET PURCHASES EXCLUDED

THEN YOU REALLY MATTER TO US

EMPRESS
PONTIAC • BUICK • GMC
2867 DOUGLAS AT TOPAZ
382-7121
EMPRESS PONTIAC BUICK LTD.
Dealer Licence Number D-3182
2867 DOUGLAS STREET, VICTORIA, B.C.

WEATHER
Tonight: Partial Clearing
Tuesday: Mainly Sunny

Victoria Times

TODAY'S NEWS TODAY
Classified 386-2121
News 382-3131

92nd YEAR, No. 42 ★★★ VICTORIA TIMES, MONDAY, JULY 28, 1975 ★★★ 15 CENTS DAILY, 30 CENTS SATURDAY

★ SPORTS ★

Jack Nicklaus has never won the Canadian Open golf championship. He came close Sunday in Montreal, but took a bogey on the last regulation hole, then lost to Tom Weiskopf on the first sudden-death playoff hole. Page 10.

Elsewhere on today's sports pages:

Victoria Dolphins, doormats in junior football last season when they failed to win a game, opened their season with a pre-season exhibition contest against Vancouver Renfrew Trojans. They lost 9-0 but showed enough improvement to leave coach Ken Werrum in an optimistic frame of mind. Page 10.

Area teams continued their baseball playoffs, highlighted by Mike Bull's performance in leading Esquimalt Lions to the Vancouver Island Little League championship. Mike had a pitching streak end at six consecutive playoff shutouts but won with his bat by hitting a two-run homer in the sixth inning to beat Nanaimo 3-2. Page 10.

In other baseball action, Carnarvon won another Zone Six championship in Pony League, Saanich Evening Optimists swept to their second straight shutout in the B.C. 13-year-old Babe Ruth finals in North Vancouver, Victoria Firefighters lost in their bid for a second straight B.C. Senior Babe Ruth crown in Vancouver, and Victoria was eliminated by Vancouver in Colt playdowns. All on page 10.

In softball, Tony's Holding advanced to the provincial finals in Senior "C" women's play and Abbotsford beat out three Vancouver Island teams to win the B.C. Junior boys' title. Victoria Bates, meanwhile, had a winning and losing weekend, winning three out of four in the Pacific Coast Men's Fastball League but losing pitcher Clay Allinotte. Page 11.

World Team Tennis returns to Memorial Arena tonight with Hawaii Leis meeting Cleveland Nets and this time, Australian star John Newcombe says he's ready to play. Page 8.

MASSACRES AND STARVATION

Diplomats Fleeing Angola

HUCKLEBERRY FINN adventures come alive every time a boy and his friends face the challenge of another summer day. The waters inside the Ogden Point breakwater form the setting for another Mark Twain episode as Tony Melizza and Brian Phillips set out to sea with a willing sea dog as lookout. (Irving Strickland photo)

Times News Services

LUANDA — Americans and Europeans continued to flee from embattled Angola today as rival nationalist armies vied for control of the southwest African territory.

No immediate plans to close the U.S. consulate were announced, but the British consulate was shut down Sunday and the staff flew to London today.

Stanley Croft, the British consul general in Luanda, said in London there were reports of "massacres of blacks by blacks" and, although there had been no moves against whites, the situation in Luanda was becoming increasingly dangerous.

Meanwhile, nearly half a million black refugees from the fighting in Luanda and villagers returning home from Zaire are facing starvation in northern Angola, western diplomatic sources said today in Luanda.

The sources reported between 40 and 50 tribesmen dying of starvation daily.

Roadblocks on the outskirts of Luanda manned by troops of the Popular Movement for the Liberation of Angola are refusing emergency food supply trucks to leave the city, they added.

In London, Portuguese officials are reported as saying the Chinese-backed National Front for the Liberation of Angola has captured strategic towns north and east of Angola's capital of Luanda, in preparation for a final advance on the city.

A pall of black smoke rose over Luanda Sunday after guerrillas fighting around fuel dumps ignited a storage tank of low octane fuel.

Reports from the capital said that the sound of mortar rounds and automatic weapons fire could be heard across the city.

The FWLA is fighting its way toward the capital with a 5,000-strong army led by the organization's president, Holden Roberto.

Meanwhile, beleaguered FNLA groups in Luanda itself, are under attack from the rival communist-backed Popular Movement for the Liberation of Angola (NPLA).

A Portuguese military spokesman said the FNLA had taken the town of Caxito, 27 miles north of the capital, and Lucala, 170 miles to the east, giving it control of road and rail links to the city.

In its advance from the north, the FNLA has to capture one more important bridge over the Bengo River at Caonaco, about 10 miles north of the epaital.

Once they have that, nothing can stop them marching on

See MANY Page 2

Indians Break With UFAWU

Native Brotherhood of B.C. Fishermen are organizing a fish market separate from those planned by striking union fishermen, brotherhood business agent Bud Recalma of Vancouver said today.

Recalma said the market will sell fish to the public at roughly one-third the supermarket cost when trollers and seiners return later this week with their catch.

He said there are a good number of native fishermen in the Victoria area so fish sales will probably be made here as well as on the mainland.

The fish market is a bid to raise money for Indian fishermen and the native organiation, he said.

The move widens the rift between the brotherhood and the striking United Fishermen and Allied Workers Union, which has planned its own cross-Canada sale of fish which will start in B.C. on Tuesday.

Jack Nichol, UFAWU spokesman, said Sunday the brotherhood could be strike-breaking by opening its own market.

"We are very concerned," he said in an interview. "The brotherhood is not geared up to hold fish sales and we don't think they've done adequate organization.

"We're concerned the fish could fall in the hands of the fish companies or co-operatives rather than the general public. In this way it could become a strikebreaking tactic — it could undermine our strike."

The 7,000-member UFAWU went on strike against association companies on Friday after its bargaining committee rejected the final company offer. Members were voting on the offer today, Tuesday and Wednesday.

Trollermen will put to sea Thursday and their salmon catch will be sold in the U.S.,

See FISH Page 2

SURFBOARD FOILED SHARK

SYDNEY, Australia (UPI) — A 12-foot shark seized a surfer, then spat him out in an attack 300 yards off Maroochydore Beach during the weekend.

Gary Grace, 21, suffered severe lacerations of the buttocks and one arm in the encounter 55 miles west of Brisbane on Saturday.

Gary's brother Michael, 19, said the young man was apparently saved by his own surfboard.

"The shark had both Gary and his surfboard in his mouth but shook its head to get rid of the board and sort of spat Gary out along with the board," Michael said.

"There was a terrific splash," Michael said in recounting the incident. "Gary screamed, a horrible scream like a death scream.

"We saw this huge tail swaying over us and Gary and his board disappeared. After a few seconds he came to the surface yelling and kicking," Michael said.

"He was bleeding badly."

Other board riders moved in to help Gary and pulled him onto a board.

He had 30 stitches in his wounds but was reported in satisfactory condition.

Strike by Prisoners Spreads to Matsqui

NEW WESTMINSTER (CP) — A strike by prisoners at the British Columbia Penitentiary has spread to the Matsqui Institution in the Mission area.

Officials said today the strike is in progress and has been peaceful.

Prisoners at the B.C. Penitentiary went on strike last Tuesday attempting to force the Canadian Penitentiary Service to bargain collectively. The service has refused and the strike was scheduled to end later today.

"All normal inmate privileges have been cancelled and no work programs are being done," a Matsqui official said today. He predicted the strike would end Tuesday at 5 p.m.

Claire Culhane, a member of the Prisoners Union committee, said the Matsqui strike originally was called for 48 hours and "would probably end Tuesday."

"It's a victory for us because the prisoners stayed with their position of a non-violent, no work demonstration," she said.

INDEX

	Page
Births, Deaths	22
Classified	22-23
Comics	34
Entertainment	35
Family	18, 19
Finance	6
Gardening	23
Sports	8-15
TV, Radio	23

M-B MILLS STAY SHUT

PORT ALBERNI — Scheduled re-openings of MacMillan Bloedel's sawmills and logging operations in the Alberni Valley have been postponed indefinitely because of the strike at the pulp and paper mill, the company announced today.

Startup of the Somass and Alberni Pacific Division sawmills, employing 1,600, and the logging divisions, employing 1,400, had been set for Aug. 5. They closed earlier this month because of poor lumber markets.

The company said the sawmills won't reopen because of the strike by 1,300 members of the Canadian paperworkers Union.

NEWS BRIEFS

Hurricane Falters

HALIFAX (CP) — Hurricane Blanche, the first tropical storm of 1975 to hit the Maritimes, quickly was weakening today as it crossed southwestern Nova Scotia with heavy rain and winds up to 55 miles an hour.

U.S. Trade Better

WASHINGTON (AP) — Because of a big drop in oil imports, the United States had a record monthly trade surplus in June of more than $1.7 billion, the government said today.

Cyprus on Alert

NICOSIA, Cyprus (UPI) — Turkish troops shot and killed a Greek Cypriot today and the Greek Cypriot National Guard was immediately put on highest alert, a government communique said.

Soviet, U.S. Meet

WARSAW (UPI) — Soviet Communist Party Chief Leonid Brezhev is expected to attend a summit meeting in Washington with President Ford in mid-October, a U.S. official said today.

ICBC Pickets Bridge

VANCOUVER (CP) — About 20 insurance corporation of B.C. strikers set up an information picket line at the north approach of the Lions Gate Bridge during rush hour today.

Hijacker Nabbed

TOKYO (Reuter) — Police arrested Hidekatsu Oshima, 17, aboard a Japanese All-Nippon Airways Trislar today after a hijack attempt on a flight from Tokyo to Sapporo in northern Japan.

Turks Taking Over

Times News Services

ANKARA — Turkish units began moving today into U.S. military installations scattered around Turkey, officials here said.

They said the troops were acting to take control of the bases but declined to give further details. No reports were available from the sites to confirm the official announcement.

Officials denied press reports that the United States already had closed some of the key bases.

Meanwhile, Premier Suleyman Demirel scheduled a cabinet meeting Tuesday to study the progress so far towards the implementation of his government's decision to suspend all operations on the U.S. installations.

Turkey has also called an extraordinary meeting of the North Atlantic Treaty Organization council to explain its decision.

WORDPLAY

Send your own WORDPLAY, care of this newspaper.

Big Bus Strike Looms

Vancouver Island and Victoria-Vancouver highway bus services could be shut down simultaneously if either of two unions takes strike action in the next few days.

Representatives of Amalgamated Transit Union and Canadian Brotherhood of Railway, Transport and General Workers met Friday in Nanaimo to discuss possible joint action in trying to force contract settlement.

Regional vice-president Dick Henham, of the CBRT in Vancouver, said he was not a participant and could not confirm joint action, but he said the meeting did take place.

Earlier, Vancouver Island buisness agent Jim Grealy was reported as saying the unions had agreed to respect each other's pickets in the event of strike.

CBRT employees of Vancouver Island Coach Lines have served strike notice. They have been negotiating since January and have been without a contract since February.

In Vancouver, Pacific Stage Lines employees, members of ATU, will take a strike vote Friday and are awaiting appointment of a provincial mediation officer in their dispute. Their contract expired March 31, and members now seek parity with B.C. Hydro truck drivers who get $2.46 an hour more.

ICBC Pickets Protest to NDP

Members of the Office Employees Union today took their struggle with Insurance Corp. of B.C. to the steps of the New Democratic Party's Victoria constituency office because they feel the NDP government is trying to break their strike.

About 35 pickets assembled at the Blanshard Street office after 9 a.m., where spokesman Wayne Koski said, "This will go on until the NDP decides to end it."

"The government is intent on breaking this strike," he added. "We feel the situation is political," referring to the rejection by Transport Minister Robert Strachan of proposed settlement terms and reiteration of a 14 per cent raise offered by the government.

Koski, shop steward for the Victoria membership of Local 378 Office and Technical Employees Union, said when the government "comes back and offers the same as it did before we went on strike (four weeks ago) they're playing some funny games."

Meanwhile, union representative Fred Trotter in Vancouver said he was pleased at progress made in negotiations Sunday, although there were no major items dealt with. He said there was substantial agreement in minor cost items and such administrative clauses as job classification, overtime and holidays which he said are significant in a first agreement.

"I feel much better getting this material cleared away," Trotter said, expecting basic wages to be dealt with at another meeting scheduled for today.

The union seeks parity with B.C. Hydro employees, who at the clarical level get about $200 a month more salary. Before the strike the base rate was $475 a month.

Unsettled auto insurance claims continue to mount as the strike wears on. Out of 80,000-100,000 claims in the province, there are some 10,000 backlog cases in the Victoria district.

Koski said the corporation has been strike-breaking by allowing claims to be adjusted through the private insurance sector. This was to have been confined to "hardship cases," he said, but he has evidence that it is going on "all over B.C." in non-hardship situations.

Taking the Vengeance Out of Divorce . . .

OTTAWA (CP) — Maintenance awards on divorce should no longer be based on the innocence or guilt of either marriage partner, the federal law reform commission says in a working paper released today.

"Maintenance rules should not allow one spouse to have a coercive power over the other," the commission says in a paper released for public comment. After such comment is received, the commission may modify its proposals and will present them to Parliament sometime in the next year.

"It is an unfortunate part of the folklore of marriage that the 'innocent' husband should be able to put the 'guilty' wife 'out on the street without a penny,' and when the situation is reversed, the wife should be able to 'take him for every cent he's got'."

This was "legally-enforceable vengeance" and it had nothing to do with the financial needs of those being divorced.

"A divorced person is responsible for his or her own maintenance," the commission says in its basic principle for reform of the federal Divorce Act and corresponding provincial laws.

Maintenance payments should be awarded only where required by custodial arrangements for children; the physical or mental condition of either husband or wife or the inability of either one to get a job after divorce.

These payments would continue as long as a reasonable need existed "and no longer."

The amount of payments would depend on reasonable need, property ownership, ability to pay and obligations to children.

The recipient would be expected to assume personal responsibility for maintenance within a reasonable time.

The commission says the present legal tradition locks men and women into sexual roles no longer valid.

Young women are encouraged to "view marriage itself as their entry into adult society, the primary vehicle for expression of their abilities and the way in which they should expect to meet their economic needs. Young men, on the other hand, are raised in the expectation that in order for them to marry, or to attract a more desirable marriage partner, they must prepare themselves for a successful career."

The legal tradition that "men support women" is a feudal vestige that has disintegrated in the 20th century.

"Legally-enforceable rights to financial provision, however, are still an essential part of any marriage in which there is a division between child-rearing and wage-earning.

"What is no longer essential is either a need for these functions to be divided along sexual lines, or the conviction that they should be.

"Men can give full-time affection and care to children no less than women, and should have equal opportunities to choose to do so.

"Machines, reliable family planning methods and increasing access to education have obliterated real obstacles to female participation in the full spectrum of activities outside the home.

"Sexual prejudice, while still a potent factor in many areas, is more and more coming to be regarded as the problem of those whose outlook is limited by it rather than an insurmountable obstacle to those against whom it is directed."

Reform of the federal Divorce Act in 1968 had introduced the policy that a husband or wife may be ordered to maintain one another after divorce. However it didn't set out the principles for maintenance awards.

The commission says its proposals would clarify the situation and remove "impediment to provincial reform efforts" in family law.

Break-Away Regime Sought in Portugal

LISBON (AP) — The Socialist party called Sunday on President Francisco da Costa Gomes to break away from Portugal's newly-formed military junta and form a government.

Fighting for political survival, the country's largest party charged in a communique that the junta was illegal and said only Costa Gomes, lone moderate in the three-general junta, could unify and save the country from a radical leftist dictatorship.

The party's counter-attack was led by Socialist leader Mario Soares who questioned the ruling Armed Forces Movement's right to concentrate power in the junta.

"Who chose these men?" Soares asked a Socialist rally. "Little by little our revolution has been stolen from us."

Soares spoke to about 10,000 persons in the bullring of the northern port city of Figueira da Foz. The rally was peaceful in contrast to a clash with Communists 24 hours earlier.

The Socialist communique said Portugal is being divided diate formation of a government led by Costa Gomes was by "Stalinism" and the immethe only way to stave off dictatorship.

"The president of the republic will be perhaps the only man in this moment who has the authority and prestige behind him to gather the various currents of the Armed Forces Movement and of the responsible democratic parties with the goal of constituting a true government of national salvation," it said.

But backed with the junta power, leftist Premier Vasco Goncalves was reported read to announce a new cabinet early this week and dispatch Costa Gomes to the European security conference in Helsinki.

An estimated 6,000 Socialists and Communists battled with clubs and rocks at a Socialist rally Saturday night in the central city of Evora. Dozens of persons were reported hurt and two were taken to hospital.

TOURIST ALERT

VANCOUVER (CP) — The following are requested to contact the nearest RCMP detachment for an urgent personal message:

Casey August, Palgrave, Ont.;

Mr. and Mrs. Howard Betts, Prince George;

Norman and Leon Bury, Renton, Wash.;

Mr. and Mrs. Bob Campbell, Port Coquitlam;

Leon and Emma Cranston, Portland, Ore.;

Norman Dahl, Fort Saskatchewan, Alta.;

Mr. and Mrs. Marc Drouin of Quebec;

William Slovack, Calgary;

Jacques Therrien, Grande Mere, Que.;

Harry Wright, Kamloops.

Weekend Loggerhead In Forests Dispute

VANCOUVER (CP) — Union and forest industry officials, who made private reports Friday and Saturday to the British Columbia government-appointed mediator in the forest dispute, continued to disagree publicly during the weekend.

The industry told Mr. Justice Henry Hutcheon of the B.C. Supreme Court that it could not meet union proposals for new contracts and remain competitive.

The industry also repeated its offer of an increase in the cost-of-living adjustment in a new one-year agreement.

Bob Blanchard of the international woodworkers of America said Sunday that the industry "claim that a CoLA increase is a generous offer at this time . . . is absolutely ridiculous."

Art Gruntman of the Canadian Paperworkers Union said the 9.4-per-cent forest industry CoLA offer is projected only on what the cost-of-living increase might be and only part would be paid at the start of the contract.

He said in an interview other workers in B.C. are receiving 20-per-cent increases at the beginning of their contracts.

Reg Ginn of the Pulp, Paper and Woodworkers of Canada accused the industry of stalling negotiations to embarrass the New Democratic Party government.

"They are playing games," he said in an interview. "Their game is to get rid of the people in Victoria."

An industry news release said Saturday that the industry cannot find the funds to pay its workers the wages they are seeking.

The brief to Mr. Justice Hutcheon was presented for 110 coastal logging, sawmill and plywood companies in forest industrial relations and 15 pulp and paper companies in the Pulp and Paper Industrial Relations bureau.

The 29,000 coastal members of the IWA have been without a contract since June 15. They made $5.10 an hour with a 24-cent CoLA increase at the date of expiry and are seeking a $1-an-hour increase.

The 13,000 members of the two pulp unions have been on strike since July 18, are seeking a $1.50-an-hour increase on a base rate of $5.10.

Both unions want one-year contracts.

Mass Rally Raps Clamps by Gandhi

Times News Services

NEW DELHI — About 10,000 persons have demonstrated in the Western Indian state of Gujarat in the first known mass protest against Prime Minister Indira Gandhi's state of emergency decree.

Foreign correspondents returning from the scene said the mass rally in the state capital of Ahmedabad was one of a series of anti-government protests across Gujarat.

The reporters said Babubhai Patel, the state's top official, addressed the demonstration and called for non-violent resistance to the state of emergency decree.

The rally, the first reported large-scale protest against the decree, came exactly a month after Mrs. Gandhi declared the emergency in a crackdown against political opponents.

The rally violated the June 26 decree, which forbids public gatherings of more than five persons, but there were no reports of police intervention.

Meanwhile, Time magazine has announced it will not sign a censorship statement which the government has pressured representatives of other foreign news media to sign.

Time said it would withdraw its correspondent, David Aikman, today.

Other major foreign news media refusing to sign the statement included Newsweek, the Washington Post, the London Times, the London Daily Telegraph, the British Broadcasting Corp., and the Voice of America.

The government today cut Associated Press lines connecting the AP's New Delhi bureau with London and disconnected the telephone at the bureau.

H. J. D'Penha, the government's chief censor, said the action was taken because the AP had sent three stories since Friday that were interpreted by him to be violations of censorship guidelines.

One official told bureau chief Myron Belkind he did not question the veracity of the reports but the government considered them "objectionable."

BLEARY-EYED FORD FLIES TO POLAND

WARSAW (UPI) — A bit weary from late-night partying in Bonn, President Ford moved into Soviet bloc territory on the second leg of his European tour today for a goodwill visit expected to draw cheers from the Poles.

The president and Mrs. Ford flew in from West Germany, where they spent a weekend of gay and lavish outdoor partying and where Ford reconfirmed U.S. commitment to strong economic and military ties with West Europe.

Ford looked somewhat bleary-eyed when he stepped outside his Bonn castle guest residence to await the arrival of German leaders before his departure. He joked about how hard it had been to get out of bed after an exhausting Sunday of work and fun that ended in a gala Rhine riverboat party cruise that ran past midnight.

Diplomats expected the Warsaw visit — a one-day stop-over on his way to the European Security Conference in Helsinki — would draw vast and cordial crowds similar to those that greeted former president Richard Nixon on his two visits to Poland.

Ford will hold talks on trade and other east-west issues with Edward Gierek, first secretary of the Polish Communist Party, and other Polish leaders.

But the main thrust of the visit to Poland — as to Romania and Yugoslavia after the Helsinki summit — is to demonstrate America's policy of contact with and friendship for the east bloc states that are "the old country" to many U.S. citizens.

Ford will deliver a "major address" in Cracow, Poland's cultural centre, Tuesday.

Hug greeted Ford

MANY FLEEING ANOLGA RIOTS

Continued from Page 1

Luanda, diplomatic sources believe.

On another African battlefront, new heavy fighting between government troops and Eritrean rebels has broken out near the northern Ethiopian city of Asmara which is in a virtual state of siege.

Government soldiers and members of the Eritrean Liberation Front have instituted a reign of terror within the city itself with a series of reprisal killings, the reports said.

No water has been issued in Asmara for several days, no petroleum is available, all bicycles and motor cycles have been confiscated, and roads out of town blockaded, effectively cutting the city off from the outside world, the reports added.

African foreign ministers meeting in Kampala, called today for the suspension of Israel from the UN until the country withdraws from occupied Arab territories and recognizes the national rights of Palestinians.

Organization of African Unity delegates also said South Africa should be expelled from the UN, and urged stepped-up economic, political and military measures against ruling white minorities in South Africa and Rhodesia.

DEEPSEA SHIPS

(All cargoes are forest products unless otherwise stated.)

Esquimalt — Sealand Exchange, container ship in for work.

Crofton — Jalakarti.

Houston Passage — N. R. Crump, U.K. and continental Europe.

COIT COIT COIT COIT COIT COIT COIT COIT COIT COIT COIT

Expert drapery cleaning?

Our specialty!

From removal through reinstallation, trust the draperies you value to the people who do it best. Right now's the time to call Coit.

468 Burnside Road
Telephone 386-6701

Fish Sales Separated

Continued from Page 1

Pacific Trollers Association said today.

President Bill Dunan said the fish would be disposed of through the "usual channels" across the border.

The decision came at the weekend when the United Fishermen and Allied Workers Union and fish packers failed to come any closer to settlement of their dispute that has closed fish buying firms.

Dunan said if there had been "an honest effort" at the weekend, trollermen would have gone along with it. He pointed out "It's not our fight," noting that the two groups of fishermen serve different markets.

Ninety per cent of troll salmon are caught by PTA members and most of this goes to the fresh fish market rather than the canneries.

Fishermen now get 52 cents a pound for net-caught sockeye salmon. The companies have offered 60 cents a pound for this year and 63 cents a pound for 1976. The union is seeking a one-year contract and 80 cents a pound.

Shoreworkers, with a current base rate of $4.76 an hour, have been offered an increase of $1 an hour retroactive to April and 75 cents an hour in the second year. The union is seeking a $2-an-hour increase in a one-year contract.

The brotherhood has been bargaining separately since the start of negotiations, after announcing earlier this year it plans to represent Indian fishermen.

Meetings between the UFAWU and the brotherhood followed the announcement, with the union declaring it had to be the sole bargaining agent while the brotherhood representatives sought joint bargaining but separate organizations.

Recalma said Sunday that the brotherhood move is part of the growing Indian demand for self-determination.

The UFAWU has refused to bargain jointly with the brotherhood and Recalma said this means that brotherhood members don't consider themselves technically on strike, although they are not crossing UFAWU pickets.

Results of the brotherhood strike vote will be released Tuesday, he said.

HEARING DEVICE SO TINY IT'S WORN IN YOUR EAR

*May help those who hear but don't understand

May help most mild to moderate nerve deafness
For free information write or phone
ANDERSON HEARING AID SERVICE LTD.
319-1207 Douglas St.
(Sayward Bldg.)
386-2321

Patten Bible College

Invites You to Share the Joy of the Lord!

† MINISTERIAL EDUCATION
† RELIGIOUS EDUCATION
† PRE-SEMINARY PREPARATION
† GENERAL EDUCATION

PATTEN BIBLE COLLEGE · OAKLAND CALIFORNIA · PATTEN FOUNDED 1945

Dr. Bebe H. Patten, founder and president

Fall Semester Begins: August 25th, 1975

Academic Programs: B.A. Degree or A.A. Degree

For Additional Information: Peter Stuart 388-9893, Victoria

Send for a copy of the official College Catalogue and other information by writing to:
PATTEN BIBLE COLLEGE
2433 Coolidge Avenue
Oakland, California 94601
Telephone: 415-533-8300

the weather

A ridge of high pressure building inland today will give clearing skies in most areas. Afternoon showers will develop in the Eastern Interior while a few showers persist along the North Coast. The clearing trend will continue through Tuesday with sunny skies in most regions. Afternoon temperatures will remain cool in many areas.

DOMINION PUBLIC WEATHER OFFICE
10 A.M. FORECASTS
Valid Until Midnight Tuesday

Greater Victoria: Sunny with a few cloudy periods. Cooler. Winds at times fresh westerly. Highs near 21. Lows tonight about 10.

Greater Vancouver, East Vancouver Island: Sunny with a few cloudy periods. Cooler today. Highs 20 to 22. Lows tonight 10 to 12.

Lower Mainland: Sunny with a few cloudy periods. Chance of a few showers along the mountains this morning. Highs around 22. Lows tonight 10 12.

North and West Vancouver Island: Mostly sunny. A few overnight fog patches. Highs near 16 except about 22 inland.

TEMPERATURES

	Yesterday Max.	Min.	Precip.
Victoria	24	13	.01
Normal	20	11	—
One Year Ago			
Victoria	22	12	—
ACROSS THE CONTINENT			
Prince Rupert	13	9	.36
Prince George	16	7	.69
Kamloops	37	16	.01
Vancouver	27	15	.13
Lethbrodge	36	15	—
Medicine Hat	37	18	—
Vermilion	32	17	—
Edmonton	28	13	—
Jasper	31	11	.16
Banff	30	13	.02
Coronation	36	16	—
Calgary	34	13	—
Prince Albert	28	13	—
N. Battleford	33	16	—
Saskatoon	35	14	—
Swift Current	37	20	—
Yorkton	33	20	—
Moose Jaw	38	23	—
Thompson	26	14	—
North Bay	21	12	.01
Regina	37	19	—
Estevan	35	20	—
Brandon	32	21	—
Winnipeg	29	19	—
Kenora	26	17	—
Thunder B.	28	10	—
The Pas	32	17	—
Dauphin	31	17	—
White River	23	10	—
Toronto	29	14	—
Ottawa	21	16	.32
Montreal	26	17	.79
Quebec	25	15	.44
St. John's	22	13	—
Halifax	23	13	.01
Charlottetown	26	16	trace
Fredericton	27	13	.39

U.S. Temperatures: Chicago 27, 22; Minneapolis 32, 19; New York 26, 21; Miami 31, 28; Boston 23, 16; Washington 30, 22; Los Angeles 25, 18; San Diego 26, 20; San Francisco 16, 13; Denver 32, 13; Las Vegas 41, 29; Phoenix 37, 27; Honolulu 30, 23.

World temperatures: Amsterdam 25, 15; Athens 35, 26; Bangkok 33, 28; Berlin 23, 10; Brussels 27, 13; Buenos Aires 6, 4; Frankfurt 23, 12; Geneva 25, 14; Hong Kong 32, 26; Lisbon 27, 15; London 26, 19; Madrid 33, 17; Moscow 27, 12; Paris 25, 17; Rio de Janeiro 23, 14; Rome 29, 19; Seoul 23, 22; Singapore 29, 22; Stockholm 24, 13; Taipei 36, 25; Tehran 33, 28; Tokyo 31, 26.

CIT'S WEATHER RECORD

Sunshine, July	306.2 hrs.
Last July	226.9 hrs.
Normal (30 Years)	291.6 hrs.
Sunshine, 1975	1398.8 hrs.
Last Year	1251.0 hrs.
Normal (30 Years)	1368.5 hrs.
Precipitation, July	.16 ins.
Last July	1.21 ins.
Normal (30 Years)	.44 ins
Precipitation, 1975	11.83 ins.
Last Year	16.45 ins.
Normal (30 Years)	12.63 ins.

Sunrise, Sunset Tuesday (Pacific Daylight Time)
Sunrise 5:43 Sunset 20:56

TIDES AT VICTORIA HARBOR
(Tides listed are Pacific Standard Time)

	Time	Ht. Ft.	Time	Ht. Ft.	Time	Ht. Ft.	Time	Ht. Ft.
28	00.15	5.5	05.05	6.2	11.15	4.1	18.25	7.9
29	01.20	5.0	06.10	5.8	11.50	4.8	18.55	8.1
30	02.20	4.5	08.00	5.6	11.55	5.5	19.20	8.2
31	03.45	4.0	19.50	8.4				

TIDES AT SOOKE

	Time	Ht. Ft.	Time	Ht. Ft.	Time	Ht. Ft.	Time	Ht. Ft.
28	03.50	7.3	10.35	4.3	17.40	8.5		
29	00.15	5.6	04.55	6.7	10.30	4.9	18.05	8.7
30	01.25	5.1	06.25	6.2	11.00	5.4	18.30	8.8
31	02.20	4.7	08.25	6.0	11.30	5.9	18.55	9.1

TIDES AT FULFORD HARBOUR

	Time	Ht. Ft.	Time	Ht. Ft.	Time	Ht. Ft.	Time	Ht. Ft.
28	02.20	6.0	07.40	7.8	13.20	5.1	20.15	10.4
29	03.05	5.4	08.55	7.6	13.50	6.0	20.50	10.3
30	03.50	4.8	10.30	7.6	14.20	7.0	21.00	10.3
31	04.30	4.3	12.30	8.1	14.45	7.9	21.35	10.3

NOW CONSIDER THE GAS SAVINGS

BRAND NEW AUSTIN MARINA $3415

1975 TWO-DOOR SEDANS
Shop Now for Best Color Selection

• Front Power Disc Brakes • Radial Ply Tires • Rack and Pinion Steering • Torsion Bar Front Suspension • Electrocoat Body Primer and UNDERCOATING • Door-to-Door Carpeting • Reclining Front Seats • Face Level Fresh Air Vents • Single Carb MGB Engine • Special Cold Climate Pack • Heavy Duty Heater • Electrically Heated Rear Window.

PLIMLEY ON YATES
British Car Centre
1010 Yates ESTABLISHED 1893 382-9121
Dealer Licence Number D-5852
BRITISH LEYLAND Dealer

TORONTO MARKET TRADING

In addition to Canadian Press stock reports, bond and mutual fund prices, market quotations also are supplied by the following firms or agencies: Investment Dealers' Association of Canada, Richardson Securities, Royal Bank of Canada, Pemberton Securities, A. E. Ames & Co., Annett Mackey Ltd., Bongard Leslie & Co. Ltd., and Vancouver Stock Exchange.

TORONTO 1:40 P.M. STOCKS
Distributed by CP
Toronto Stock Exchange—July 28

Quotations in cents unless marked $. z—Odd lot, xd—Ex-dividend, xr—Ex-rights, xw—Ex-warrants. Net change is from previous board-lot closing sale.

Stock	Sales	High and B	Low	1:40 p.m.	Net Ch'ge
Abby Glea	3524	390	385	390	
Aby Gin w	400	120	120	120	
Abitibi	2000	$107⅜	10¼	10¾	— ⅛
Acklands	400	$16¼	16¼	16¼	+ ¼
Acklnd 2p	100	$15¼	15¼	15¼	
Acres Ltd	143	59¼	9¼	9¼	— ⅛
Acres A pr	z18	$34	33½	33½	
Afton Min	400	450	440	450	+15
Agnico E	1900	$5⅛	5¼	5⅜	
Agra Ind	100	$5½	5½	5½	— ¼
Ahed M	z400	72	72	72	
Akaitcho	4000	161	161	161	— .9
Alt East G	700	$73⅜	7⅜	7⅜	
Alta Gas A	6533	$13	12¼	12¾	— ⅜
Alta G D p	z4	$132	132	132	
Alcan	10750	$23	22½	22½	— ½
Algo Cent	z50	$13¼	13¼	13¼	
Algoma St	435	$26⅞	26⅞	26⅞	— ⅛
All-Can B	300	235	235	235	—10
Allarco Dv	100	$10⅞	10⅞	10⅞	
Alliance B	700	480	475	475	—10
Alminex	300	$5½	5½	5½	— ⅛
Am Bonza	600	285	280	285	— 5
Andres W	710	$10¾	10½	10½	— ½
Aquitaine	z15	$22	22	22	
Argus	z40	$30⅜	30⅜	30⅜	
Args 250 p	100	$27⅞	27⅞	27⅞	+ ⅞
Args 260 p	165	$27¾	27¾	27¾	+ ¾
Asbestos	186	20	20	20	
Atco A	770	$21⅜	21½	21½	+ ½
Auric Res	z300	26½	26½	26½	
Autolec 1	z1	$5	5	5	
BC Sugar A	300	$21¼	21¼	21¼	
BP Can	800	$13⅛	13	13⅛	+ ⅛
Bad Boy	400	$5	5	5	
Ballinder y	1000	47	47	47	+ 2
Banister C	500	$9¼	9¼	9¼	+ ¼
Bank Mtl	5634	$17	16⅞	16⅞	— ⅛
Bank N S	1349	$45½	45¼	45¼	— ¼
Bankeno	100	183	183	183	
B Cdn Nat	100	16	16	16	
Bar E A	100	$35	35	35	+ 1
Bay Mills	100	$10	10	10	
Bay Mils p	250	$9¾	9¾	9¾	— ½
Becker B p	450	$7⅛	7⅛	7⅛	— ⅛
Bell Canad	3063	$44⅜	44½	44⅜	
Bell A pr	z6	$44	44	44	
Bell C pr	100	$25	25	25	
Bell D pr	500	$49⅛	49⅛	49⅛	— ⅜
Bell 2.28	2325	$26¼	26⅛	26¼	+ ⅛
Beth Cop A	150	$11⅛	11⅛	11⅛	— ⅛
Black P A	200	430	430	430	+10
Blakwod A	200	$6⅜	6⅜	6⅜	
Bombrdier	110	340	340	340	
Border C	2200	200	200	200	— 8
Bovis Cor	600	145	141	145	— 2
Bow Valy	1600	$15	15	15	— ⅛
Bow-m pr	200	$39	39	39	
Bramalea	750	$53⅜	51¼	51¼	
Brameda	1000	78	77	77	— 1
Brascan A	3208	$12⅞	12¾	12⅞	
Bright A	100	$11⅞	11⅞	11⅞	— ⅛
Brinco	200	$5⅝	5⅜	5⅜	
BC Forest	1270	$17¼	17	17¼	+ ¼
BC Phone	400	$10¼	10¼	10¼	— ⅛
BCPh 4½ p	z10	$43¾	43¾	43¾	
BCPh 6 pr	z25	$59¼	59¼	59¼	
Broul Reef	7000	31	31	31	— ½
Brunswk	2500	440	440	440	
Budd Auto	100	55	5	5	
Budd A w	500	185	185	185	— 5
Bulora Cor	1000	99	99	99	+ 2
Burns Fds	925	$9⅜	9⅜	9⅜	+ ⅛
Bushnell	100	$5⅛	5⅛	5⅛	— ⅜
		C			
CAE A	z25	59	9	9	
Cad Frv	z125	$12¾	12⅜	12⅜	
Cal Pow A	233	$25⅜	25¼	25¼	— ⅛
Cal P 5.40 p	z25	$75	75	75	
Cam Mine	29800	56	53	55	
Camflo	3800	$13⅞	13¾	13⅞	+⅞
CampRL	650	$30¼	30¼	30¼	+ ¼
Campau A	1520	$5⅝	5⅝	5⅝	— ⅛
Campau 7p	100	$8	8	8	
Can Cem L	300	$11⅛	11⅛	11⅛	+ ⅛
C Geother	1030	50	50	50	
C Nor West	2500	460	450	450	—10
C Pakrs C	300	$20⅜	20½	20⅜	+ ⅛
CS Pete	2100	235	232	233	+ 2
CSL pr	100	400	400	400	
C Cablesy	220	$14⅞	14⅞	14⅞	+ ⅛
C Cable w	1100	165	165	165	— 5
Cdn Cel	300	55	495	5	+15
C Ex Gas	2200	335	325	325	— 5
C Foundl pr	225	$10	10	10	+ ¼
CG Invest	100	$20¼	20¼	20¼	
C Homestd	46950	$5⅛	5	5	— ⅛
C Imp Bank	4590	$26½	26¼	26⅜	— ⅛
C Ind Gas	26410	$7½	7⅜	7⅜	+ ⅛
CIL	z25	$21	21	21	
C Int Pow	100	$14	14	14	+ ⅛
CLI Pete	1500	13	13	13	+ 1
C Malart	2000	23	22½	22½	— 2
C Merrill	z60	480	480	480	
C Occental	500	$12⅜	12½	12½	— ⅛
CP Inve	3414	$17	16¾	16¾	
CP Inve pr	230	$33½	33½	33½	+ ¼
CP Ltd	3335	$14¾	14⅜	14⅜	— ⅛
C Reserve	900	275	275	275	
Cdn Tire	150	547	47	47	—1½
Cdn Tire A	1592	$49¼	49	49¼	+ ¼
C Utilities	600	$9⅜	9⅜	9⅜	+ ⅛
C Util 5 pr	z20	$46	46	46	
CU 10¼	z50	$26¼	26¼	26¼	
Canbra	200	325	325	325	
Cameron	100	$18¾	18¾	18¾	
Capit Div	500	35	35	35	
Carl OK	1400	262	260	261	
Carl A p	z60	$18¾	18¾	18¾	
Cassiar	700	$6½	6½	6½	
Celanese	300	480	475	475	— 5
Celanes 1 p	200	$9½	9½	9½	— ⅛
Celan 175 p	z25	$17	17	17	
Ctl fund A	150	$10	10	10	— ½
Cent Pat	2000	114	110	110	+ 4
Chieftan D	400	$9½	9½	9½	— ⅛
Chrysler	4875	$12⅜	12¼	12¼	— ⅜
CHUM	z30	$7	6½	7	
City Sav T	700	$8	7¾	7¾	+ ¼
Claiborne	500	265	250	250	—15
Coch Will	1100	73	73	73	— 5
Cockfield	300	415	405	405	—15
Coles Book	z20	$8⅞	8⅞	8⅞	
Comb Met	5500	12	12	12	+ 2
Cominco	1025	$30¾	30¾	30¾	— ¼
Com Cap	500	260	260	260	+ 5
C Holiday I	525	355	350	350	—10
Chins A p	z50	$19	19	19	
Comtech	100	355	355	355	— 5
Con Bath	201	$26¾	26¾	26¾	— ¼
Con Bath p	200	$15¼	15¼	15¼	
Con Bldg	804	295	292	292	— 3
Con Fardy	13950	227	225	227	
C Durham	2000	50	50	50	
C Marben	1000	43	42	42	— 1
C Morisn	3200	152	150	150	— 7
Cons Prof	1500	39	38	38	— 1
C Rambler	100	155	155	155	
C Rexspar	8200	55	51	51	
Con Distrb	1750	395	390	395	+ 5
Cons Gas	1415	$133⅛	13¼	13¼	
Con Gas D	400	$21¾	21⅜	21⅜	— ⅛
Con Glass	200	$13	13	13	+ ¼
Conwest	1000	350	335	335	—15
Cooper C	300	255	255	255	+ 5
Cop Fields	200	115	115	115	+ 5
Cornat Ind	500	485	485	485	
Corp Food	250	$5¼	5¼	5¼	+ ¼
Coseka R	4000	335	320	320	—10
Costain R	100	9	9	9	
Craigmt	250	430	425	425	—15
Crain R L	200	$10¾	10⅜	10⅜	+ ⅛
Crestbrk	100	330	330	330	
Cstland	2500	17	16	16	— 1
Crwn Life	1324	$62	62	62	
Crow Nest	200	$30	30	30	—1½
Crush Intl	1360	$8¾	8⅜	8¾	
Cuvier M	300	109	109	109	
Cyprus	2550	$8¾	8¾	8¼	
		D to G			
Dale-R	245	$7½	7½	7½	—
Daon Dev	230	$9⅜	9⅜	9⅜	
D Aragon	1000	16½	16½	16½	
D Eldona	1000	30½	30½	30½	— 1
Denison	1330	$60¾	59½	60¾	+ ¾
Dicknsn	500	$8⅞	8¾	8¾	
Discovry	z60	135	135	135	
Dome	2425	$49½	49½	49½	+ ½
Dome Pete	2400	$30¾	30	30	— ¾
D Bridge	300	$25¼	25¼	25¼	+ ¼
D Explor	4000	19	19	19	
Dofasco A	950	$26⅞	26⅞	26⅞	+ ⅛
Dom Store	1850	$16½	16½	16½	+ ¼
Domtar	4715	$24	24	24	
Du Pont	950	$21	20¾	21	+ ¼
Dustbane	z25	$5⅞	5⅞	5⅞	
Dylex Ltd	300	$8	8	8	— ⅛
Dylex L A	210	$8⅛	8⅛	8⅛	— ⅛
East Mal	1800	375	360	375	+ 5
East Sul A	2960	172	170	170	— 3
Eddy Mtch	100	$29	29	29	+ 3
Ego Mines	500	55	55	55	— 1
Electro A	100	$6½	6½	6½	— ⅛
Emco	3950	$8¼	8	8¼	— ⅛
Emco w	600	345	340	340	—25
Extndcar	640	$6	5⅝	5⅝	— ¼
Falcon r	1450	$7⅛	7	7⅛	
Falcon	1875	$34½	34⅛	34¼	— ¼
Fed Diver	200	210	210	210	—25
Fed Ind A	200	$5	5	5	+15
F City Fin	600	$7½	7⅛	7½	+ ⅜
F City F wt	3500	270	250	270	+20
Foodcrp Lt	500	230	230	230	— 1
Foodex S	400	310	305	310	—10
F Seasons	100	400	400	400	
Francana	206	$10	10	10	
GEH Steel	500	$6⅜	6⅜	6⅜	
Gaz M 66w	500	32	32	32	
GMC	z62	$51¼	51	51	
Genstar L	600	$19⅜	19⅜	19⅜	+ ⅛
Gnstar L w	8600	$5⅜	5	5⅛	
Gesco Dis	100	325	325	325	— 5
Gnt Masct	17000	61	60	60	— 3
Gibraltar	300	$5⅛	5	5⅛	
Glendale	300	190	190	190	
Goldund M	5000	23	21	21	— 1
Goldray	2750	27	27	27	— 1
G Mckay A	300	$5	5	5	— ⅛
Gozlan	1000	$5	5	5	— ⅛
Granisle	300	$12¼	12¼	12¼	
Gt Oil Sds	472	$5⅞	5⅞	5⅞	— ⅛
G L Nickl	z50	45	45	45	
GL Pap w	500	$5¼	5¼	5¼	
Gt West S	2000	$7¼	7	7¼	+ ⅛
G West wt	1300	245	240	245	+ 5
Green A L	100	100	100	100	
Greyhnd	388	$18⅜	18⅜	18⅜	
Guar Trst	234	$6½	6½	6½	+ ⅛
Gulf Can	4597	$31½	31½	31½	
Gulfstrem	500	19	19	19	— 1
		H to L			
Hambro C	1312	200	195	199	— 1
H Group	1000	$5	5	5	— ⅛
Ham Tr	100	$10⅜	10⅜	10⅜	+ ⅛
Hardee	400	120	120	120	
Harlequin	150	$7¾	7¾	7¾	— ⅛
Harris J S	300	485	480	485	
Hawker S	1400	$7	6⅞	6⅞	— ⅛
Hayes D A	100	$6⅛	6⅛	6⅛	
Holinger A	100	$29⅞	29⅞	29⅞	— ⅛
Homco A	200	250	250	250	—10
Homco A	2070	$28⅛	27	27	—1⅛
Horne Pit	z25	315	315	315	
Houston O	1500	153	152	152	— 1
Howdn DH	200	$6	6	6	+ ⅛
Hud Bay A	200	$20	20	20	+ ⅛
H Bay Co	450	$17½	17¼	17¼	— ¼
HB Oil Gas	6800	$30	30	30	
HB Oil G pr	150	$36	36	36	— ½
Huron Erl	350	$24	24	24	
Hur Erl 7¼	500	$21⅞	21⅞	21⅞	— ⅛
Husky Oil	100	$18¾	18¾	18¾	
Husky A pr	150	$33	33	33	— 2
Husky E w	400	$6⅜	6⅜	6⅜	+ ⅛
Hydra Ex	1000	46	46	46	+ 1
Hy's Ltd	z25	255	255	255	
IAC	500	$19	18⅞	18⅞	— ⅛
Iso	1000	104	104	104	
ITL Ind	1000	115	115	115	
IU Intl	1534	$12¼	12⅛	12¼	+ ⅛
IWC Com	1300	183	181	183	+ 3
Imasco A	700	$31½	31¼	31¼	— ⅜
Imp Oil A	3959	$27¾	27⅜	27⅜	— ⅛
Inland Gas	100	$9⅜	9⅜	9⅜	+ ⅛
Inland G p	200	$10	10	10	
Intrmetco	200	$7⅛	7⅛	7⅛	
IBM	63	$197½	197½	197½	+1½
Int Mogut	900	395	390	390	
I Mogul A	600	$7⅞	7¾	7⅞	
Inco A	5820	$27¼	27⅛	27⅛	
Inco B	360	$27¼	27¼	27¼	— ⅛
Interpool	300	$15¼	15¼	15¼	— ⅛
Intpr Pipe	1675	$12⅞	12⅜	12¾	
Int Pipe w	1500	115	115	115	— 5
Ipsco	310	$15½	15¼	15¼	— ¼
Irwin T A	300	215	215	215	—10
Ivaco A	100	$10¼	10¼	10¼	— ⅛
Jannock	174	$5⅞	5⅞	5⅞	— ¼
Jelex	z8	5	5	5	
Joliet	1000	20½	20½	20½	— ½
Joutel	8200	52	52	52	
Kaiser Re	1300	$11⅛	11⅛	11⅜	+ ⅛
Kaiser wt	2700	$8⅜	8¼	8¼	— ⅛
Kaps Tran	4525	305	295	305	
Kerr A A	1800	$13¾	13¾	13¾	
Kerr A B	z15	$13½	13½	13½	
Koffler A	300	370	370	370	— 5
La Luz	100	$7¾	7¾	7¾	
Labatt A p	100	$19½	19½	19½	
Lacanex	900	125	125	125	— 5
Laidlaw A	400	$6	6	6	
Lasitr Km	1000	26	26	26	+ 2
Laurentia	1000	63	63	63	— 1
Leigh Inst	1500	270	270	270	— 3
Levy	100	$13	13	13	
Levy A pr	100	$5¼	5¼	5¼	
Liberian	800	$16¼	15½	16¼	+ ⅜
Linc A p	100	$19	19	19	
LL Lac	300	154	154	154	
Livingsto	100	$10	10	10	+ ⅛
Lob Co A	z32	$5⅜	5⅜	5⅜	
Lob Co pr	z20	$23⅜	23⅜	23⅜	
Lob Ltd Ap	z25	$15	15	15	
Lob Ltd Bp	265	$15¼	15¼	15¼	— ¼
Lochiel	4000	123	123	123	
Loeb M	500	320	320	320	
Lytton M	600	105	100	100	
		M to O			
MICC	500	$10⅞	10¾	10⅞	+ ⅛
MTS Inter	3500	34	34	34	— 3
MB Ltd	250	$21⅞	21⅞	21⅞	+ ⅛
Madeline	100	245	245	245	— 4
Magna Int	500	$10⅞	10¾	10⅞	— ⅛
Magnason	200	200	200	200	+ 5
Magnetics	1000	34	34	34	— 1
Magnum	z50	$31	31	31	
Maher pr	100	$6	6	6	
Majestic Wil	1000	355	350	350	—10
Man Bar	1000	80	80	80	
M Lf Mills	z50	$25¾	25¾	25¾	
Maritime	210	16	16	16	— ¼
Mar T 940	700	$10¼	10¼	10¼	
Markboro	200	$11¼	11¼	11¾	+ ⅛
Martin	1000	18½	18½	18½	
Mass Fer	2025	$15¾	15⅜	15¾	
Mas F 2.50	505	$25⅜	25¼	25¼	— ⅛
Mattgmi	4000	$17¼	17	17	— ⅜
McGraw H	500	475	475	475	+25
McLaglin	1000	$10½	10⅜	10⅜	
Melton R E	700	310	310	310	+ 5
Mercantil	1290	$19⅜	19¼	19¼	— ⅛
Merland E	1500	201	200	200	—10
Meta Uran	2000	14	14	14	— ½
Midcon	7200	90	90	90	
Midamr	1500	20	19½	19½	— ½
Mindustri	100	470	470	470	—20
Molson A	670	$21½	21½	21½	
Mon Inv	200	$6⅜	6⅜	6⅜	— ⅛
Monenco	200	$14½	14½	14½	
Moore	6860	$51½	51	51	— ⅜
Multi-Mi	2000	35	35	35	—2½
Multi Acc	268	325	300	325	+ 5
NBU Mine	1600	260	260	260	+ 4
NRD Min	2000	17½	17½	17½	— ½
NSI Mark	4070	130	120	120	
NaChrs I	800	$6⅝	6¾	6¾	— ⅛
Nat Pete	2100	41	41	41	+ 1
Nat Trust	500	$17¼	17¼	17¼	+ ¼
Neonex	1900	175	171	171	— 4
NB Tel	258	$12¼	12¼	12¼	
N Goldvue	1000	7	7	7	+1½
N Kelore	2500	22	20	20	— 1
N Provid D	700	25	25	25	
N Senator	1000	12½	12½	12½	
N York Oil	3425	38	38	38	— 2
Newco Fin	100	$8½	8½	8½	
Nfld LP A	100	$11	11	11	
Nick Rim	7600	12	11½	11½	— ½
Nome Ind	500	390	390	390	—10
Noranda A	3429	$37	36¼	36¼	— ½
Norbaska	1600	26	23½	26	+2½
Norlex	4000	23	22½	23	
NC Oils	1400	$5⅛	5	5	— ⅛
N Canada	z100	36	36	36	
Nor Ctl G	2500	$11	10¾	10⅞	+ ⅛
Nor Ctl Bp	140	$19⅛	19⅜	19⅛	+ ⅛
Nor Ctl w	700	170	170	170	
Nor Elect	2289	$30⅛	29¾	29¾	— ⅜
Ne Bell w	1825	$9⅜	9½	9½	— ⅛
Northgat	200	400	395	400	
NW Util p	330	$39⅛	39⅛	39⅛	— ⅜
Nowsco W	900	$22	22	22	— ½
Nudlama	3000	57	53	53	
Numac	725	$11⅜	11½	11½	— ¼
OSF Ind	620	330	330	330	
Oakwood P	2000	88	87	87	— 1
Obrien	2200	78	78	78	— 2
Ocdentl Pt	1400	$19½	19	19	— 1
Oceanus I	2500	9	29	29	
Ocelot Ind	3 100	$6¾	6¾	6¾	
Orlando R	200	$11	11	11	+ ⅛
Oshawa A	165	$5⅝	5⅝	5⅝	
		P to S			
Pac Coper	z400	65	65	65	
Pac Pete	1600	$22⅜	22¼	22⅜	
Pamour	800	$7	$7	6⅞	+ ⅛
Pan Centr	300	130	130	130	+ 5
Pan Ocean	3436	$11⅜	11¼	11¼	— ⅛
PanCan P	1000	$15¼	15⅛	15⅛	— ⅛
Patino N V	1010	$12¾	12¾	12¾	
Pe Ben O	200	350	350	350	—10
Pennant	500	255	250	250	—10
P Dept S	500	$8⅜	8¾	8⅜	— ⅛
P Jewl	z30	$6½	6½	6½	
P Jewl A	400	$6	6	6	
Petrofina	z50	$20⅛	20⅛	20⅛	
Petrol	600	146	140	140	—10
Peyto Oils	1100	405	400	400	— 5
Phillips Cb	100	$10⅞	10⅞	10⅞	
Pine Point	1075	$30¼	30	30	— ⅛
Place G	6500	35	35	35	
Placer	1600	$19¼	19	19¼	+ ⅛
Pominex	5600	40	38	38	— 4
Pow C S pr	100	$9⅛	9⅛	9⅛	
Prado Exp	3500	169	169	169	+ 4
Preston	3887	$15⅛	14⅜	14⅜	— ⅛
Price Co	1254	16	15⅞	15⅞	— ⅛
Pure Silv	1200	274	270	270	— 5
QC1 Ind A	400	215	215	215	
Qasar Pet	z50	315	315	315	
Que Sturg	1000	320	320	320	
Ranger	1313	$18½	18½	18½	
Rayrock	z25	78	78	78	
Redpath A	125	$22⅜	22⅜	22⅜	— ⅛
Redstone	4000	24½	24½	24½	+ ½
Reed Pap A	300	$22½	22⅜	22½	+ ⅛
Reed Osir A	4800	$7	6⅞	7	+ ⅛
Reichhold	z50	$21¼	21¼	21¼	
Reich wt	300	$12¼	12¼	12¼	+ ⅛
Reitman A	z80	$13⅞	13⅞	13⅞	
Res Servic	300	195	195	195	— 5
Revelstk	100	$8½	8½	8½	
Revnu Prp	z300	87	87	87	
Rio Algom	1567	$32	31¾	31¾	— ⅛
R Little	100	240	240	240	—10
Roman	450	$15¼	15	15¼	+ ⅛
Rothman	500	$11	11	11	+ ⅛
Rothm 2p	350	$14	14	14	
Rothmn w	z30	130	130	130	
Royal Bnk	1416	$35	34¾	34⅞	
Royal Tr A	11750	$24	24	24	
Ryl T E M	100	$10¼	10¼	10¼	
Russel H	03300	$10¾	10¼	10¾	— ⅛
Ryanor	3000	6	6	6	+ ½
Sandwell A	100	$6½	6½	6½	
Schneid	625	$10⅛	10⅛	10⅛	+ ⅛
Schneid b p	300	$8⅜	8¼	8¼	
Scintrex	1100	140	135	135	—10
Scot York	900	252	250	250	10
Seagram	1000	$31½	31⅜	31½	
Seaway pr	200	$5¼	5¼	5¼	— ¼
Shew Pipe	600	$6½	6½	6½	— ⅛
Shell Can	3742	$17	17	17	+ ⅛
Sherritt A	1025	$7⅜	7¼	7¼	— ⅛
Sherritt B	100	$7½	7½	7½	+ ⅛
Siebens	500	$11⅞	11⅞	11⅞	¼
Sigma	100	$28½	28½	28½	+ ½
Silvmq	5000	32	31	31	— 1½
Simpsons	1425	$8½	8½	8½	
Simpson S	625	$10⅞	10⅞	10⅞	— ⅛
Sklar M	2300	300	300	300	—15
Sklar W	300	190	190	190	
Slat W Can	3900	$8⅜	8⅛	8⅜	— ⅛
Sogepet	1000	126	125	126	
Southm A	3650	$25⅞	25¼	25⅞	— ⅛
Spar Aero	500	285	275	275	— 10
Spooner	z100	18	18	18	
Stelco A	2342	$29⅞	29¾	29⅞	+ ⅛
Steep R	1705	135	123	129	
Sud Cont	500	51	51	51	
Sullvan A	z15	165	165	165	
Sundale O	3300	$5⅞	5⅞	5⅞	— ⅛
Systems D	140	440	440	440	—15
		T to Z			
Teck Cor A	2300	300	295	300	+ 5
Teck Cor B	500	264	264	264	+ 4
Teledyne	100	$6	6	6	
Tex-Sol	7000	14½	14½	14½	— ½
Txsglf	3750	$34⅛	33¾	33¾	— ⅛
Texore	2000	13	13	13	+ ½
Thom N A	6000	$13⅜	13⅛	13⅜	
Tormex M	700	215	210	215	— 5
Toromont	3400	305	300	305	+ 5
Tor Dom Bk	3154	$43⅞	43⅜	43⅞	+ ⅛
Total Pet	2300	$7⅛	6⅞	6⅞	— ¼
Traders A	559	$14⅜	14⅜	14½	
Traders S p	100	$19½	19½	19½	— ½
Trade 7½ p	z40	$34½	34½	34½	
Trader 69 w	500	$5⅜	5¼	5¾	
Trans Mt	465	$10¾	10⅜	10⅜	— ⅛
TrCan PL	2811	$10¼	9⅞	9⅞	— ⅛
TrCan D p	z50	$52⅜	52⅛	52⅜	
TrCan w	150	43	43	43	
Tribag	3100	33	33	33	
Trin Chib	1000	18	18	18	+ 1
Turbo R	1600	118	115	115	— 4
Ulster Pet	1000	48	48	48	— 1
Un Gas	700	$7⅜	7½	7⅜	+ ⅛
UGas 8¾	100	20	20	20	— ⅛
Union Oil	800	$8⅞	8½	8⅞	+ ⅛
U Asbesto	7625	$5⅝	5¼	5⅜	
U Canso	1500	$8½	8⅜	8½	
U Keno	200	$11¼	11	11¼	+ ⅛
U Siscoe	2850	56	6	6	— ¼
Un Tire A	1890	255	255	255	— 5

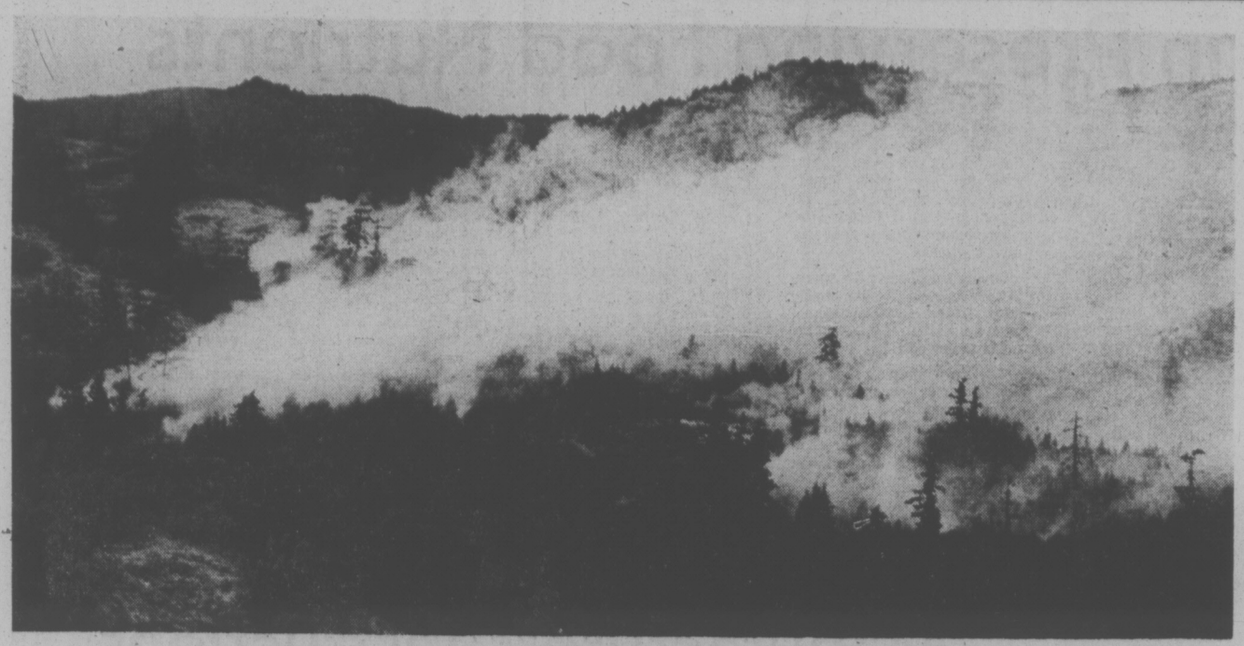

—Dave Roach photos

Smoke pours from fire site off Sooke Highway near Humpback Road.

Fire Under Control Near Water Supply

Forest service and volunteer firefighting crews battled for five hours Sunday to contain a blaze that came within a mile of Victoria's water supply.

The blaze—which cost the forest service $5,000 to control—burned 2½ acres of scrub timber off Sooke Highway near Humpack Rd., ranger Barry Mountain said today.

Twenty men are still on the fire today mopping up the last embers, he said.

Water bombers, ground tankers and 30 firefighters tackled the fire which was the largest near Victoria in two weeks and one of six now burning but under control.

Other fires each cover less than an acre, said Mountain.

Cause of the fires was human carelessness, he said.

Lightning caused some of the 335 fires still burning around the province this week, but has caused no Victoria area fires for almost two weeks, said Mountain.

He said cloudy skies over southern Vancouver Island should clear up today leaving hot weather that may spark more fires.

Ranger fastens 125-gallon water bucket to helicopter.

Volunteer and forest service crew hustle.

jack scott

About 'The Passing Pub' —Don't You Believe It

Come September the first my good friend, Bill Ward, who edits the excellent Wildlife Review, is off for a six-weeks' vacation in jolly old England and I can hardly wait for his promised report on how things go with the London pubs.

Bill and I once toiled on The Maple Leaf, the Canadian Army newspaper then published in the Evening Standard building in Shoe Lane, and if there is a pub located anywhere between Ludgate Circus and Trafalgar Square that we did not discover I will be very much surprised.

To anyone who has never been in England, poor soul, this might indicate that Ward and I are a couple of aging alcoholics, but the fact is that the British pub is a home away from home, a drunk is hardly ever seen, and a man might spend a delightful lifetime tasting the warmth and hospitality of those retreats in London alone.

By one of those pleasant coincidences I learned of Bill's expedition almost simultaneously with receiving an article titled "The Passing of the Pub," written by one Herbert A. Albert. My correspondent, a retired major in Oak Bay, does not give me the source of this article, but I gather it appeared in a Canadian trade paper devoted to hotels and motels. One corner of the clipping appears to have been chewed by human teeth and if this is a mark of the major's anger it is only to be expected.

"I have not been back in the Old Country since the war," he writes, "but I cannot believe this deadful thing is happening. Surely England has enough agonies without losing the pub. I am hoping that you, sir, with more recent knowledge, may refute these findings."

★ ★ ★

I expect that the definitive answer will come when Bill returns and I will pass his report on, you may be sure, but I can tell the major this: When Gibraltar crumbles, when Buckingham Palace blows away, the pub may be at an end. Meanwhile it goes merrily along as a British institution every bit as sturdy as the monarchy and maybe even a bit more.

What we have here is a typically sneaky magazine trick, the setting up of a completely unlikely hypothesis which is then artfully skirted until you don't know what to think except that the author, perhaps, should be guillotined at dawn.

Away down in the body of this particular story, for example (farther along perhaps than my correspondent could bring himself to read with tear-drenched eyes) we find the writer qualifying like mad.

"Very few good inns have closed," he concedes at one point. "The thousands that still remain seem all the better." Which is one hell of a long way from the proposition posed in the heading. There are, in fact, 70,000 lovely, darlin' pubs in England, Scotland and Wales, though I can honestly say that I have been in no more than half of them, and a fair number in Southern Ireland, too.

The number is, of course, declining. But this has little or nothing to do with Britain's fragile economy. All that has happened, really, is that there have been a few casualties due to the great, money-grubbing breweries which continue to devour each other like starving cannibals in mergers and "take-overs" and closing those inns which make less than whopping profits.

As I have told Ward, who took it manfully, some of the pubs that remain in our memories are no more. The two best remembered by Canadian servicemen in London, the Horse and Dolphin, just behind Canada House, and the Coach and Horses, at Nottinghill Gate, have been swallowed up in new building projects.

★ ★ ★

The ancient Fleur de Lis at Canterbury is gone — sob! sob! I remember sitting there under the trees one sybaritic afternoon — and so are the Bull in Rochester, the Old George at St. Albans, the Marquis of Granby at Harrow, the Bell at Brentwood, the George at Uxbridge — sob!-sob! We used to go there after golf — and others that, one would have thought, would have been preserved as national shrines.

But to draw from this small list the conclusion that the coffee bar fad for the young folks or the dismal TV habit for the old means doom for the corner bar is something less than responsible journalism, by Gad!

The "passing pub," indeed!

Listen, if you were to drive from London to Cambridge tomorrow, interrupting your journey to stop at every roadside inn for a single small mild and bitter you would be a very old, fat man before you reached your destination.

I know this because in our last summer in England we did something like that with a Canadian friend, tarrying at every tenth pub and reached the grassy banks of the Cam at Grantchester very late and exquisitely aged.

The "passing pub," indeed!

Why, in our village of Datchet, just across the river from Windsor Castle, there were, on the Green, a single fruiterer, a single chemist, a single fish and chip shoppe, yet the old, weathered doors of five splendid pubs beckoned the passerby to the mellow, murmuring, gracious, civilized hospitality that will remain long after the old land has passed through this little crisis.

You'll read it all here when Bill Ward returns if, indeed, he does return.

Visiting-Nurse Program Counters Bed Shortage

By DON VIPOND
Times Staff

Soaring hospital costs are bringing nursing back into the home — and many patients prefer it that way, even choosing to die there.

The thriving home nursing service now provided in Greater Victoria is proving one of the most successful strategies in countering the chronic shortage of hospital beds.

Betty Short, supervisor of the Victoria office for the visiting nurse service, says most patients are more relaxed in their homes than they are in hospital.

There has been a tendency for more terminally-ill patients to stay at home as long as possible with visiting nurse assistance, she says.

While visiting nurses find such a case quite a strain, they also find them extremely worthwhile and satisfying. In fact, there is no shortage of applicants these days when a job vacancy in the visiting nurse service comes along.

Miss Short thinks this is because many nurses want to get back to basics — nursing patients. Home nursing is more satisfying in many ways because the nurse has to deal with all problems herself, without elaborate hospital backup.

Apart from most patients liking it, the visiting nurse service is good business because it enables some patients to leave hospital sooner than they would without a professional helping hand at home.

New acute care hospitals cost $30,000 to $50,000 a bed. And it costs about $100 a day to keep a patient there. Nursing a patient at home costs about $15 a day.

The visiting nurse service now combines both the early hospital discharge program and the home visiting formerly provided by the Victorian Order of Nurses.

Providing nursing at home so hospital patients can leave sooner has meant the equivalent of providing 24 new hospital beds in Greater Victoria last year.

But this program is only available to people in Victoria, Saanich, Oak Bay, Esquimalt and View Royal. Dr. Allan Arneil, regional health officer, says expanding the service to the rest of the Capital district is a priority. But it requires an acute care hospital reasonably near such patients so more remote areas of the region won't get it.

Another priority is expansion of the program so the visiting nurse service can be used to help keep people from going to hospital in the first place.

Victoria Times
MONDAY, JULY 28, 1975 17
SECOND SECTION

U.S. Gillnetter Under Arrest In City Harbor

The boat of an American treaty Indian was brought into Victoria's Inner Harbor under arrest today and her owner charged with illegally fishing in Canadian waters.

Daniel Joseph Stephan, 39, who lives in Rossburgh, Wash. and is a member of the Quinault Indian band was to appear in Victoria Provincial Court this afternoon.

Foreign fishermen caught inside Canadian waters can be levied a maximum fine of $5,000 or a maximum prison term of three months—or both under the Coast Fisheries Protection Act.

Stephan was arrested at 12:45 a.m. aboard his 38-foot gillnetter Tomahawk.

He was observed to be fishing by the fisheries patrol vessel Howay, commanded by Capt. Walter Furlong.

At the time of the arrest the Tomahawk was 1¼ miles inside the Canadian line between San Juan and Sombrio Points in the Strait of Juan de Fuca.

Fisheries officer Lloyd Gudewill said there were 72 salmon, mostly sockeye, aboard the Tomahawk when she was put under arrest. Gudewell said the fisheries department will ask for seizure of the catch.

Stephen is the second American Indian commercial fisherman to be arrested this year.

The first received a $500 fine and seizure of his catch.

SHIP MOVEMENTS

MARINE SERVICES

Theta and Pandora II at Stockton Point, William J. Stewart in Trevor Channel, Vector en route to Quatsino Sound, Parizeau at Ferrier Point, Richardson in port.

NAVY

Porte de la Reine and Porte Quebec at sea, returning 6:30 p.m. Aug. 4; Endeavour and Laymore at sea, returning p.m. Aug. 17; all other ships in port.

Drive Boosts Youth Jobs

The number of jobs for Victoria's young people has more than doubled since student Canada Manpower began a campaign July 18 urging householders to hire people for casual work around the house.

In the first full week following that date more than 100 householders responded with jobs, compared with about 41 the previous week.

"The response was just wonderful," said Pat Torrison, office director for student Canada Manpower at 825 Johnson Street.

The jobs range from garden work to house painting and include digging, minor repairs and baby-sitting.

"There were a surprisingly high number of jobs that involved painting, usually porches and fences. The most popular type of work for young men is anything outdoors in the garden."

Because the jobs only last one or two days, on average, the total number of young people seeking work through the student Canada Manpower office is unchanged at 2,300. The supply of full-time jobs is still very low in the Victoria area.

More Talks At Esquimalt

Agreement to meet again soon was the only reported area of concensus following a two-hour meeting of Esquimalt municipal staff and management negotiators Friday.

Mayor Art Young said municipal representatives had agreed to leave matters to the negotiators until there is a recommendation for settlement. The four-man municipal team will probably meet Local 333 Canadian Union of Public Employees in early August.

The union, representing about 80 Esquimalt workers, rejected an area-wide settlement involving some 1,800 CUPE members and seven local jurisdictions until there could be further negotiation of parochial matters and determination of an unfair labor charge before the Labor Relations Board, which was settled in favor of Esquimalt.

Ask the Times

Q. I'm a non-smoker and it really makes me angry to have to put up with housewives dripping their ashes in supermarkets, usually over the meat and vegetables. We have laws for people who become a public nuisance. Isn't it about time we had something to control this type of thing? — R.W.

A. You may have a point but such a law would be difficult to police. Legislators are aware of the public smoking problem and have been for many years. As far back as 1907 the Illinois State legislature passed a law making the sale of cigarettes illegal and punishable with a $100 fine on the second offence. To point out how ineffective that law was, the legislature only discovered it was on the books in April, 1967. Victoria city's fire prevention bylaw, however, does give the fire marshal's local representative, Chief Eric Simmons, authority to allow 'No Smoking' signs posted in stores on request.

Send your questions to Ask the Times, 2621 Douglas Street. They should be of general interest and deal with matters of fact. The Times does not undertake to solve conundrums and legal problems or evaluate old coins. Personal replies to queries are not made.

Girl Fair After Crash

Elizabeth Anderson, 17, 1461 Pembroke, is in fairly good condition in Victoria's Royal Jubilee Hospital after she suffered multiple fractures in a single-car accident on the Johnson Street Bridge Sunday night.

Driver of the car in which she was a passenger was Brent Davis, 1174 Rhoda Lane, who was travelling eastward on Johnson when the car collided with the bridge at 9:57 p.m.

DOUGLAS RESTRICTIONS

New traffic restrictions go into effect today and Tuesday in an effort to relieve the severe traffic congestion which has been clogging Douglas Street with vehicles each weekday afternoon and early evening.

City traffic engineer Dave Campbell says the following restrictions will be imposed between noon and 6 p.m. Monday through Friday:

— No left turn at Fisgard or Herald for northbound traffic.

— No stopping on the west side of Douglas between View and Humboldt.

Between Humboldt and Belleville no parking will be allowed on the west side of the street during the period noon to 5 p.m., Monday through Friday, and Humboldt between Douglas and Penwell will be one way eastbound.

The restrictions will remain in effect until Sept. 15.

Highways Dept. Blamed for Flooded Houses

The limited viewpoint in highways department planning has caused some residential flooding problems in Langford and Colwood, regional board chairman Jim Campbell says.

Too often in the past the department has approved a new subdivision in the area without regard to the impact a subdivision will have on neighboring areas, Campbell said in a news release.

The chairman was commenting on rejection by Municipal Affairs Minister Jim Lorimer of the Capital regional board's request 10 months ago for transfer of subdivision approving authority from the highways department to the Capital Regional District.

The department is now approving authority for subdivisions in Langford, Colwood, View Royal, Metchosin and Sooke.

Campbell said he wasn't criticizing individuals in the department, but the department has traditionally viewed drainage problems as simply a need to move water from one area onto another.

"The long history of this kind of decision in the Langford-Colwood area has brought about the bad state of affairs we have there today," he said.

The area has suffered flooding and drainage problems in recent years.

Lorimer said in a July 14 letter that he felt it would be premature for him to consider giving subdivision approval authority to regional districts.

"I recognize that many regional districts wish to assume more land use planning responsibilities," Lorimer said.

"However, it is difficult to divorce this matter from broad issues respecting the role and function of regional districts and I anticipate these questions will be under close review by my department in the near future."

The regional board has instructed Campbell to pursue the matter further.

215 HALLS, WAREHOUSES, STORES and OFFICES TO RENT

OFFICE SPACE

QUADRA and McKENZIE — 9,000 sq. ft. on three floors. Parking for over 50 cars included in $5 per sq. ft. per annum rate.
BASTION SQUARE AREA — 2775 sq. ft. on 2 floors. Newly remodelled heritage building. A good central location at $4.50 per sq. ft. per annum.
QUADRA and GREENRIDGE — up to 14,000 sq. ft. New high-quality air conditioned building. Fully carpeted and draped. Excellent parking.
NORTH DOUGLAS — up to 5300 sq. ft. of new office space at $3.50 per sq. ft. per annum. Good on-site parking.

RETAIL — WORKSHOP

LANGFORD — 3,000 sq. ft. as low as $2 per sq. ft. per annum. Parking at the door.

WAREHOUSE

NORTH DOUGLAS — up to 6,000 sq. ft. of full high new space. $2.50 per sq. ft. per annum; all inclusive. Good access. Can be combined with office space for an excellent distribution centre.
For details contact
384-8124 ROBERT D. LAW 478-9474
PEMBERTON, HOLMES LTD.
1000 Government Street

For Lease

1,000 TO 4,000 SQ. FT. OFFICE SPACE — CNR. DOUGLAS AND HILLSIDE — NEWLY RENOVATED — ELEATOR — AIR CONDITIONED — EXCELLENT PARKING —

Plus

TWO STORES ON GROUND FLOOR — 2,200 SQ. FT EACH — SUITABLE ALSO FOR OFFICES —

EXCELLENT ACCESS TO BUILDING FROM BOTH FRONT AND REAR.

CONTACT S. VENNARD
OR JOHN SIMPSON
656-5566
BELMONT MANAGEMENT LTD.

FOR LEASE

By the Month Or Long Term

750 sq. ft. — heart of city — excellent parking available — presently four separate offices plus storage — take all or any part. Price $315 p.m. or $5.00 per sq. ft. p.a. Secretarial and phone answering services can be arranged. Contact CAROL MERRILL at 386-2437 anytime.
PACIFIC STRATA
SERVICES LTD.

Harbour Towers

LUXURY PENTHOUSE OFFICES
—corner suite
—1500 sq. ft.
—available Aug. 15 $750
—1400 sq. ft.
—available Sept. 1st $550

PRESTIGE OFFICE
—660 sq. ft.
—available Oct. 1st $350
Contact
HARBOUR TOWERS 385-2405

Empress Offices

For Lease

A number of offices are now available for lease, from 200 sq. ft. to 425 sq. ft. rents range from $85 to $175 per month. One to three year leases with rent escalation over one year. Contact Peter Mason 386-7771, Moody and Mason Realty Ltd.

NEW WAREHOUSE SPACE

SUMAS & DUNEDIN 5220 sq. ft.
TYEE & CRAIGFLOWER 6000 sq. ft.
KEATINGS X RD. 4400 sq. ft.
All will be available for occupancy shortly and are ideal retail distribution outlets. For further information contact
384-8124 JACK COLWELL 478-7387
PEMBERTON, HOLMES LTD.
1000 Government St.

AIR-CONDITIONED

Offices mean higher staff moral and productivity. We are agents for six bright new buildings with office sizes from 500 sq. ft. Do yourself and your staff a favor. For details call
R. I. MURPHY 384-8124
PEMBERTON, HOLMES LTD.
1000 Government St.

TOWN AND COUNTRY AREA

Prestige office quarters comprising of 667 sq. ft., including bottom area, adjacent to shopping centre. Separate office partitions. Available Aug. 1, '75. Lease available, $335 p.m. Mr. D. Munro, 386-2585, Victoria Realty Ltd.

LOVELY SURROUNDINGS AND exceptionally high traffic flow past this professional building at 4111 Patricia Bay Highway. Small office 10'x12'. For rent with private entrance, parking, heat, hydro included. $100 per month. Ideal for consulting office, etc. 652-3128 after 6.

FOR LEASE

Well located in a rapidly developing area (Quadra-McKenzie), attractive new building, 880 sq. ft. prime retail-commercial space with ample on-site parking.
KELLY NEMETH 477-4641
National Trust Co. Ltd.
595-2961

AVAILABLE SEPTEMBER 1, 1800 Block Oak Bay Ave., 600 square foot fully furnished, wall-to-wall carpet, bathroom, 2 inner offices with large reception area. Suitable for doctors, lawyers, engineers, etc. Phone 384-4586, lease available.

OFFICE SPACE AVAILABLE AT Fort and Douglas location. Includes 2 private offices completely furnished plus large reception area. Approximately 500 square feet. $150-175 per month. Includes hydro and janitor service, Mr. Myers, 384-0514.

BENTALL BUILDING
Prime office space at Douglas and Fort St. Approximately 1,250 sq. ft. on 7th floor. Partitioned into several offices, air conditioning and some carpeting. Phone Mr. Cox, 388-5421.

DOWNTOWN OFFICE
Approx. 1,326 sq. ft. office space available September 1, in modern air conditioned, professional, opposite city parkade. Reasonable rent. Contact M.E.P.C. Phone 383-4168.

FROM 800-1900 SQ. FT. OFFICE space in new modern commerical block. Ideal for wholesale outlet, light manufacturing etc. Electric heat, off-street parking. Only ½ block off Douglas near Burnside. Call 388-4741, evenings 477-6479.

UP TO 2000 SQ. FT. ON MAIN floor in new prestigious building to be completed Aug. 1st. Fully air-conditioned and carpeted, off-street parking. Located on McKenzie Ave. near corner Shelbourne. Call 388-4741, evenings 477-6479.

LOW COST OFFICE RENTAL UP to 750 sq. ft. approximately. With some warehouse. Downtown Victoria location. Street level entrance. 383-5351, 8-5 p.m.

LARGE CAR LOT FOR LEASE. Nice lease, good location. Further information call 385-5860, 598-7531 after 6 p.m.

TO LEASE LIGHT INDUSTRIAL heated workshop, 2400 sq. ft. Keating area. Days 479-8131, evenings 652-2291.

WANTED: 1,000 TO 1,200 SQUARE feet, workshop with light and power for carpentry and drafting, evenings 5:30 to 7 o'clock. 592-7012.

1,200 SQUARE FEET OFFICE space, 2825 Bridge st. For more information call 386-6308.

OFFICE FOR RENT, DOWNtown on Broad St. 275 sq. ft., fully carpeted. 386-7794.

STORAGE SPACE FOR RENT Gorge shopping center. 388-5812.

OFFICE SPACE, SEPARATE ENtrance, centrally located, 386-8435.

215 HALLS, WAREHOUSES, STORES AND OFFICES TO RENT

Park Pacific

PROFESSIONAL OFFICE SPACE available in new five storey concrete, fully air conditioned and carpeted building on Quadra Street near McKenzie Avenue with abundant on site parking. Architect designed interior layout and decor provided.
Park Pacific Apartments Ltd.
388-5491

WOODWORK SHOP FOR RENT. Office, easy access, heated. 1500 sq. ft. $300. 383-4512, or 386-0419.

PRESTIGE OFFICE SPACE FOR rent, 400 square feet, to view phone 388-6681.

233 MORTGAGE LOANS and INSURANCE

We Specialize in FINANCING LAND DEVELOPMENT

APT. SITES

ACREAGE OR SHORT TERM HOLDINGS

1st or 2nd MORTGAGE LOANS

ANYWHERE IN B.C.

CASH VALUATIONS ON EXISTING MORTGAGES OR AGREEMENTS GIVEN WITHOUT OBLIGATION.

COURTESY TO FELLOW BROKERS

PHONE COLLECT TO L. THOMAS AT OR 478-1720
Douglas Hawkes Ltd.
990 Blanshard St.
(OFFICE) 384-7128 (RES.) 595-7165

SINCE 1887
Pemberton, Holmes Ltd.
1000 Government St.

MORTGAGE FUNDS AVAILABLE

Funds at 11¼ per cent fully amortized i.e. 20-25 yr. term for top quality conventional mortgages.
Funds at 11½ per cent with some payout privileges for good quality conventional mortgages.
Funds at 11½ per cent to 12 per cent for good quality mortgages with flexible terms.
Funds at competitive rates for 2nd mortgages.
WHATEVER YOUR MORTGAGE NEEDS CALL
PEMBERTON, HOLMES LTD.
384-8124

1st—2nd—3rd MORTGAGE LOANS

NO BONUS
NO DISCOUNT
NO HIDDEN CHARGES

Borrow	Pay Monthly
$ 2,500	$ 25.40
$ 5,000	$ 50.79
$10,000	$101.57
$15,000	$152.35

11% int. 20 am. 5 yr. term

NO AMOUNTS TOO SMALL OR TOO LARGE

HIGHEST PRICES PAID FOR EXISTING MORTGAGES OR AGREEMENTS

INTERVIEWS IN THE PRIVACY OF YOUR HOME

MONEY IMMEDIATELY AVAILABLE

W. A. (Bill) Hodgson
385-4528
24-hour service
Byron Price and Associates Ltd.

1st MORTGAGES FROM 11 PER CENT, 2nd AND INTERIM FROM 14 PER CENT
CONTACT
P. R. BROWN & SONS LTD.
762 FORT ST. 385-3435

Mortgage Money

Private and institutional funds available for all types of mortgage financing. Buying a home or refinancing for investment or to pay off debts. Mortgages and agreements bought and sold.
KAJ JACOBSEN 382-9191.

Real Estate Division
Canada Permanent

NEED MONEY?

First, Second or Third Mortgages available based on market value. Free evaluation on your home or land.
Call ELLWOOD NAULT,
388-4150 or
OLYMPIC REALTY LTD.,
385-5741

1ST MORTGAGES FROM
11¾ per cent
2nd Mortgages from
16 per cent
Rae Investments
388-7891
Eves. 477-3886, Mr. Stuber

$500,000.00
Available immediately for interim financing of construction or development. Also conventional second mtges. 20 year amortization, 13 per cent.
R. M. GEDDES
PRINCIPAL PROPERTIES LTD.
4088 Shelbourne St.
477-9514 days 477-6430 eves.

MORTGAGE FUNDS AVAILABLE FOR FIRST MORTGAGES AT 12%, SECOND MORTGAGES AT 15% AND INTERIM FINANCING. FOR DETAILS CONTACT MR. McKENZIE 386-7521, BOORMAN INVESTMENT CO., LTD. 1111 GOVERNMENT ST.

Funds available immediately for 1st and 2nd mortgages. Contact:
david burr ltd.
655 FORT ST. 384-9338

234 MORTGAGES FOR SALE

18 PER CENT
Some excellent 1st and 2nd year term, interest monthly, mortgages available, commencing in next two weeks, inquire now.
R. M. GEDDES
PRINCIPAL PROPERTIES LTD.
4088 Shelbourne St.
477-9514 days 477-6430 eves.

Solid Guarantors

16 per cent per annum yield. Second Mortgages ranging from $4,300 to $5,580. 3 yr. term, 25 yr. amortization. Frances Brown, Block Bros., 477-1841.

235 WANTED TO BORROW

Funds Required

Private funds for first and second mortgages, interim and development financing, chattel mortgages long and short term financing. 384-8038.

240 BUSINESS OPPORTUNITIES

WATERFRONT MOTEL IN QUALICUM

An excellent level beachfront property with approx. 350' of frontage. There are presently 11 units plus new 2 BR mobile home and hookups for 4 trailers. Shade trees good water, safe swimming beach as well as clams and oysters combine to make this an excellent buy at $190,000. MLS 893.
PITT CLAYTON, 732-9382

pearson REALTY LTD.
BOX 399. PARKSVILLE, B.C.
2483217 752-6964

EARN $45,000 P.A.

This is one of the finest, long-time established businesses in downtown Victoria, on main part of Fort St., with sales accelerating dramatically. A true merchandiser can enjoy a good income. Open 6 days a week. Price of $45,000 includes all service equipment, leasehold improvements, fixtures, trucks and goodwill. Stock of about $85,000 is available with $60,000 financing at 10%! (Try to get that from your banker.) This business won't last. Sales approaching $400,000 annually. Qualified buyers call F. WILLS, 384-0581.
Wills and Wonnenberg Realty Ltd.

BUY A BUSINESS

1. Printing business offered together with property, ideal for retired printer to make GOOD INCOME. Full price incl. property $65,000. (Good Terms.)
2. Restaurants FIRST CLASS Dining Rooms BOTH in Vancouver and Victoria. From $35,000 to $92,000.
3. I have several other excellent paying business offerings.

Owners not willing to make sale of business known openly request confidential interviews ONLY, NO complete information by Phone.
JOHN BISHOP
384-0581 (24 Hrs.)
Wills & Wonnenberg Realty Ltd.

EARN A BIGGER SALARY DISGUSTED WITH YOUR PRESENT SALARY?

Pay yourself property by owning this pair of automatic laundries in Duncan.
Very well run, well maintained, good producers with a future for your family to help while they earn too.
No experience required, just good effort and initiative. Combined equipment of 34 washers, 16 dryers, automatic dry cleaner and good leases included. Try $30,000 or more cash down, asking $80,000. Call:
385-2111 ROY KAISER 477-6813
MONTREAL TRUST CO.

GAS PUMPS PLUS OTHER REVENUES

Situated in a rapidly growing community with highway exposure. Neat, clean 2-bedroom living quarters, spacious business area. Owner has been operating for over 20 years, now wants to retire. Showing good returns. Price $85,000 including $6,000 stock. To view call Sheik Bosetti or Barry Clark at Nanaimo Realty Co. Ltd., Box 518, Nanaimo, B.C. at 754-2311.

PACIFIC RIM NATIONAL PARK

Excellent owner operator or investment property. Marina-lodge, charter fishing boat, service station, cafe, or retail space. 3.69 acres. Room to expand to cabins or motel. Good mortgage. Priced to sell at $335,000 including all stock and equipment. Reply to Victoria Press Box 10.

COLWOOD

Approx. 1 acre commercial with 2 houses in excellent condition. One has full high base, 2 bdrm. up finished outside in stone. The other is about 7 years old. No base. 2 bdrms. OOM Ht. Finished in knotty pine and is rented. The whole property is beautifully landscaped. Full price $95,000. WILF DAVIES, 656-5002. Island Pacific Realty.

BE YOUR OWN BOSS

New type mobile truck and industrial wash business. We furnish profitable contracts. You furnish pick-up truck and reasonable lease deposit. Good opportunity for a small investment. Hard work but $600 week makes it easier. Write Boeing Manufacturing Co. Ltd.,
BOEING MANUFACTURING CO. LTD.
Victoria Press Box 98

SPEED QUEEN LAUNDROMAT

Washer, dryers and extractors. Ideal second income. Requires few hours per week. Must be sold and price is reduced. Contact David G. Moss, 748-2561 or 746-6517 or 748-2521 (24 hours).
ANGLO CANADIAN REALTY LTD.
Box 597, Duncan, B.C.

THE ONLY COIN LAUNDRY
IN SHAWNIGAN LAKE
is for sale due to the retirement of the owners. Business and equipment $13,900. Building also leased for $175 per month. Building may also be bought for $25,000. For details phone J. Ettema at 743-5311 or Res. 743-2607.
SHAWNIGAN REALTY,
Shawnigan Lake

WANT TO MAKE A MILLION

Here is a chance. This small shopping centre on one acre includes a good home, grocery store, coffee shop and service station. Tremendous potential with no competition in 5-mile circle. For more information call MRS. McKEAGE, 479-5868 or 388-6231 Island Pacific Realty.

GROCERY BUSINESS

A steady growing business. Lease to be negotiated at favorable terms. Asking price $30,000 including stock and fixtures. MLS. Phone BILL KAPTEYN — 477-4363 or HENDERSON REALTY, 385-9741.

DOWNTOWN LOT

7,200 sq. ft. building lot one block from city hall. Ideal for retail outlet with apartments above. $108,000.
KENT MACLEOD
385-7721 595-4273
GARDNER REALTY LTD.

HOBBYS & CRAFTS

GOOD LOCATION, STEADY GROWTH, $4,950 PLUS STOCK.
JIM COWLEY
388-6424 (Res.) 656-3673
BAYSHORE REALTY LTD.
1006 FORT STREET

Franchise Available

FOR HOST RENT A CAR for Vancouver (Partnership or Sale) and other B.C. areas, Seattle or Portland apply Gerald Stern, 855 Burrard Street, Vancouver 604-688-1484.

ACTIVE OR SILENT PARTNER for new leisure club in Victoria $10,000 investment. For further particulars write Cosmopolitan Ventures Ltd. 211-641 Buswell, Richmond, B.C

TEXACO SERVICE STATION for lease, modern three bay station at Quadra and McKenzie. also station available in Nanaimo. Phone M. C. MacLean 382-7224.

A WELL-ESTABLISHED HEAVY hauling and contracting business, serving Vancouver Island, with licenses. Reply to Victoria Press Box 67.

TROUBLED TELEVISION SALES and service company for sale. 19 years serving Victoria, good name and phone number and reputation. 382-5009 after 4 p.m.

LONG ESTABLISHED FIRST class antique shop. Best city location, fixtures, and goodwill. Stock optional. Reply to Victoria Press Box 48.

BY OWNER, 2 BEDROOM STUCco home, fireplace, full basement with finished room. Clear title, must sell, $29,500. No agents. 754-7276 or 390-4887.

240 BUSINESS OPPORTUNITIES

PRIVATE SALE BUSY RETAIL FURNITURE BUSINESS

—Money Maker
—No long hours
—Good lease
—Immediate take over

$65,000

STRICTLY CASH purchases shareholders interests outright

385-0083

For confidential appointment after 6:30 p.m. only

I HAVE A NUMBER OF EXCELLENT BUYS IN MOTELS AND MOTOR INNS!

1 12-unit Motel in Nanaimo, good living quarters.
2 24-unit Motel in Nanaimo, pool and three-bedroom living quarters — good gross and net.
3 40-unit Motel in Victoria, only two years old. Gross increasing steadily. Price reduced now to $665,000.
4 55-unit Victoria Motor Inn, almost new, excellent gross and net. Asking $935,000.
5 Two Victoria Motor Inns priced from $1,250,000. Both quite new and really coming into their own.
6 27-unit Motel in Victoria, along with 1.6 acres of land. Some works required. Priced at $356,000. Potential is unlimited.

To view these properties, please call:
IRA FREEDMAN
of
JACK MEARS OAK BAY REALTY LTD.
598-3344

OPERATE YOUR BUSINESS FROM YOUR OWN HOME (ZONED COMMERCIAL) IN THE WONDERFUL TOWN OF PARKSVILLE

2-bedroom home — garage — treed lot 80'x105' on Island Hwy. Heavy traffic count. Minutes from beach and salmon fishing. Ideal retirement with small business location, $49,500.
DOUGLAS HAWKES LTD.
Victoria — 384-7128
Parksville — 468-7632

Family Business

Showing excellent returns. The owners of this well-known home furnishings centre wish to retire. Exclusive location. High traffic area. Large lot and modern building included in price. Asking $165,000. Plus inventory. Low down payment. Call TED PINFOLD 388-7742 or 477-0141.

Easy to Operate

Business. This general store sells, groceries, meats and hardware. Gross sales $305,000 and still increasing. $130,000. Plus stock, price includes prime commercial property, building, business and equipment. Low down payment. TED PINFOLD, 388-7742 or 477-0141.

Canada Permanent

PART TIME BONANZA

Men and women required on a part time basis to restock locations with road maps and the sensational money maker
TRAVELLERS GOLD COUPON BOOK
All these items are dispensed from the unique TM2 merchandising cabinet. No experience necessary. All locations are secured by the company. Sufficient stock to return 100 per cent of investment. Secure your own high profit route now. Minimum investment $1,745. For interview write Sure-Road Travel Aids, 50 Electronic Ave., Port Moody, B.C. or phone 112-939-6401 ask for Mr. Walker.

TERRIFIC BUSINESS!
55 PER CENT CASH RETURN

Here is a real bargain consisting of a coffee shop, licensed dining room and rental accommodation, located in the Gulf Islands and convenient to Victoria. Annual gross income over $115,000, and increasing every year. Owner very anxious. Business, equipment and goodwill offered at $30,000. Profit and Loss Statement available for inspection to interested parties. MLS 11798.
DON CLARK
MIKE RUSSELL
NATIONAL TRUST
388-5451 (24 hours)

THRIFTY Rent-A-Car
SIDNEY

DESIRABLE franchise areas still available. Thrifty, with over 400 locations, Canada, U.S.A. and Europe can provide you with the opportunity to make an above average income. Applicants should have net worth of at least $25,000 and be willing to work.
TERRITORIES available include most of B.C. cities. CALL or write Thrifty Rent-A-Car, 1190 Alberni St., Vancouver, B.C. 604-688-8331.

FAMILY MOTEL PLUS MODERN 3 BDRM. HOME

Ideal for couple either full or part time. Well located on a large commercial property close to downtown. A pleasant and very profitable business. Reasonably priced with excellent terms.
FRED SUTTON, 652-1857
HENDERSON REALTY LTD.
385-9741

FOR PERSONAL REASONS must sell restaurant, complete, presently closed, approximately 1 acre. Could possibly be sold broken up, possible subdivide, sea view, Sooke village. Will consider any reasonable offer, or also consider selling contents and lease. 642-3353 or 642-5455.

INVESTORS AND TAXI CAB owners, wanted for new taxi company. 386-7317, 388-5056.

240 BUSINESS OPPORTUNITIES

REST HOME

$150,000

A $50,000 down payment with the vendor carrying the remainder will get you into this immaculate, well built, Licensed for 18 people REST HOME. It has excellent owner's quarters and enjoys a fine reputation for service to those in the home. If you wish to enjoy the benefits of operating your own business and have equity in a home, just call me and perhaps arrangements can be made.
JOHN COLWELL
384-8124 592-9828
PEMBERTON, HOLMES LTD.
1000 Government St.

ENJOY COUNTRY LIVING

On 6 acres, a lovely home and an excellent income, growing English cucumbers, hydroponic method, in over 52,000 sq. ft. of greenhouse space. Room for some beef, chickens and even riding horses if this is your sport. Price $259,000. MLS.
BUSINESS
That can be operated out of a room at home. Vendor puts in an average of 3½ days per week and takes an extended holiday at year end, but still enjoys a steady yearly income and a substantial yearly growth in business. Price for business and top notch equipment. $75,000. MLS.
For further information on either of these call:
384-8001 BUD ZUCK 598-7215
THE ROYAL TRUST CO.

FRANCHISE

Gifts, wigs and novelties — an active well-established enterprise. There are 3 locations available all in busy shopping centres. Vendors interests are now in other business demanding his time. Your time is now for this opportunity. As one or all three, good leases. Full details on request Location No. 1, $13,500 — Location No. 2, $17,500. — Location No. 3, $39,900. Serious consideration given to offers on total package. MLS 12725 and 13306.
WALLY HELLIESEN
388-5555
B.C. LAND AND INSURANCE AGENCY LTD.

RESIDENTIALLY ZONED OVER 90 ACRES READY FOR SUBDIVISION, VENDOR WILL ACCEPT TERMS OVER 5 YEARS. ALL MUNICIPAL APPROVALS HAVE BEEN GIVEN. CONTACT — M. O. WESTON 386-7521
BOORMAN INVESTMENT CO. LTD.
1111 GOVERNMENT STREET

Cash Returns

Own your own video cocktail table game. Many excellent locations available now. You need good credit and a need for extra cash immediately. This is an extremely lucrative venture for the early investor. All inquiries confidential Call 253-6681 or drop in to 1777 Venable Street, Vancouver, for a demonstration.

WANTED: editor of weekly newspaper, challenging opportunity for a pioneering person or couple to take over a young aggressive weekly newspaper, in a fast growing area of Vancouver Island. Should be experienced in reporting, advertising, layout, and photography. Investment and ownership option is available and encouraged. Reply Post Office Box 188, Port McNeill, or phone 956-3659.

A HOT ONE

Located in Duncan on the Island Highway this thriving Pizza Restaurant is being sacrificed by the overworked owner. A rare opportunity to take off on your own with first rate equipment, supplies, location, etc. P and L and inventory to serious buyers. Please call RON MATHEWS at 746-4154 or 748-2360 (eves.) Homefinders, Wall and Redekop Realty Ltd. 468 TCH, Duncan.

GENERAL INSURANCE
Illness forces sale of $250,000 agency located in strategic interior city, package includes branch officer operation. Terrific potential for real go-getter. Sincere inquiries only to Victoria Press Box 107.

JANITORIAL BUSINESS
1 family easy run janitorial business for sale. Gross $50,000 per annum. More information to genuinely interested parties. All equipment included 384-9679.

BY OWNER
B.C. Interior. one-acre level land, new up and down duplex, 2 house trailers. Present revenue $825 monthly. All for asking price of $85000. 658-5983.

DUPLEX

Zoned C-2 Commerical—Prime Location in Business Area—$150,000—Owner—385-5150.

ADDRESS ENVELOPES AT home. $300 per month possible. Offer details send 50c (refundable) to: Triple S, 699-C12 Hwy, 138, Pinion Hills, CA 92372.

RETAIL CARPET COMPANY seeks working investor for expansion, locally established business. Victoria Press Box 108.

INVESTORS WANTED
Earn 10% per month on guaranteed investment. Minimum capital required, $18,000. 383-6013 9-5 p.m.

LARGE APPLE ORCHARD FOR lease. 100 trees. One season only. 478-4881 after 6 p.m.

TAXI SHARE FOR SALE. 13-2020 Douglas St. or 386-8226.

244 REVENUE PROPERTY

STRATEGIC LOCATION & EXCELLENT HOLDING FOR ONLY $59,900

A rare piece of property that is presently bringing in revenue but with rezoning and consolidation would have good redevelopment possibilities. At present it is two lots, one vacant and one with a duplex.
BARRY BOWES
388-6424 (Res. 383-1540)
BAYSHORE REALTY LTD.
1006 FORT ST.

10 RENTALS

Furnished units, self-contained and housekeeping style, located on valuable corner lot. Walking distance to town. Gross income over $13,400 plus owner's suite. Rent increases possible. Owner will finance on reasonable terms, $110,000. MLS. Jack Betts, 385-2471 or 477-4042.

OAK BAY VILLAGE

Comfortable older home near bus and shops, containing two 1-bedroom self-contained units, plus a large 2-bedroom suite. OOM heating, fenced yard. Reduced to $61,900. Call Jack Betts, 477-4041 or 385-2471, Johnston and Co. Ltd.

4 MODERN SUITES SEA-AIR

Converted and owned by a contractor, you will be proud to own this conversion in immaculate condition. Main floor has 3 bachelor suites off main hall. Upstairs there is a spacious 1-bedroom unit. All units are furnished tastefully and self-contained with modern kitchens and bathrooms. 100' wide lot with plenty of parking. Accurate net income of $5,625. Can be shown anytime. Asking $65,000.
385-7721 CLIFF SALMOND 477-3626
GARDNER REALTY LTD.

REVENUE PROPERTIES

26-Suite modern block, large suites, asking $365,500.

2 stores with 11 suites, Quadra-Hillside, asking $218,000.

One 5-suite and one triplex conversion, both in prime Fairfield. Asking $78,000 and $62,000.

We have 3 excellent R-3 sites in prime Fairfield. For details on any of these properties call Graham Ireland or Wayne Butterfield at C.N. Montague Co. Ltd., 384-9318 (24 hrs.).

244 REVENUE PROPERTY

FIVE RENTALS
$905 MONTH

Large Double Lot Near Jubilee Hospital this excellent conversion has a steady income, and good potential for future development. COMPLETELY renovated — BIG Double Garage could provide additional rent. Price $93,000.
JOHN BISHOP
384-0581 (24 Hrs.)

OAK BAY DUPLEX

This was an older home and beautifully converted with TWO Bedrooms, lge. LR, Dining area, lovely kitchen and huge SUNDECK. Private entrance from rear. Downstairs are THREE Bedrooms, LR-DR in-line, lge. Kitchen with AMPLE eating space and full basement, auto. oil heat. Income $500 mo. (More in fall). Just a block off Cadboro Bay Rd. Price $64,500 (Open to offers).
JOHN BISHOP
384-0581 (24 Hrs.)
Wills & Wonnenberg Realty Ltd.

DUPLEXPERT

Last year I sold 13; eight so far this year, priced from $35,000 to $120,000. I have a long list of eager buyers, so list with me and SELL, SELL, SELL. For action and evaluation call: GLENN NICHOLLS, 388-6231.

GORDON HEAD SIDE-BY-SIDE

Three bedrooms each side, excellent area. Large lot. $79,900. MLS.

GLENN NICHOLLS
388-6231
Island Pacific Realty

456 CHESTER
FAIRFIELD
TRIPLEX

Three one-bedroom suites. Good location. Basement and oil heating. FULL PRICE: $70,000.
385-7721 HAROLD WARE 598-4358
GARDNER REALTY LTD.

APARTMENT BLOCK
CLOSE TO CITY

Centre 32 suites, large, low interest mortgage. Mixed bachelor and one and two-bedroom suites. Balconies and elevator. Full Price: $565,000.
385-7721 HAROLD WARE 598-4358
GARDNER REALTY LTD.

DOUBLE DEAL
ESQUIMALT

Compare this value. Not only a lot 60x105 zoned industrial. Also a large triplex on the same lot. Each suite self-contained. 2-bedroom suite down. 2-bedrooms on main floor. 1-bedroom upstairs. With redecorating rents could be increased considerably. Good holding. $43,900. MLS. Drive by 841 Viewfield. Then phone to view. Call JOHN HOLMS at 598-3344.
JACK MEARS
OAK BAY REALTY LTD.

SMALL FARM PLUS REVENUE IN DUNCAN

6 Acres, new barn, two homes. One home is owner occupied with 4 bedrooms, 2 bathrooms, 2 fireplaces, w-w etc. Could be rented at $450. per month. The second home has 3 bedrooms, and is currently rented at $250.00 per month. The land is excellent for pasturing horses or what have you. FULL PRICE $89,900., financing available. For more information please call GRANT CELEMENT at 746-4154 or 748-9433 (eves.) Homefinders, Wall and Redekoo 468 Trans. Canaday Hwy, Duncan.

15 SUITES

GROSS RENTS OVER $19,000. — VENDOR WILLING TO TAKE TRADES OR CARRY PAPER. CONTACT — M. O. WESTON 386-7521
BOORMAN INVESTMENT CO. LTD.
1111 GOVERNMENT STREET

OPPORTUNITY PLUS

Good holding property — presently used as Motel Apartments with steady income. Located on large semi-waterfront lot in 100 Mile shopping centre on Island Highway entering Campbell River. Uninhibited view of ocean. Excellent opportunity for apartment development or zone changing to General Business or commercial purposes. Offers. For full particulars please call Paul Jacques at NANAIMO REALTY LTD., Campbell River, B.C., 287-8894 or residence 923-6184.

BUY TO LIVE IN — OR INVESTMENT!

Choice Sidney duplex — side-by-side, full high basement has more potential. Also a 1 car separate garage. Good revenue returns, no occupancy problem. 3 bedrooms on each side, on a large lot. The amenities are all close by. Vendor wants to sell — so make an offer on the asking price of $78,500. More information from:
477-0191 KNUD SCHWER 478-8203
Royal Trust Real Estate Dept.

FIVE SUITES
FAIRFIELD

Excellent rental area, walking distance downtown, all suites are very spacious and self-contained with 1-bedroom each; 2 have fireplaces. Ideal for someone who wishes their own home plus income from 4 suites. For more information call DOUG LAWSON, 595-2486 or BROWN BROS. on BLANSHARD 385-8771 (anytime).

3 SUITES
JAMES BAY

An older, very solid building with fair amount of renovation just completed. Three 2-bedroom suites with total rents of $610 per month. Assume existing mortgage. Full price $55,900. MLS. Call FRED JACKSON, 386-2955 or res. 477-2537. Mayfair Realty.

INVESTMENT

—18-suite apartment downtown. $40,000 down will handle.
—Large old home could be five or six suites. $125,000. ML 12377.
—9200 sq. ft. of land with huge old home. Could be revenue or small apartment site. $69,900. New MLS.
595-5171 DOUG POSKITT 656-4236
CANADA TRUST

FAIRFIELD REVENUE

This crisp new listing features 5 suites plus 3 stores. Tip-top condition, located on 2 lots. An ever popular rental area. Priced at $134,950. For further information please call:
477-0191 ROMA NICOLL or 384-4827
JOHN MOLYARD
Royal Trust Real Estate Dept.

34 SUITES

—Duncan area, 10% return.
—Excelelnt financing.
—Deveopment potential.
—Asking $575,000.
—Other large or smaller.
—Many other revenue properties, Victoria and Duncan.
386-2111 HERB SMITH 386-3712
MONTREAL TRUST CO.

$22,000 YEARLY INCOME. Prime area, Cook-Fairfield. 10 one-bedroom suites plus living accommodation for owner. Vendor will give large first mortgage to assist purchaser. Urgent sale as owners have left Victoria. Offers wanted for quick sale. Call Eric Saffer, Excel Realty Investment Corp., 388-7733.

SALE—LEASE BACKS
13 PER CENT

Calgary—Edmonton Apt. properties. $80,000-$400,000 required. Excellent buy back option 2-5 year terms. Write C. Fox, 114-2055 York St., Vancouver, B.C.

DUPLEX

Zoned C-2 Commerical—Prime Location—$150,000—Owner—385-5150.

CHARACTER DUPLEX. LOWER Rockland area. Fireplaces, courtyard, patio, unique two-bedroom units. Monthly income $705. sound investment in this area at $79,500. 477-5295 (ECO)

245 REVENUE PROPERTIES WANTED

PRIVATE: WANTED, SIDE-BY-side duplex up to $60,000, also houses up $35,000. 595-6528.

245 REVENUE PROPERTIES WANTED

30 — 40 SUITES
Good location, reasonably run. Please phone:
SMITH DOBSON ESTATES LTD.
384-1424

247 COMMERCIAL OR INDUSTRIAL PROPERTIES

INDUSTRIAL PROPERTY

APPROX. 12,00 SQ. FT. M2 ZONED, ON RAIL. 2 HOUSES. ACCESS ON 2 STREETS. DRIVE BY 841 HEREWARD. $73,500 OR BEST CASH OFFER (388-5551, LEAVE MESSAGE WITH PIER 1); 598-8629.

HEAVY EQUIPMENT SHOP
5 TON TRAVELLING CRANE

Large fenced yard area. Two fuel pumps. Main doors 14 ft. high, 29 PUMPS. Main doors 14 ft. high, 29 ft. wide. Inspection pit. Wired for welder. Plenty of strong storage area plus four large offices. Central location.
RETAIL WORKSHOP COMPLEX
GLEN LAKE

Located on Sooke Rd. 2 retail shops and 2 workshop-ware houses, for a total of 4830 sq. ft. Plenty of on site parking. This property makes a good investment or an ideal office-workshop-warehouse complex. For further details contact
384-8124 ROBERT D. LAW 478-9474
PEMBERTON, HOLMES LTD.
1000 Government Street

HERITAGE BUILDING

Sound solid building of 23,000 sq. ft. Should be put to better use with interior redesign and modernizing. An excellent potential because of location at Bastion Square and Wharf Street. Highlights of early stone and masonry architecture. May be retained for unique effects. Parking and lane at rear.
Price — $590,000.00
WALLY HELLIESEN
388-5555
B.C. LAND AND INSURANCE AGENCY LTD.

High Traffic

Location, near Langford. Modern concrete block building, large showroom with offices, big warehouse with high clear-span ceiling. Lots of parking. Quick possession. Offered below replacement cost, $125,000. Call TED PINFOLD 388-7742 or 477-0141.

Canada Permanent

IDEAL LOCATION FOR NEIGHBORHOOD PUB

Very sound building, 10,000 sq. ft. commercial lot. Asking price $110,000. MLS.
PHONE BILL KAPTEYN — 477-4363
OR HENDERSON REALTY — 385-9741

INVESTORS NEED

1. "R3 zoned property, any size or shape."
2. Commercial Lot, close in on a high traffic count street, must be zoned C.2, M.1, M.2 or M.3.
Call Bus.: 388-6231, 24 hrs., GLENN NICHOLLS, RES: 598-7689 or GERRY FINNIGAN, 479-1040. Island Pacific Realty.

1144 FORT ST.
(ABOVE COOK)

Up and down duplex on valuable 6720 sq. ft. R-3 zoned site. Please do not disturb tenants, but contact us for details (M.L.S.)
PRICE $69,500
LEVERTON RLTY.
385-8012

BUILD TO SUIT

Up to 17,000 sq. ft. building on half acre land in developing area of Esquimalt, light industrial zoned. Lease rates competitive and dependent on requiremnt. Smaller areas considered.
WALLY HELLIESEN
388-5555
B. C. LAND AND INSURANCE AGENCY LTD.

COMMERCIAL ZONED OLDER HOME
$425 MO. RENTALS

At Quadra and Cormorant right nr. B.C. Hydro expansion offered together with adjoining property also with over $400. mo. income. Would make good office Bldg. property. Buy one at $45,000, BOTH for $95,000.
John Bishop 384-0581 (24 hrs.)
Wills & Wonnenberg Realty Ltd.

FORT ST. LOT

At 938 Fort we have a 60.5x112 lot presently used for parking rentals at $15 space, zoned C-2, 100% site coverage with parking requirements of 1-space per 1,000 sq. ft. office space. Ideal for professional group. Asking $125,000. MLS. Call F. WILLS 384-0581.
Wills and Wonnenberg Realty Ltd.

"COLWOOD CORNERS"
"INVESTORS OPPORTUNITY"

Approximately 72,000 sq. ft. with commercial potential. Ideal for future development to serve this growing area. For details K. E. DICKSON, 477-1683, NORMAN ROSS AND ASSOCIATES LTD. 440-1070 Douglas, 382-6151.

ISLAND HIGHWAY NEAR CENTENNIAL POOL

5.5 Acres, under $1.00 per sq. ft.
ALSO
2 Acre with small operating Motel $237,000. Call Allan Klenman for appointment to see. Town and Country Realty Ltd. 382-7276.

COMMERICAL

Building City Centre 26,000 Sq. Ft. Fully Leased, ample parking adjacent, Price $700,000. Details from C. Sinden 382-7276 — Town and Country Realty Ltd.

LIGHT INDUSTRIAL ZONE paved lot on Douglas St. close to Bay St. approximately 5,000 square feet will lease as is or build to suit tenant. 386-6